



US00D768967S

(12) **United States Design Patent** (10) **Patent No.:** **US D768,967 S**
Brass (45) **Date of Patent:** **** Oct. 18, 2016**

(54) **ORTHOPEdic SANDAL**
(71) Applicant: **Hallufix AG**, Munich (DE)
(72) Inventor: **Manfred Brass**, Grunwald (DE)
(73) Assignee: **HALLUFIX AG**, Munich (DE)
(**) Term: **14 Years**
(21) Appl. No.: **29/488,861**
(22) Filed: **Apr. 24, 2014**

(30) **Foreign Application Priority Data**

Oct. 24, 2013 (EM) 002332783-0001
Oct. 24, 2013 (EM) 002332783-0002
Oct. 24, 2013 (EM) 002332783-0003

(51) **LOC (10) Cl.** **02-04**
(52) **U.S. Cl.**
USPC **D2/917**

(58) **Field of Classification Search**
USPC D2/916-91, 925, 926, 929-936, 942,
D2/969; 36/86, 100, 101, 45-49, 11.5, 8.1,
36/83, 88, 3 A, 7.5
CPC A43B 23/24; A43B 3/12; A43B 3/122;
A43B 3/10
See application file for complete search history.

(56) **References Cited**

U.S. PATENT DOCUMENTS

D305,176 S * 12/1989 Campbell D2/916
5,205,071 A * 4/1993 Hergenroeder A43B 5/08
36/106
D465,642 S * 11/2002 Petrovski D2/916
D465,906 S * 11/2002 Petrovski D2/916

D560,346 S * 1/2008 Belley D2/917
D569,081 S * 5/2008 Haft D2/919
8,037,621 B2 * 10/2011 Hooper A43B 7/06
36/102
D683,527 S * 6/2013 Martinez D2/917

* cited by examiner

Primary Examiner — Ian Simmons
Assistant Examiner — Rashida C Walshon
(74) *Attorney, Agent, or Firm* — Marshall, Gerstein & Borun LLP

(57) **CLAIM**

The ornamental design for an orthopedic sandal, as shown and described.

DESCRIPTION

FIG. 1 is a top plan view of an orthopedic sandal showing my new design.
FIG. 2 is a top, left side view of the orthopedic sandal.
FIG. 3 is a top, right side view of the orthopedic sandal.
FIG. 4 is an enlarged rear view of the orthopedic sandal.
FIG. 5 is a top, plan view of a second embodiment of the orthopedic sandal.
FIG. 6 is a top, left side view of the orthopedic sandal.
FIG. 7 is a top, right side view of the orthopedic sandal.
FIG. 8 is an enlarged rear view of the orthopedic sandal.
FIG. 9 is a bottom view for the first embodiment of the orthopedic sandal; and,
FIG. 10 is a bottom view for the second embodiment of the orthopedic sandal.
The broken lines seen on the strap in FIGS. 1, 3-5, 7, and 8 represent a corporate trademark that is owned by the applicant and is not part of the claimed design.

1 Claim, 8 Drawing Sheets

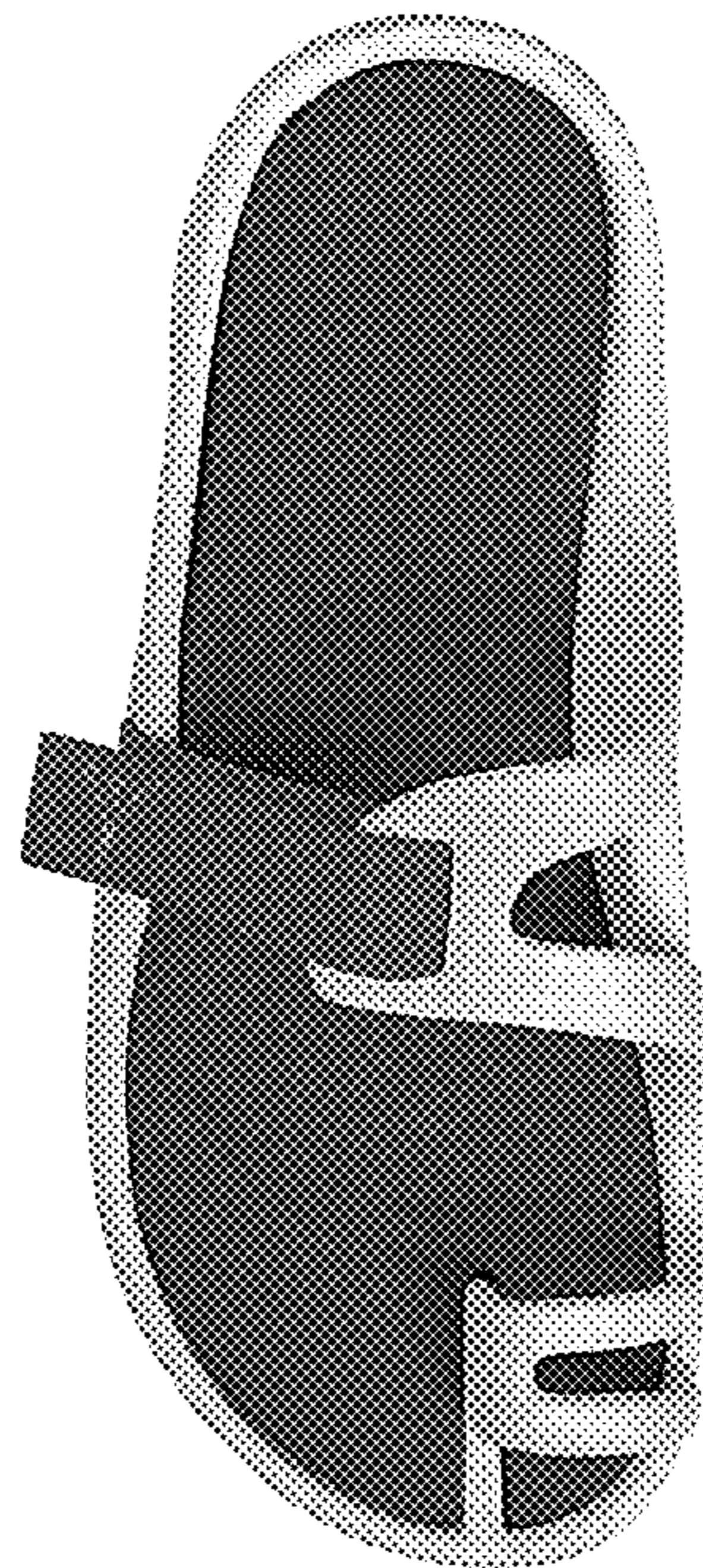

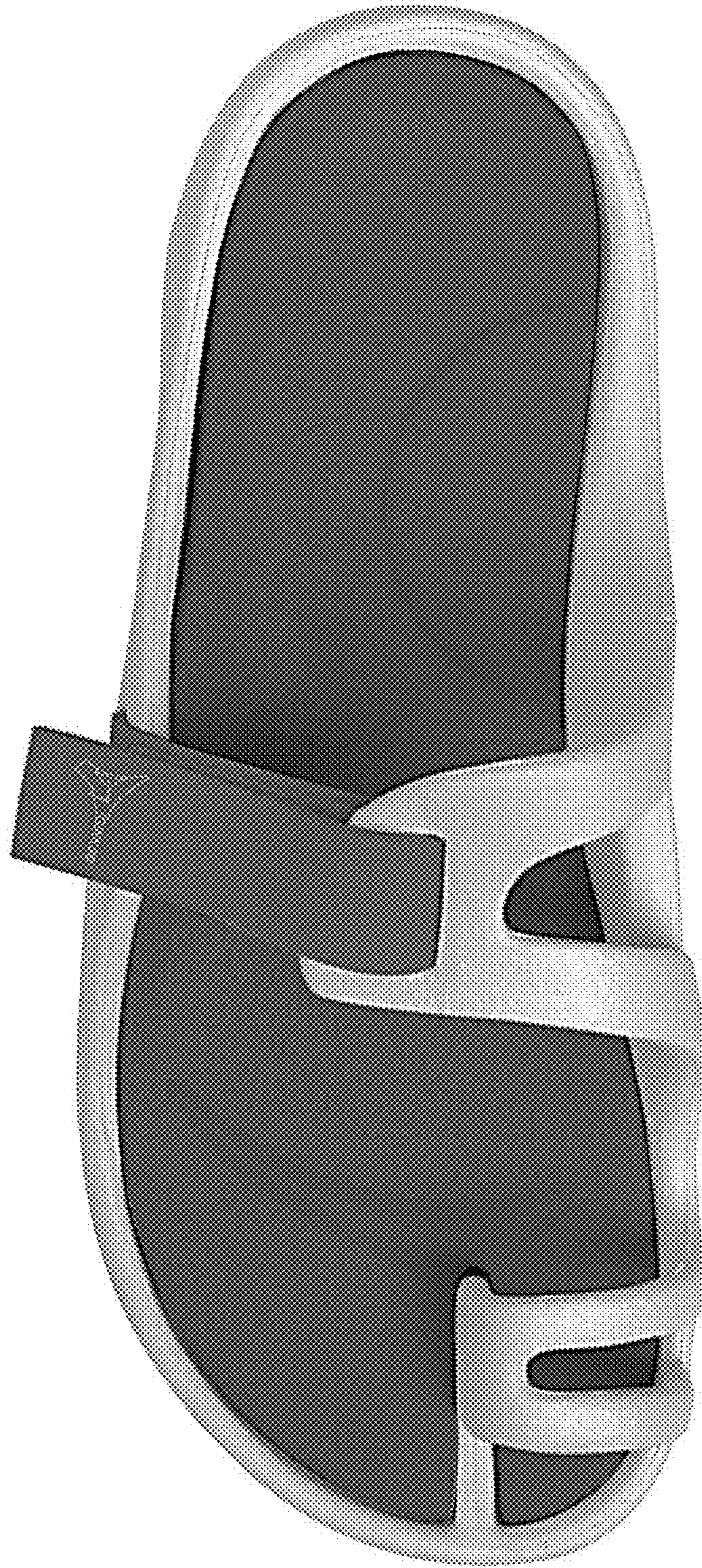

Fig. 1

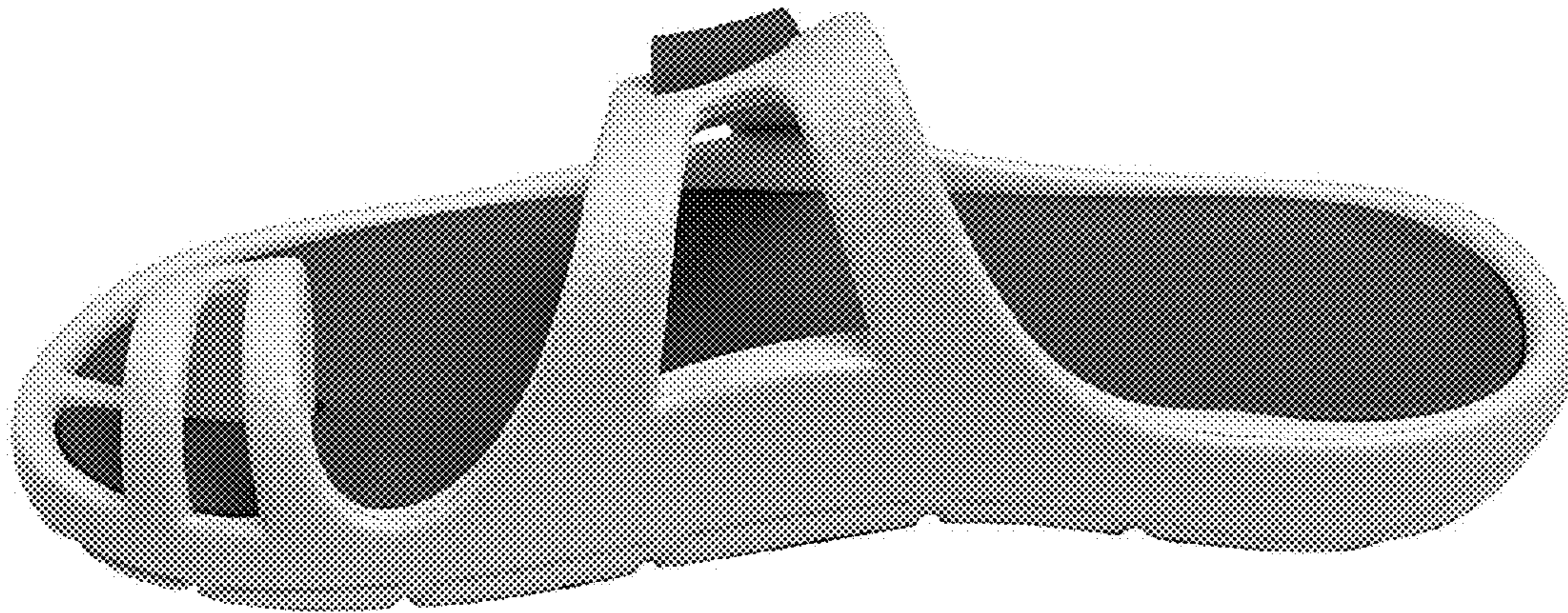

Fig. 2



Fig. 3

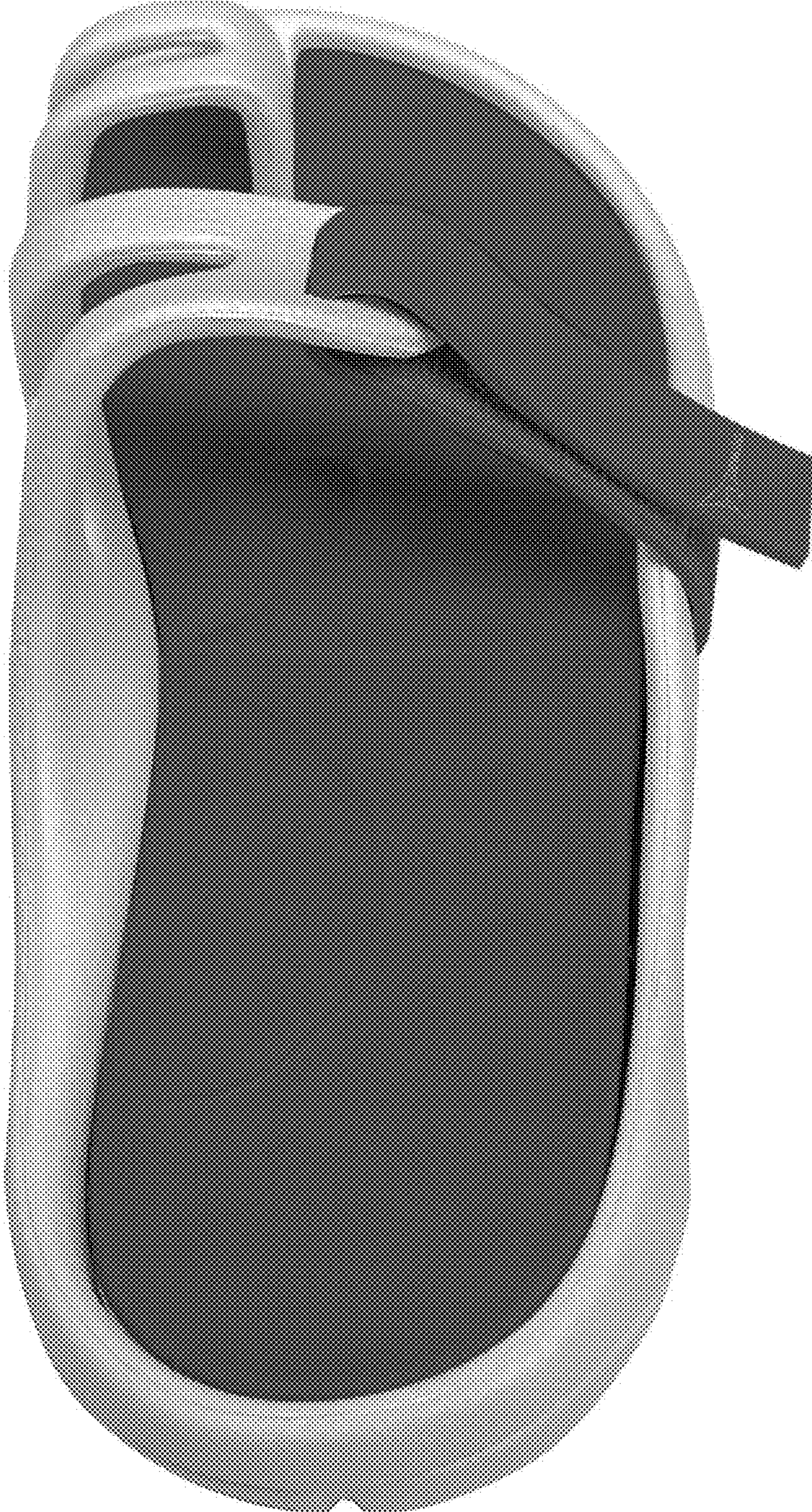

Fig. 4

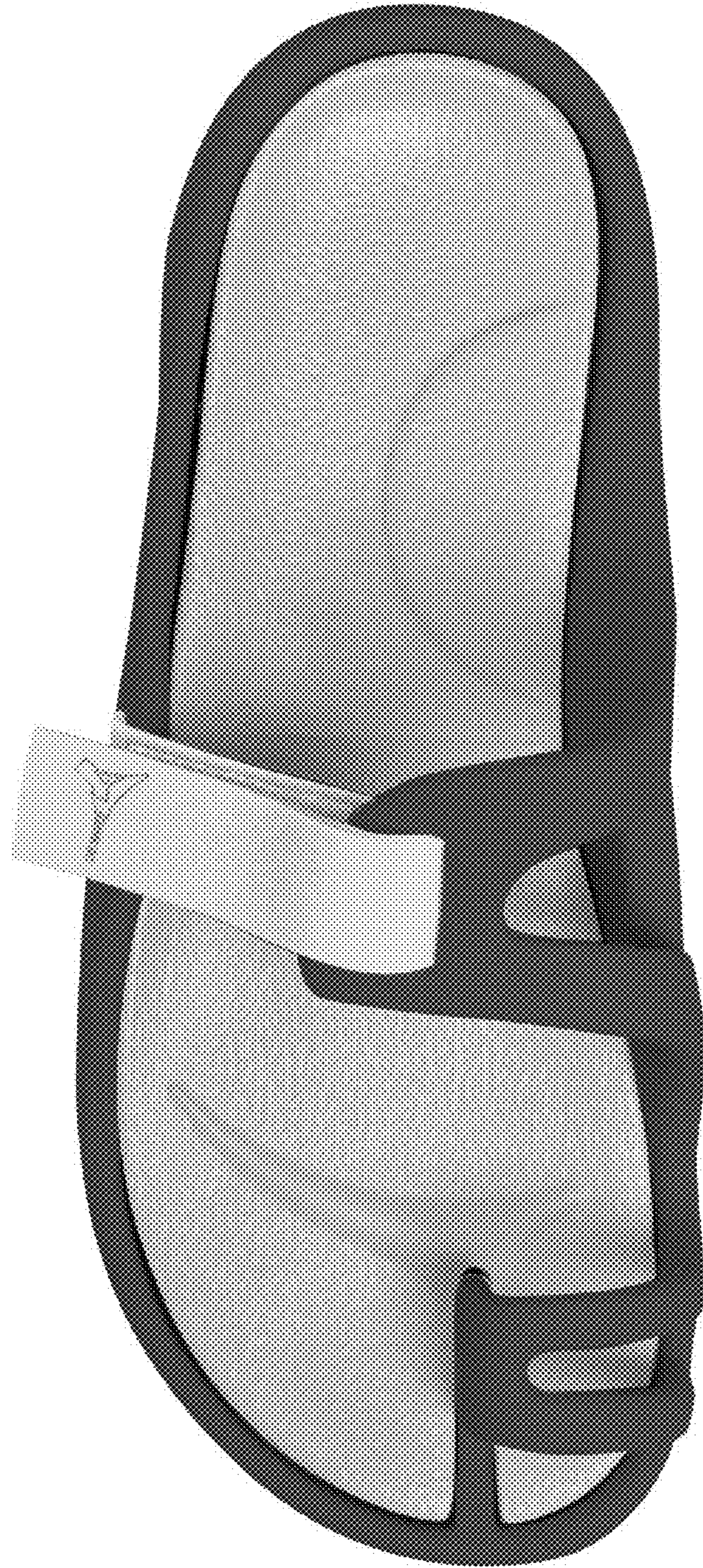

Fig. 5

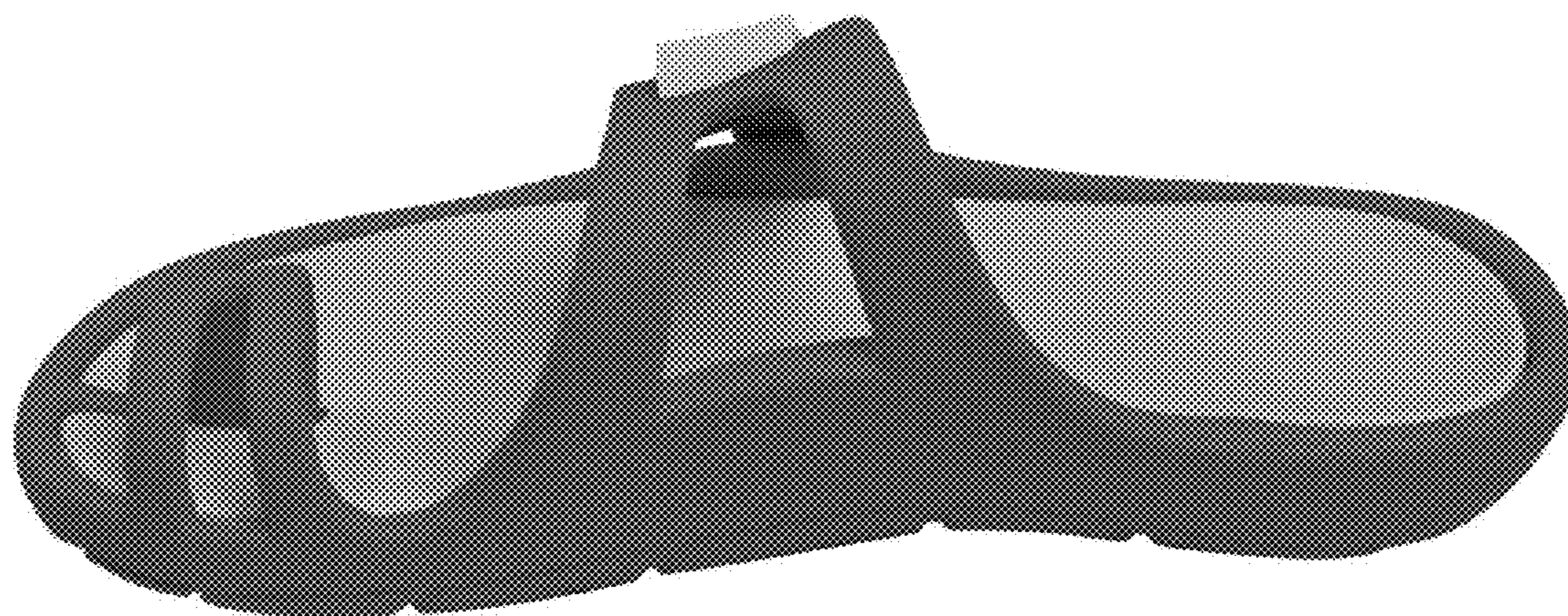

Fig. 6

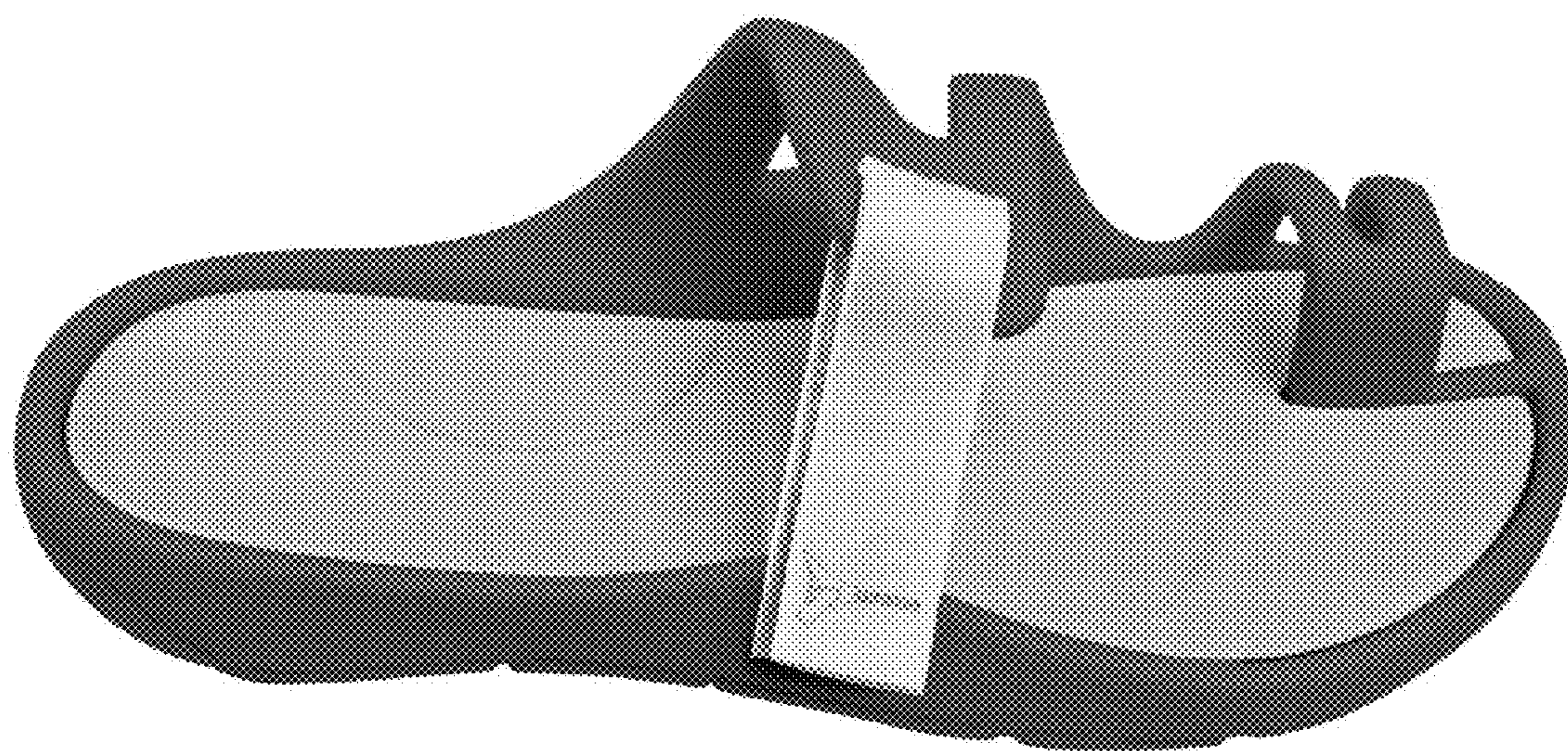

Fig. 7



Fig. 8



Fig. 9



Fig. 10