



US00D768960S

(12) **United States Design Patent** (10) **Patent No.:** **US D768,960 S**
King (45) **Date of Patent:** **** Oct. 18, 2016**

- (54) **PLAY CAPE WITH HIGH COLLAR**
- (71) Applicant: **Kathleen A. King**, Flowery Branch, GA (US)
- (72) Inventor: **Kathleen A. King**, Flowery Branch, GA (US)
- (**) Term: **15 Years**
- (21) Appl. No.: **29/534,511**
- (22) Filed: **Jul. 29, 2015**
- (51) **LOC (10) Cl.** **02-02**
- (52) **U.S. Cl.**
USPC **D2/741; D2/823**
- (58) **Field of Classification Search**
USPC D2/739, 741, 823–827, 860–864
CPC A41D 3/005; A41D 3/02; A41D 3/04; A41D 3/08
See application file for complete search history.

(56) **References Cited**

U.S. PATENT DOCUMENTS

D3,882 S *	3/1870	Dolan	D2/825
D47,306 S *	5/1915	Morris	D2/823
D61,276 S *	7/1922	Pelt	D2/823
D69,915 S *	4/1926	Sanford	D2/823
1,705,963 A *	3/1929	Clawson	A41D 3/08 2/88
D108,740 S *	3/1938	Strauss	D2/823
D109,654 S *	5/1938	Cohn	D2/823
2,155,077 A *	4/1939	Brieff	A41D 1/22 2/97
D169,352 S *	4/1953	Boyd	D2/823
2,757,384 A *	8/1956	Slater	A41D 7/00 2/81
D321,774 S *	11/1991	Smith, Jr.	D2/824
D741,575 S *	10/2015	Pham	D2/826
2010/0306895 A1 *	12/2010	Tagatz	A45D 44/08 2/50
2013/0152271 A1 *	6/2013	Clark	A41D 1/20 2/104

OTHER PUBLICATIONS

SeasonsTrading Child Black Vampire Cape with Collar, posted at amazon.com, earliest date available Jan. 30, 2013, [online],

acquired on May 13, 2016. Available from Internet, <URL: http://www.amazon.com/SeasonsTrading-Child-Vampire-Collar-Halloween/dp/B001HMP5QE/ref=cm_cr_arp_d_product_top?ie=UTF8>.*

54" Fully Lined Deluxe Black Cape, posted at amazon.com, earliest date available Sep. 3, 2010, [online], acquired on May 13, 2016. Available from Internet, <URL: http://www.amazon.com/Deluxe-Halloween-Costume-Accessories-STC11511-54/dp/B001HMNI18/ref=cm_cr_arp_d_product_top?ie=UTF8>.*

Yuuri-K, Queen Elsa of Arendelle Ice Dress Construction Notes, <https://yuurisans.wordpress.com/tutorials-construction-notes/queen-elsa-of-arendelle-ice-dress-construction-notes/>, accessed Oct. 30, 2015 (published on or before Feb. 22, 2014).

Yuuri-K, Photo of Queen Elsa of Arendelle Ice Dress, <https://yuurisans.files.wordpress.com/2014/02/cape.jpg>, accessed Oct. 30, 2015 (Published on or before Feb. 22, 2014).

Erin@Sometimes-Homemade.Com, Super Hero Capes for Kids, <http://sometimes-homemade.com/super-hero-capes-for-kids/>, accessed Oct. 30, 2015 (Jan. 26, 2014).

ImFeelinCrafty, Super Hero Cape, <https://feelincrafty.wordpress.com/tag/super-hero-cape/>, accessed Oct. 30, 2015 (Feb. 21, 2014).

* cited by examiner

Primary Examiner — Manpreet Matharu

Assistant Examiner — Aula Soroush

(74) *Attorney, Agent, or Firm* — Troutman Sanders LLP; Tory Kleckley; Alexis Simpson

(57) **CLAIM**

The ornamental design for a play cape with high collar, as shown and described.

DESCRIPTION

FIG. 1 is a perspective view of a play cape with high collar showing my new design in a worn state;
 FIG. 2 is a front elevation view thereof;
 FIG. 3 is a back elevation view thereof;
 FIG. 4 is a side elevation view thereof;
 FIG. 5 is another side elevation view thereof;
 FIG. 6 is a top plan view thereof; and,
 FIG. 7 is a bottom plan view thereof.

The broken lines showing a human form illustrate environmental subject matter and form no part of the claimed design.

1 Claim, 7 Drawing Sheets

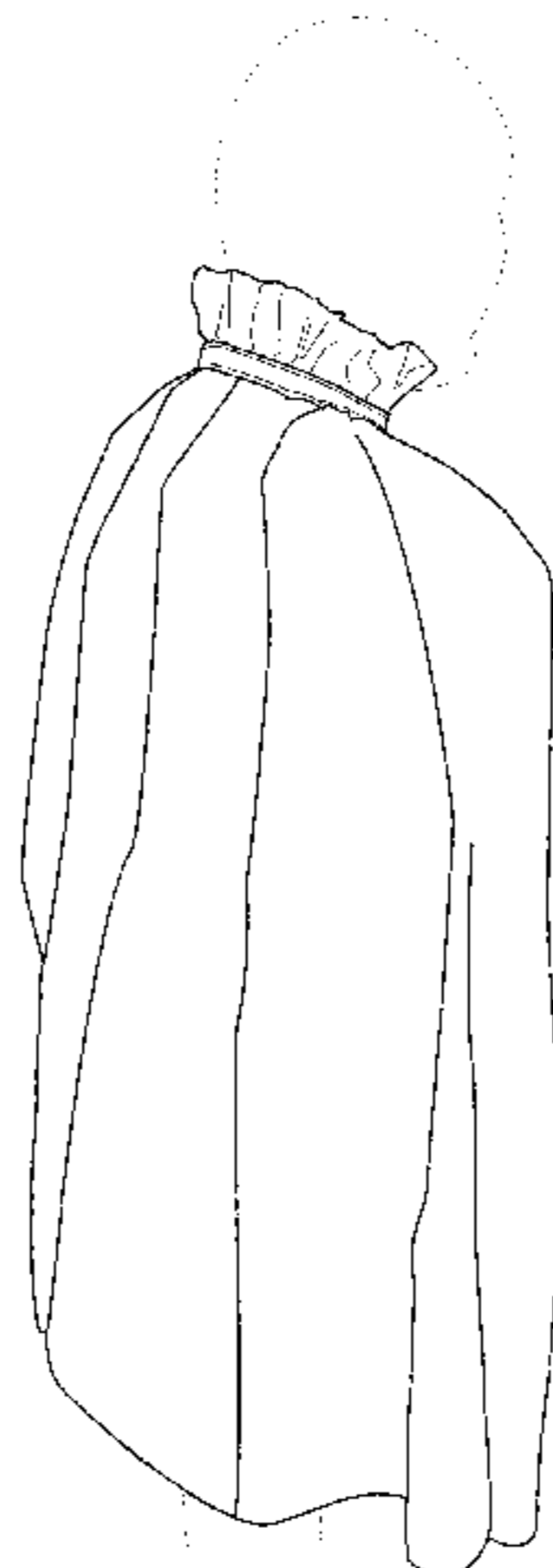

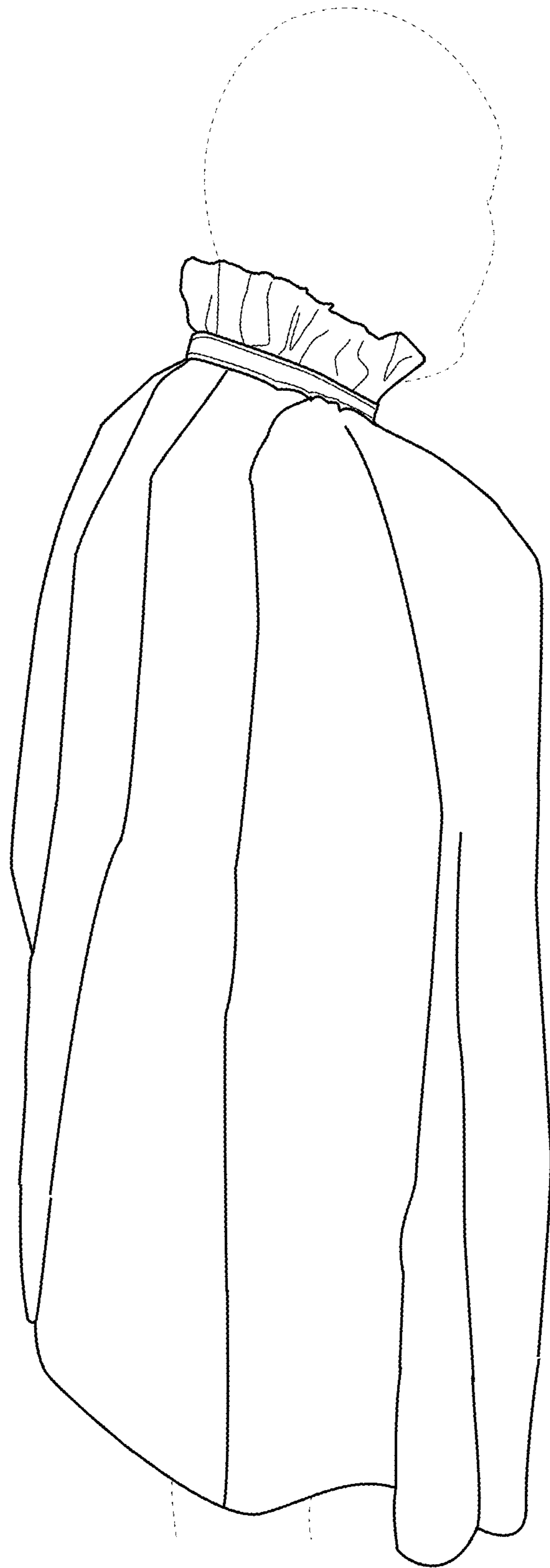

FIG. 1



FIG. 2



FIG. 3



FIG. 4



FIG. 5

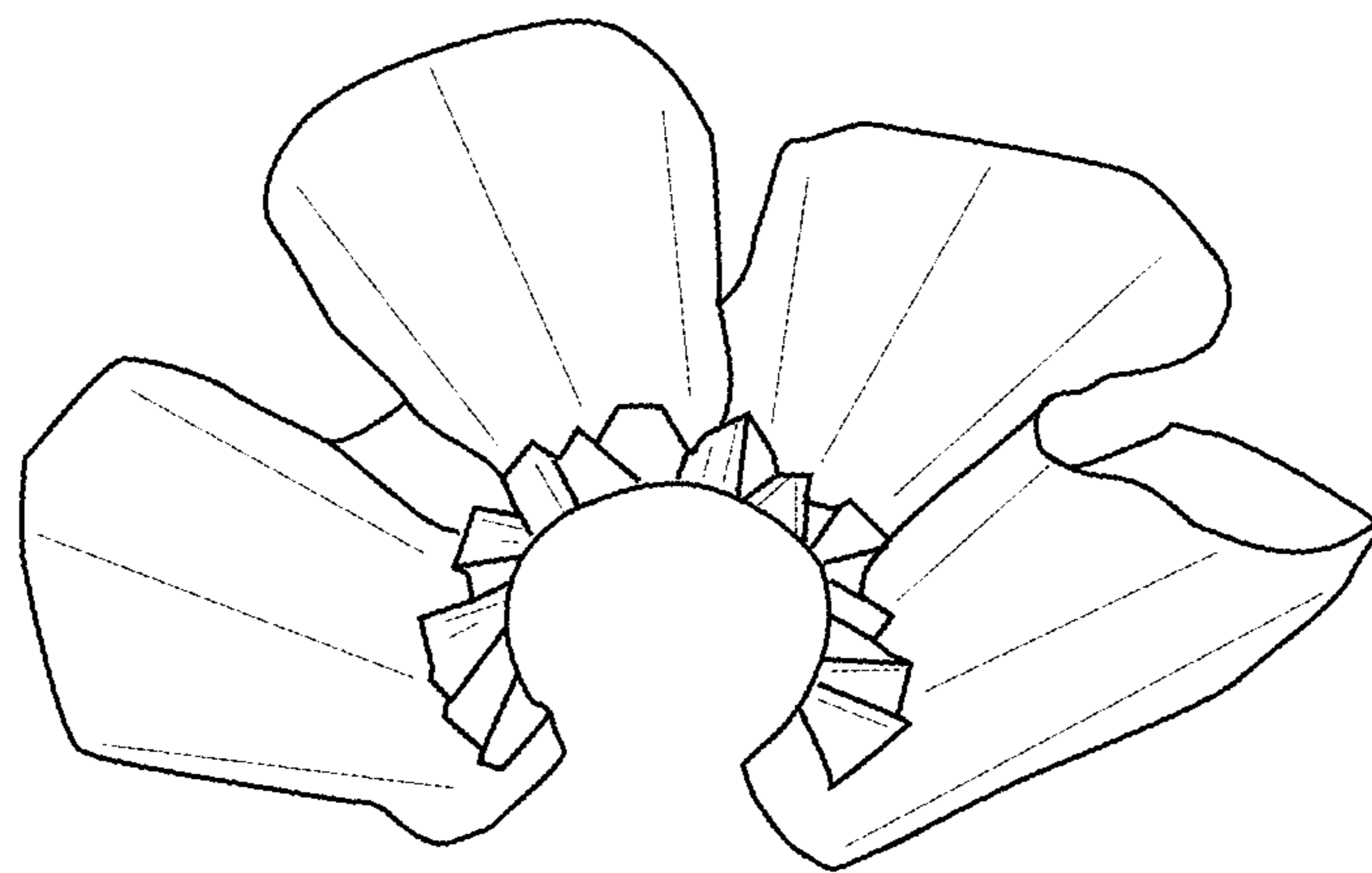

FIG. 6

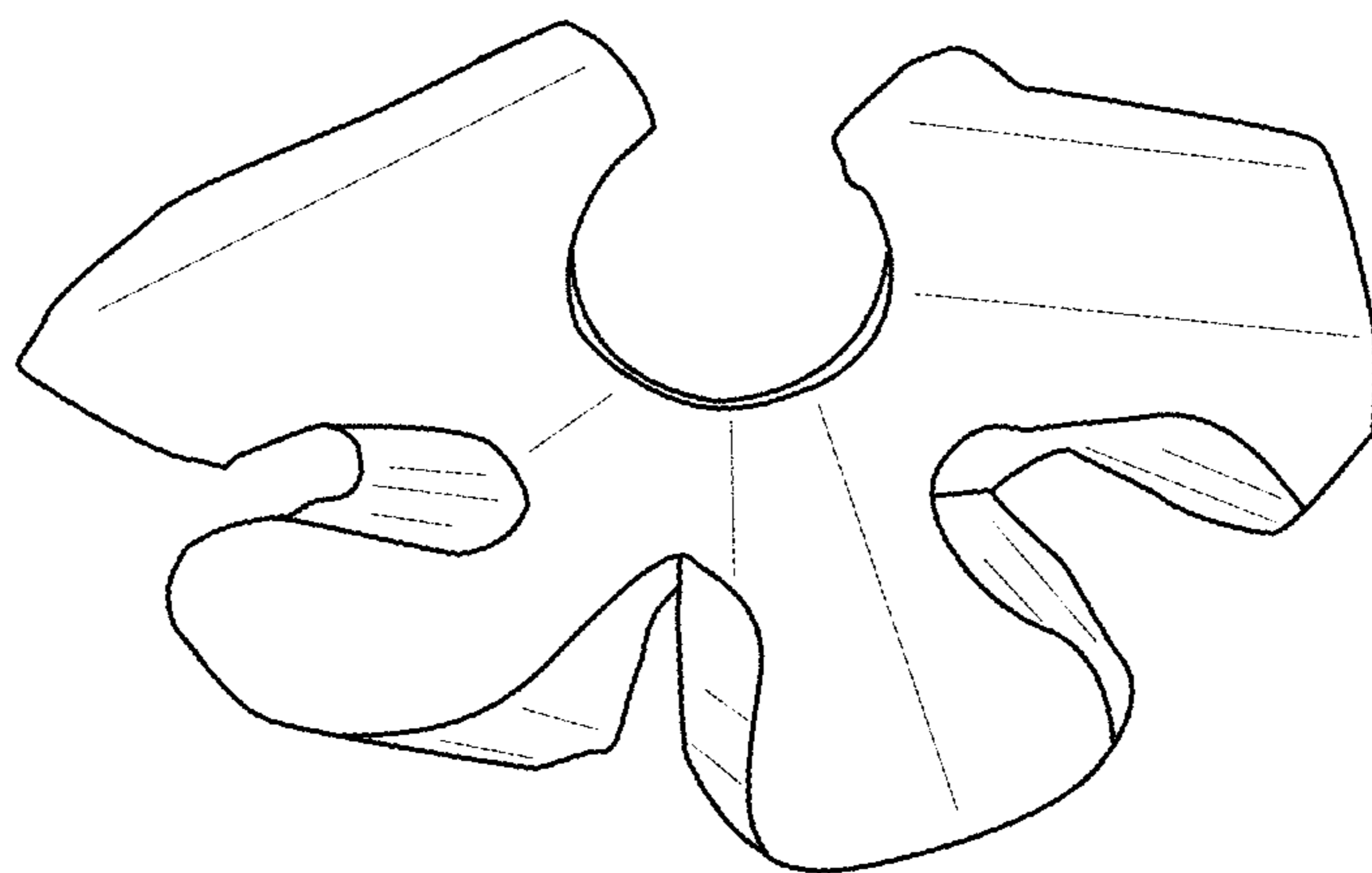

FIG. 7