



US00D76885S

(12) **United States Design Patent**
Pan

(10) **Patent No.:** **US D768,885 S**
(45) **Date of Patent:** **** Oct. 11, 2016**

(54) **REPLACEABLE LED LIGHT SOURCE**
(71) Applicant: **SNC Opto Electronic Co., Ltd.**,
Shenzhen, Guangdong Province (CN)
(72) Inventor: **Nianhua Pan**, Shenzhen (CN)
(73) Assignee: **SNC Opto Electronics Co., Ltd.**,
Shenzhen (CN)
(**) Term: **15 Years**
(21) Appl. No.: **29/533,991**

Primary Examiner — Marcus Jackson
(74) *Attorney, Agent, or Firm* — Novoclaims Patent
Services LLC; Mei Lin Wong

(22) Filed: **Jul. 23, 2015**
(51) **LOC (10) Cl.** **26-04**
(52) **U.S. Cl.**
USPC **D26/1**
(58) **Field of Classification Search**
USPC D26/1-4; 313/313, 315, 316, 317, 318,
313/493; 315/52, 53, 56, 57, 58
CPC H01J 5/48; H01J 5/50; H01J 19/54;
F21V 5/00; F21K 9/13; F21K 9/135; F21K
9/1375
See application file for complete search history.

(57) **CLAIM**
The ornamental design of a replaceable LED light source, as
shown and described.

(56) **References Cited**
U.S. PATENT DOCUMENTS
D464,744 S * 10/2002 Kato D26/1
D518,191 S * 3/2006 Griffin D26/1
D590,074 S * 4/2009 Chang D26/1

DESCRIPTION
FIG. 1 is a perspective view of a replaceable LED light
source in accordance with the present invention.
FIG. 2 is another perspective view of a replaceable LED
light source in accordance with the present invention.
FIG. 3 is a front view thereof.
FIG. 4 is a rear view thereof.
FIG. 5 is a right end view thereof.
FIG. 6 is a left end view thereof.
FIG. 7 is a top view thereof; and,
FIG. 8 is a bottom view thereof.

* cited by examiner

1 Claim, 8 Drawing Sheets

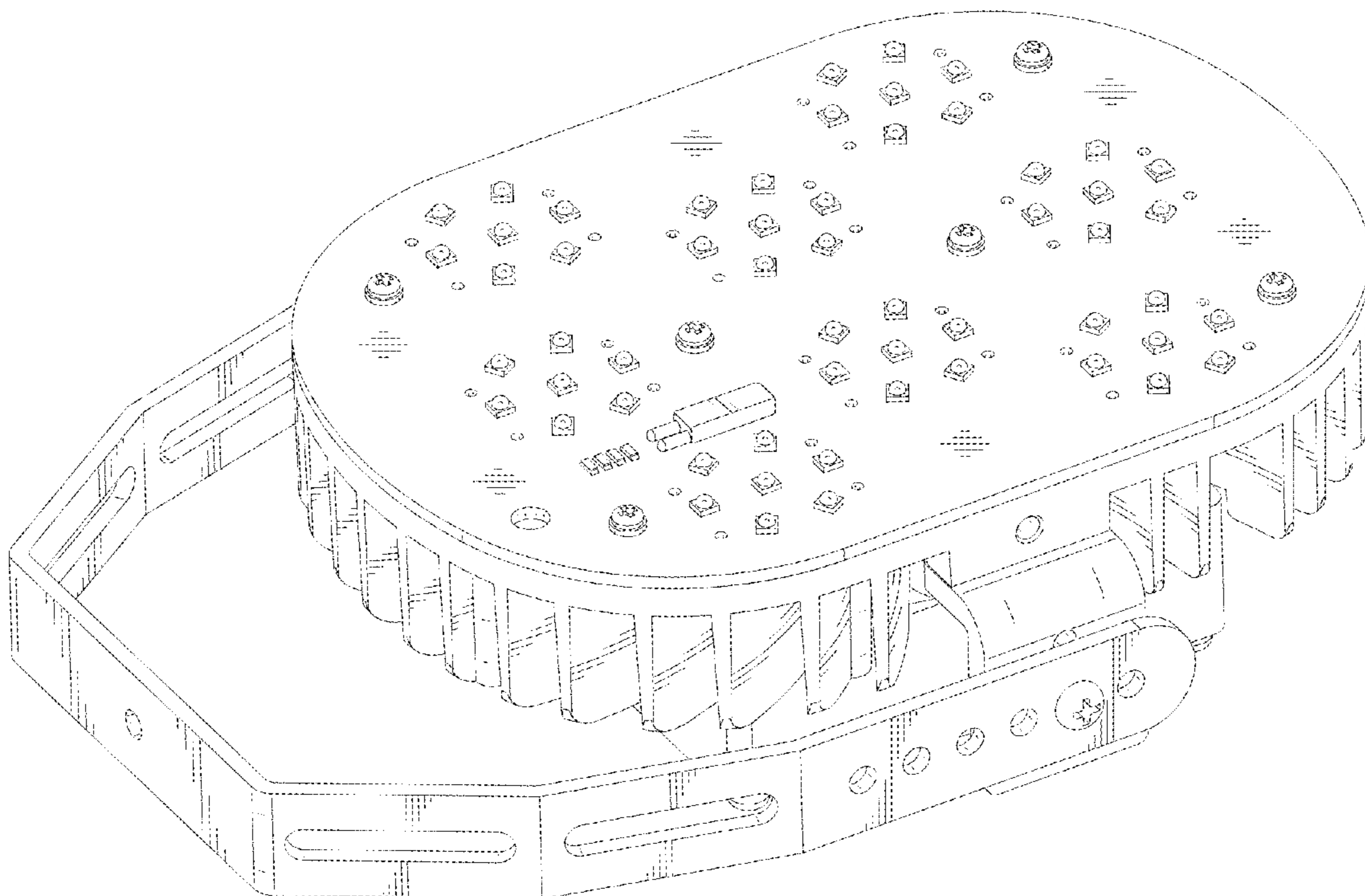

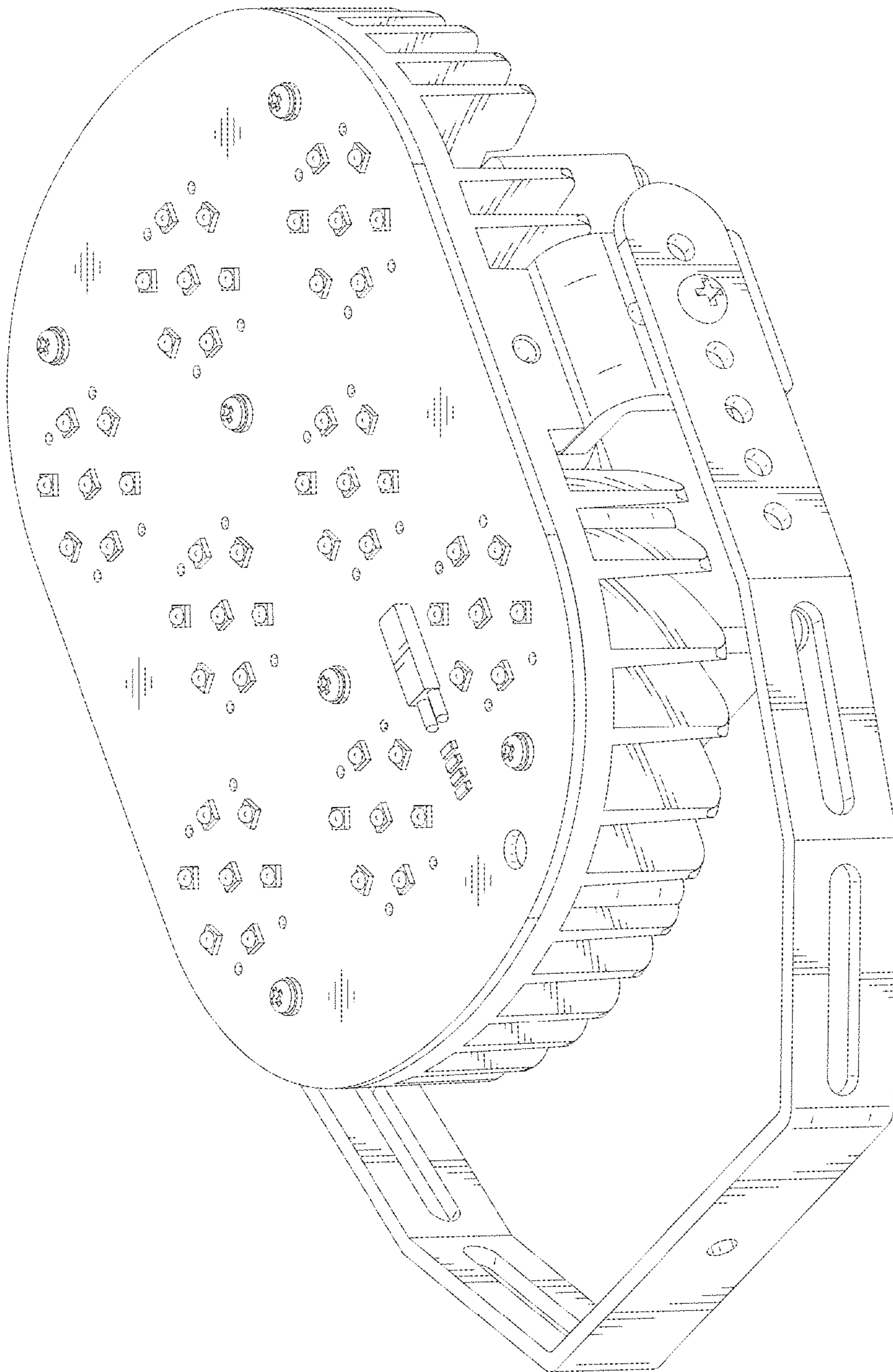

FIG.1

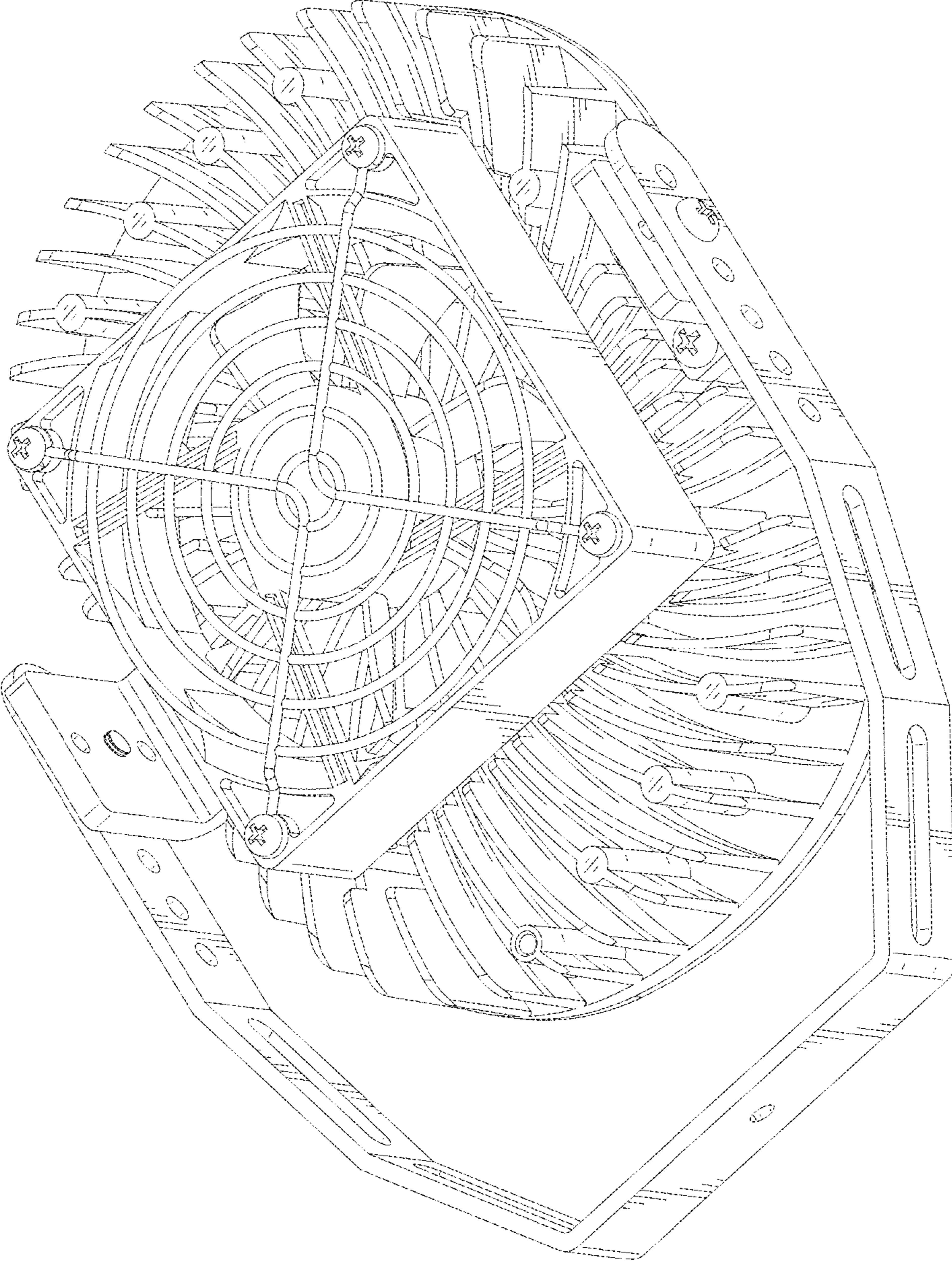

FIG.2

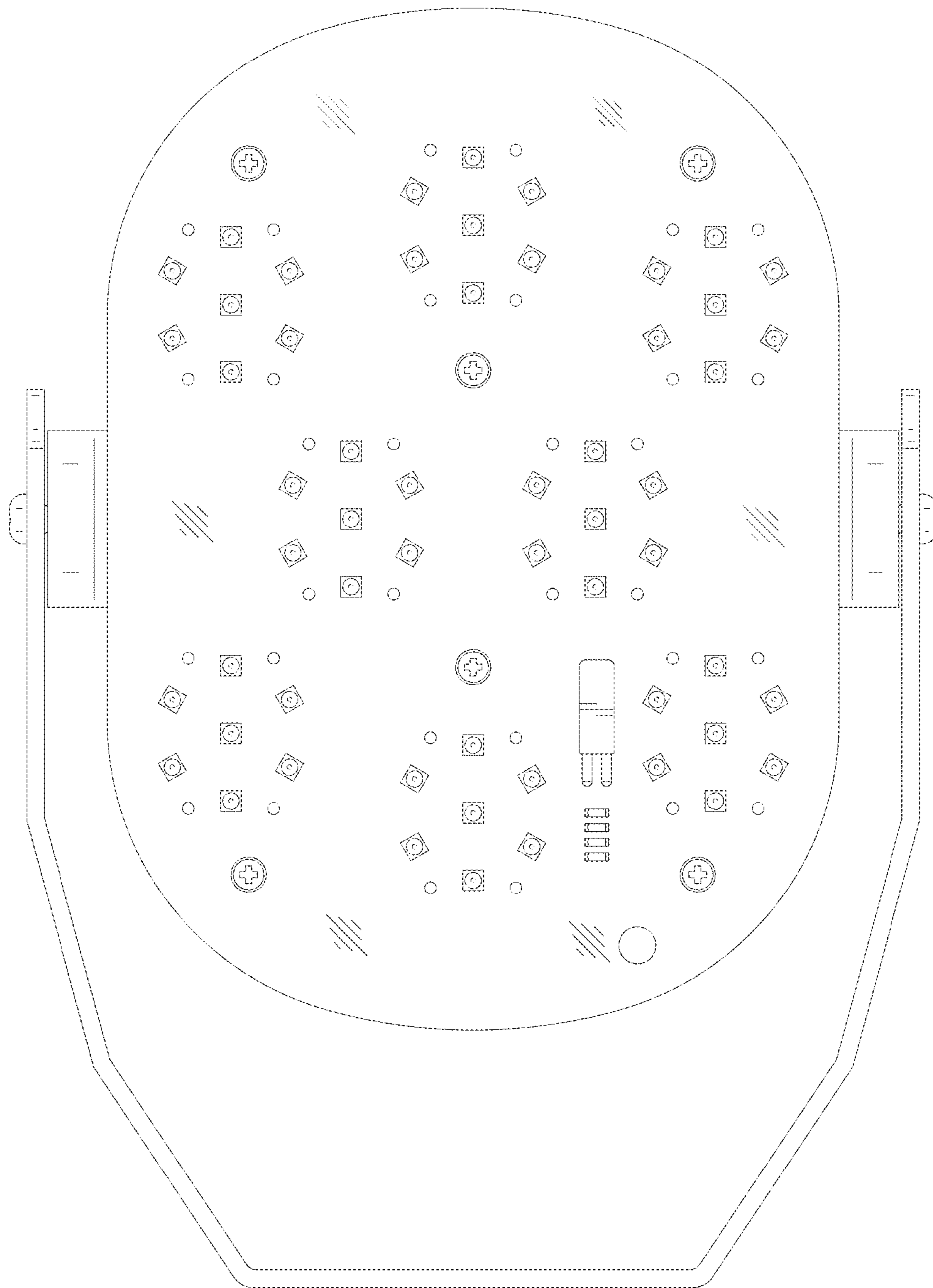

FIG.3

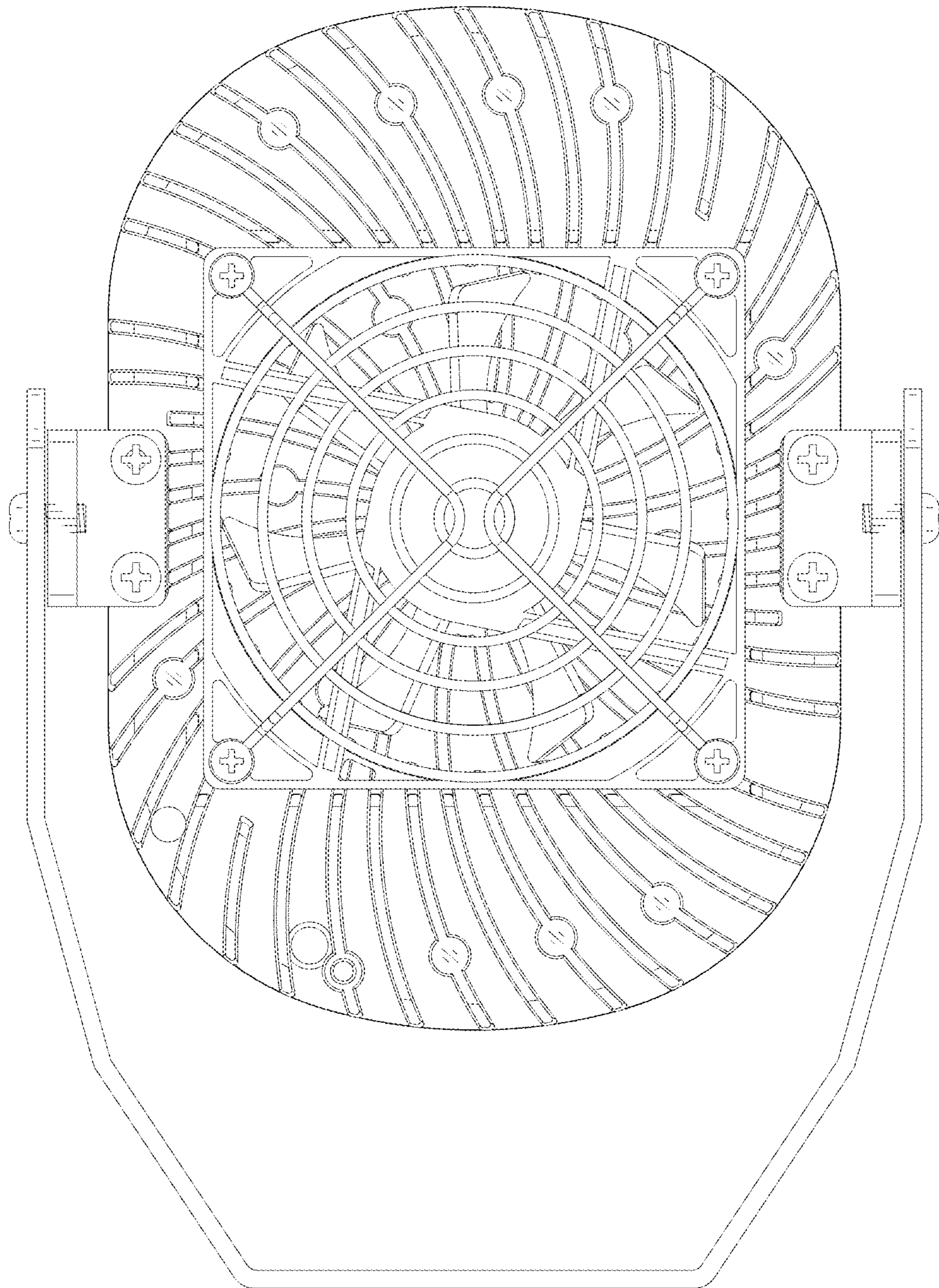

FIG.4

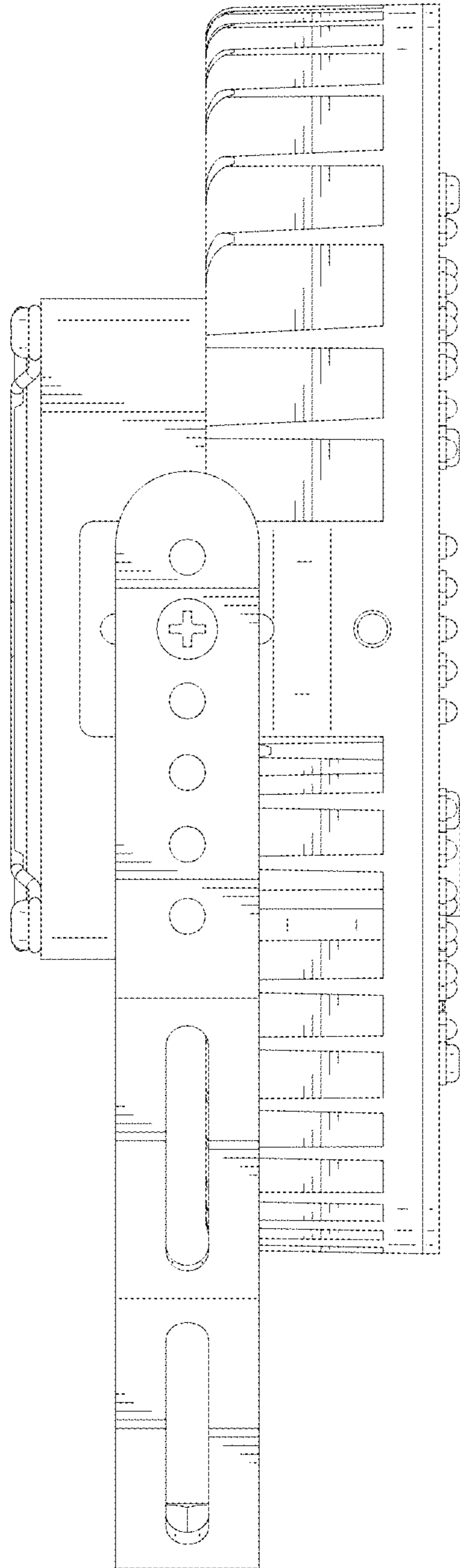

FIG.5

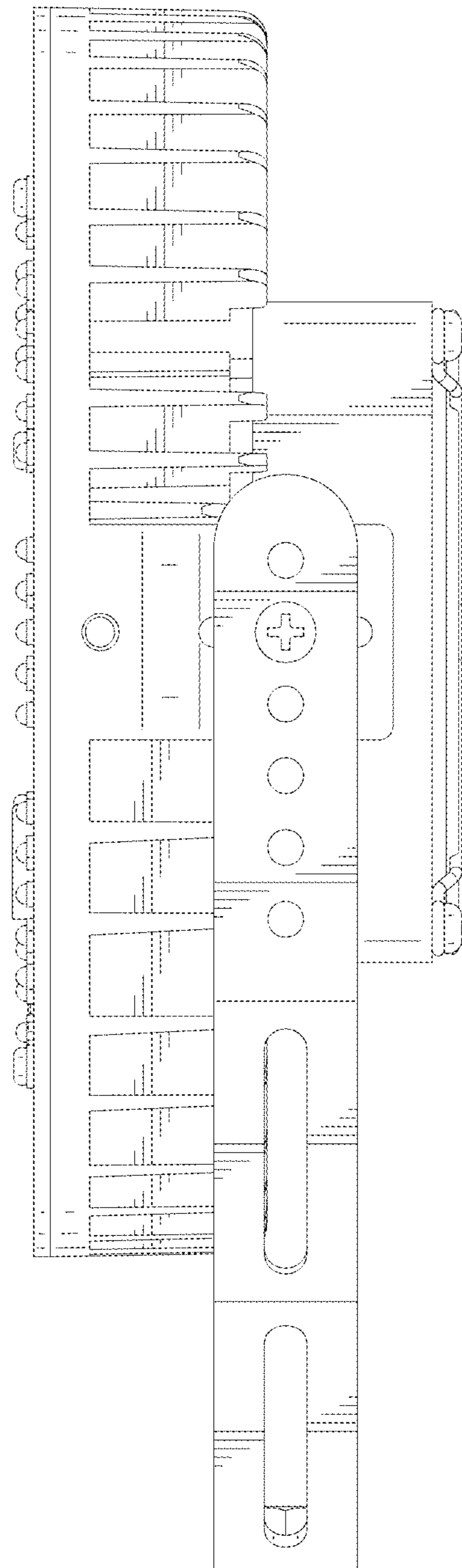

FIG.6

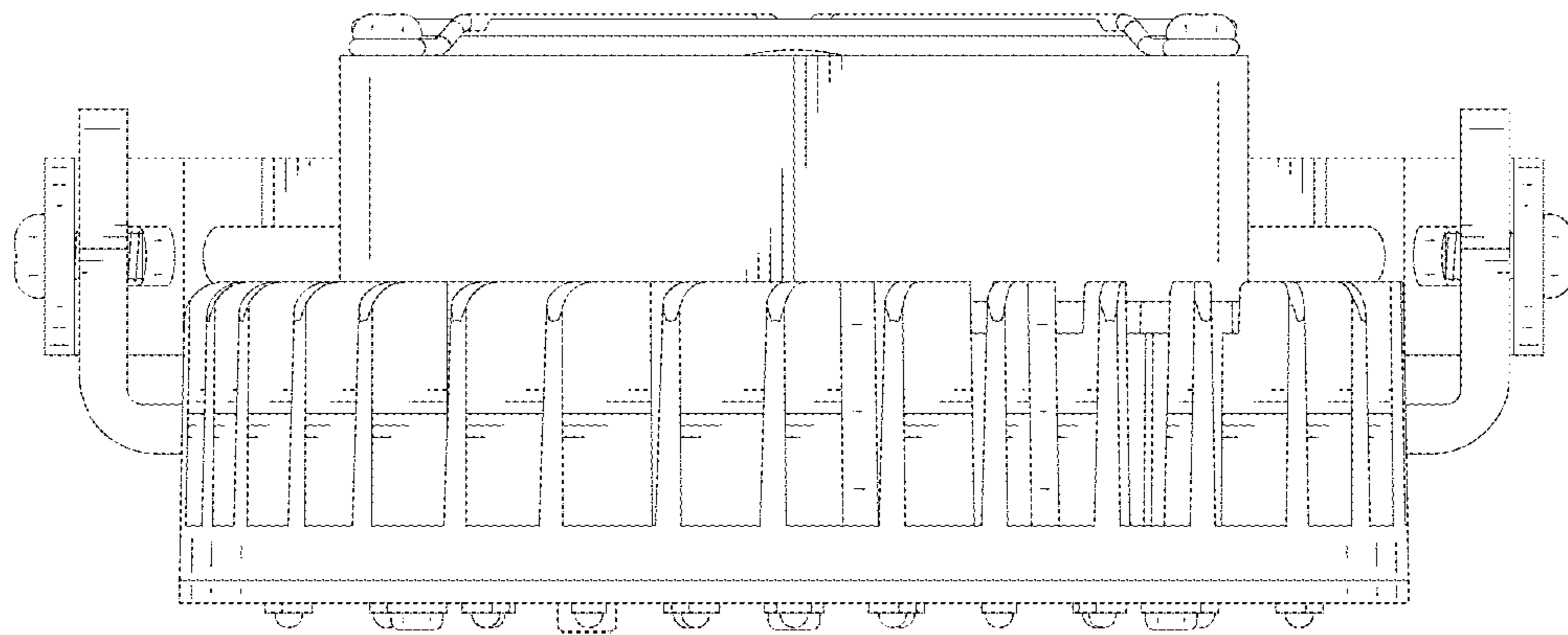

FIG.7

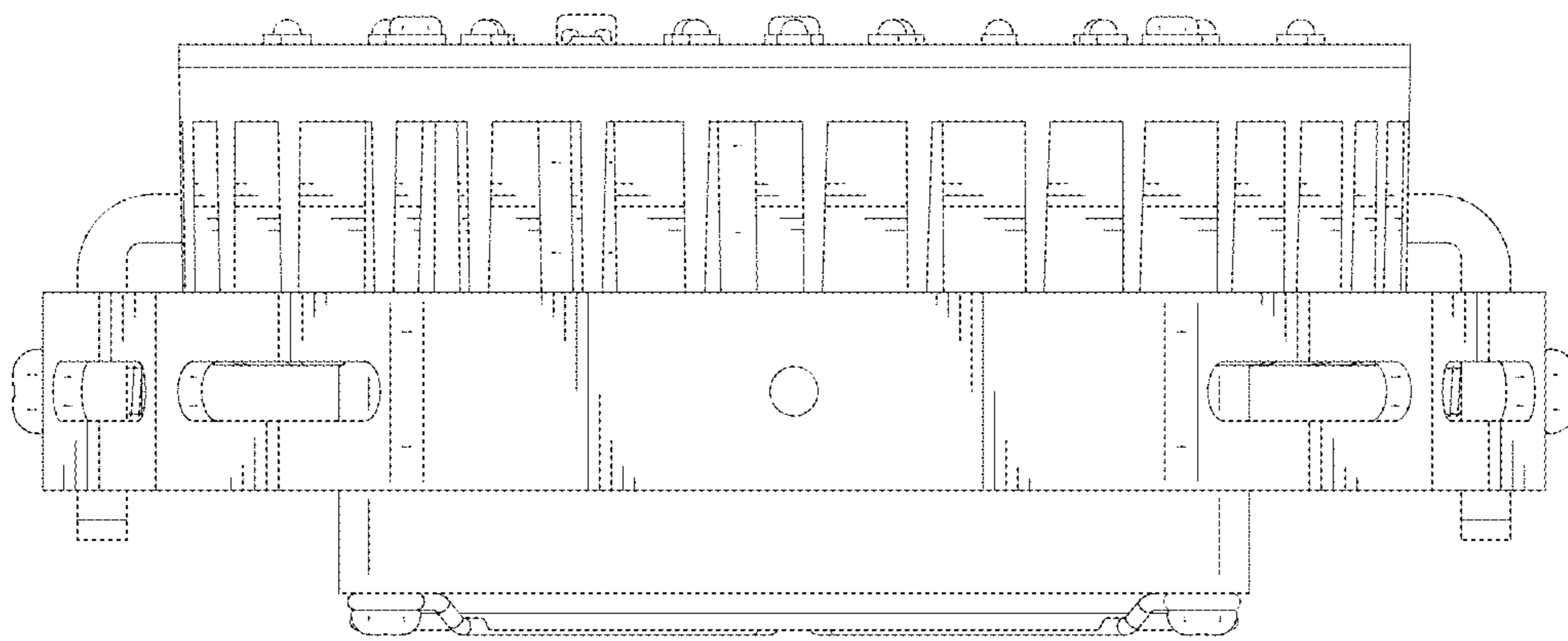

FIG.8