



US00D768562S

(12) **United States Design Patent**  
**Kato**

(10) **Patent No.:** **US D768,562 S**  
(45) **Date of Patent:** **\*\* Oct. 11, 2016**

(54) **TREAD OF AN AUTOMOBILE TIRE**

(71) Applicant: **BRIDGESTONE CORPORATION**,  
Chuo-ku, Tokyo (JP)

(72) Inventor: **Keiichi Kato**, Chuo-ku (JP)

(73) Assignee: **BRIDGESTONE CORPORATION**,  
Tokyo (JP)

(\*\*) Term: **14 Years**

(21) Appl. No.: **29/526,170**

(22) Filed: **May 7, 2015**

(30) **Foreign Application Priority Data**

Nov. 17, 2014 (JP) ..... 2014-025606

(51) **LOC (10) Cl.** ..... **12-15**

(52) **U.S. Cl.**  
USPC ..... **D12/584**; D12/597

(58) **Field of Classification Search**  
USPC ..... D12/568-604, 900  
CPC ..... B60C 1/0016; B60C 11/0306; B60C  
11/0302; B60C 3/06; B60C 9/17  
See application file for complete search history.

(56) **References Cited**

**U.S. PATENT DOCUMENTS**

D647,033 S *	10/2011	Murata	.....	D12/584
D668,600 S *	10/2012	Pingenat	.....	D12/584
D673,109 S *	12/2012	Miyazaki	.....	D12/584
D686,567 S *	7/2013	Fu	.....	D12/600
D700,884 S *	3/2014	Herbeuval	.....	D12/584
D731,405 S *	6/2015	Fujita	.....	D12/584
D737,200 S *	8/2015	Kato	.....	D12/584

D739,817 S *	9/2015	Nomoto	.....	D12/583
D740,209 S *	10/2015	Parr	.....	D12/584
D741,252 S *	10/2015	Wakishima	.....	D12/584
D744,938 S *	12/2015	Wang	.....	D12/584
D753,051 S *	4/2016	Kato	.....	D12/584

**OTHER PUBLICATIONS**

Communication dated Apr. 28, 2015 from the Japanese Patent Office in counterpart application No. 2014-025606. Publication No. 002198341-0001, Office for Harmonization in the Internal Market, Mar. 11, 2013.

\* cited by examiner

*Primary Examiner* — Robert M Spear  
*Assistant Examiner* — John Voytek

(74) *Attorney, Agent, or Firm* — Sughrue Mion, PLLC

(57) **CLAIM**

The ornamental design for a tread of an automobile tire, as shown and described.

**DESCRIPTION**

FIG. 1 is a perspective view of a tread of an automobile tire showing my design;  
FIG. 2 is a front view thereof;  
FIG. 3 is a top view thereof;  
FIG. 4 is a right side view thereof;  
FIG. 5 is a fragmentary enlarged front view showing the details of the tread portion thereof; and,  
FIG. 6 is a section view taken along line 6-6 in FIG. 5.  
In the drawings, the intermediate and dark stippled shading correspond to the groove depths shown in FIG. 6.  
The broken lines in the drawings show portions of the tire that are not being claimed, and thus form no part of the claimed design.

**1 Claim, 6 Drawing Sheets**

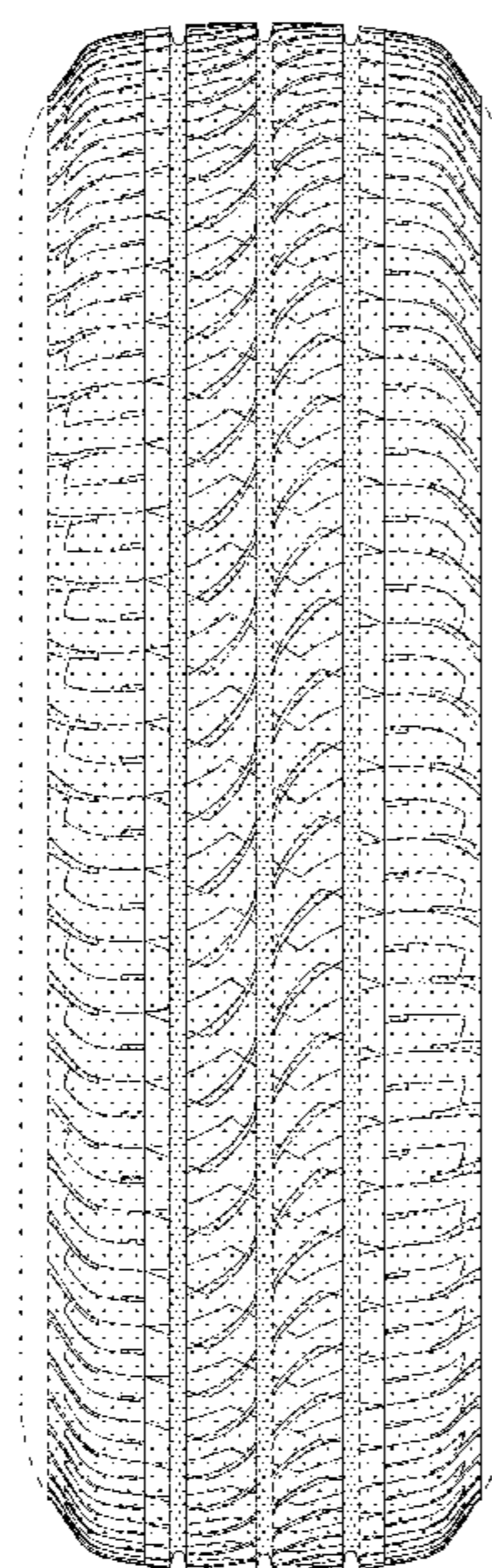
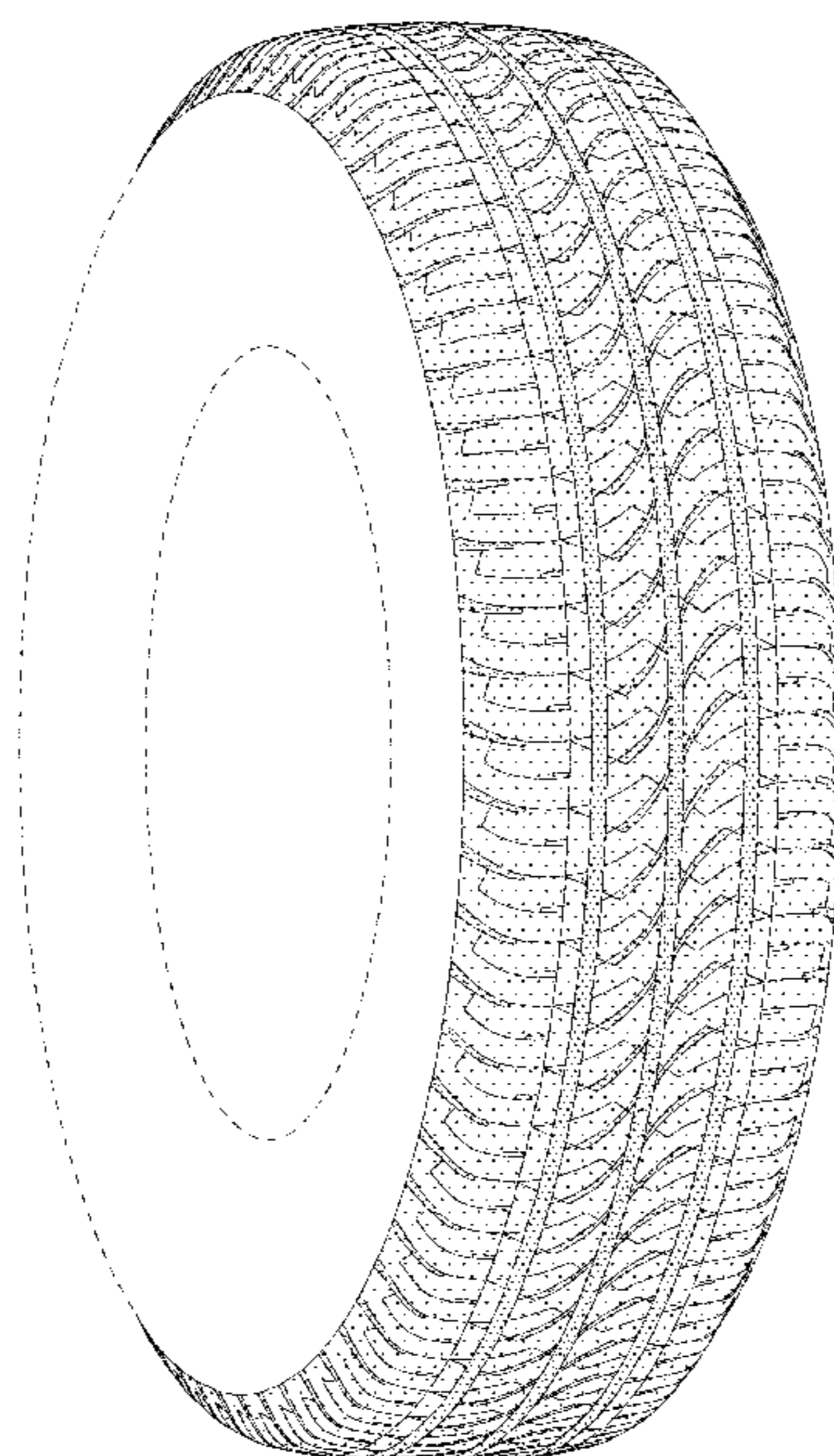

*FIG. 1*

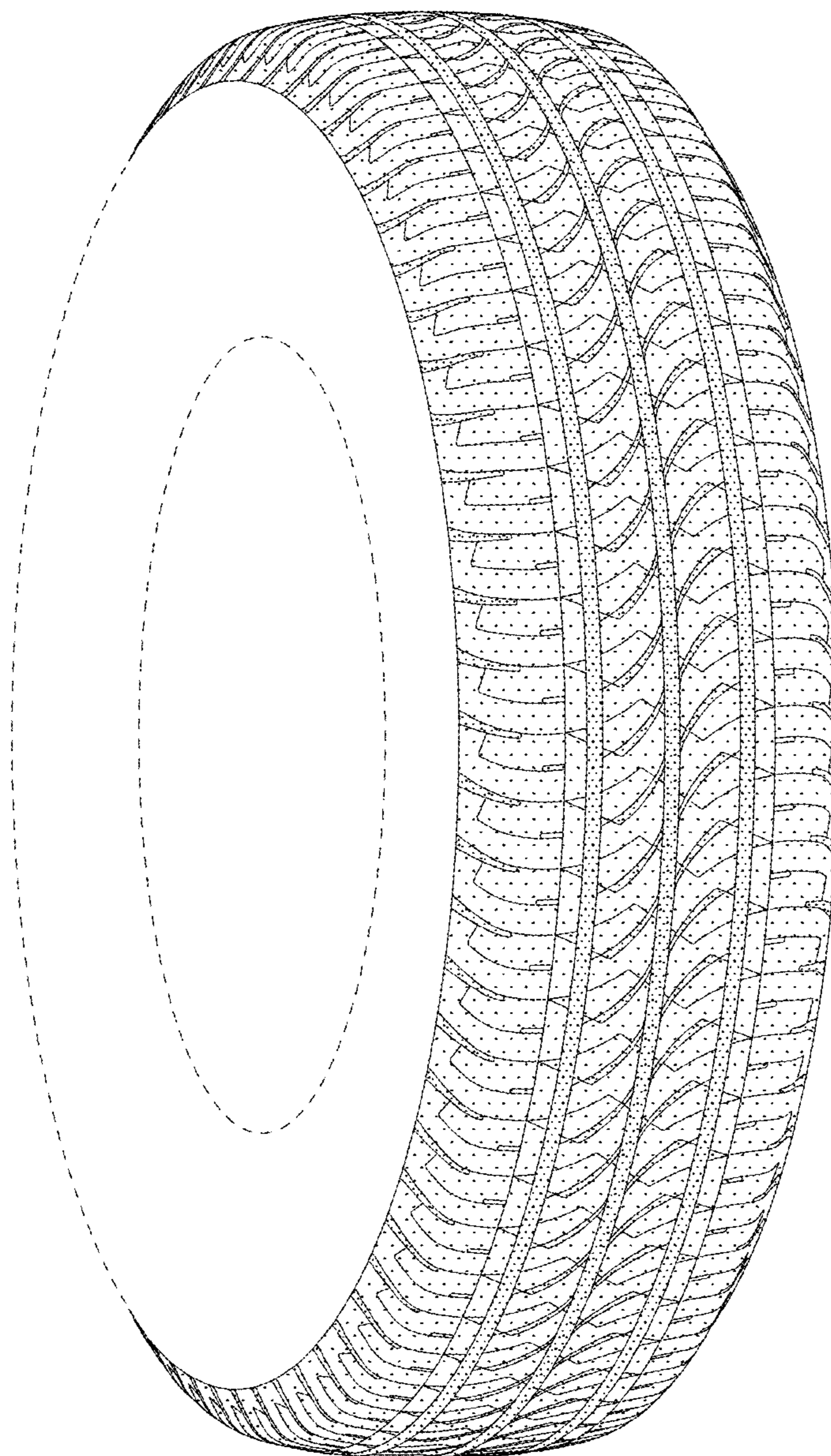

*FIG. 2*

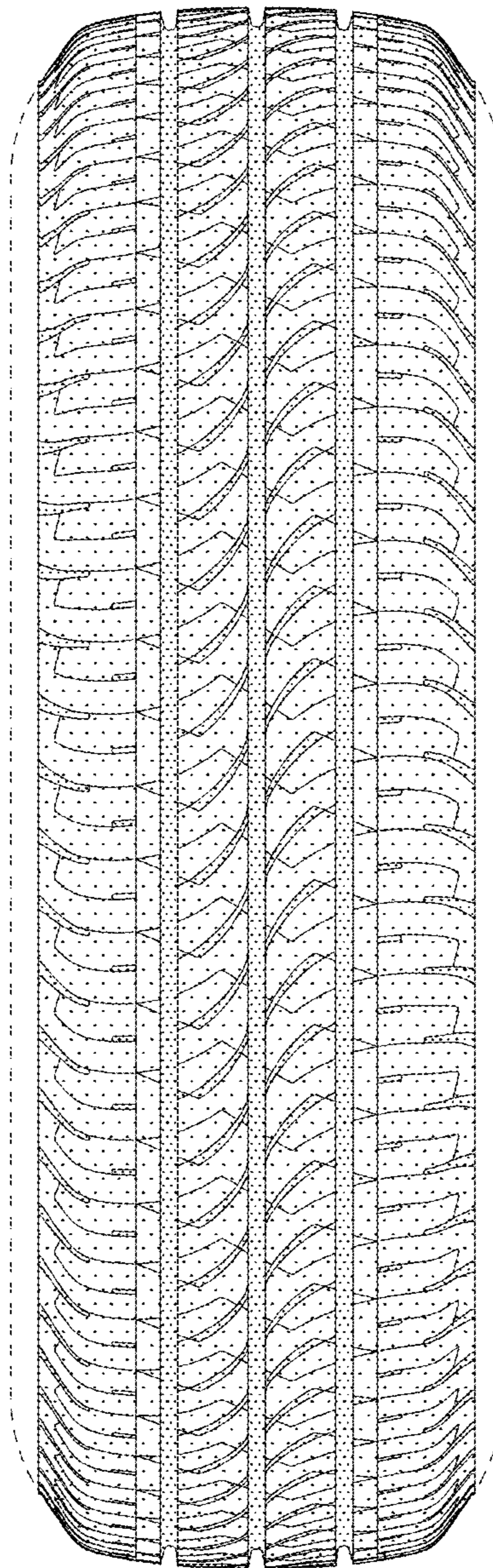

*FIG. 3*

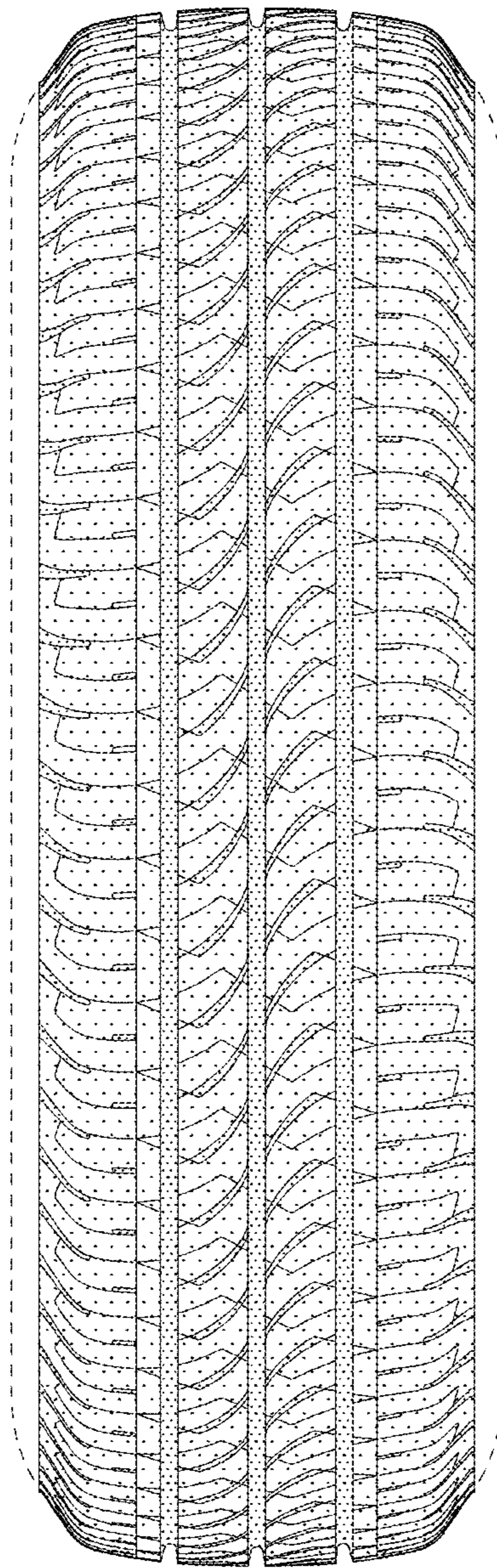

*FIG. 4*

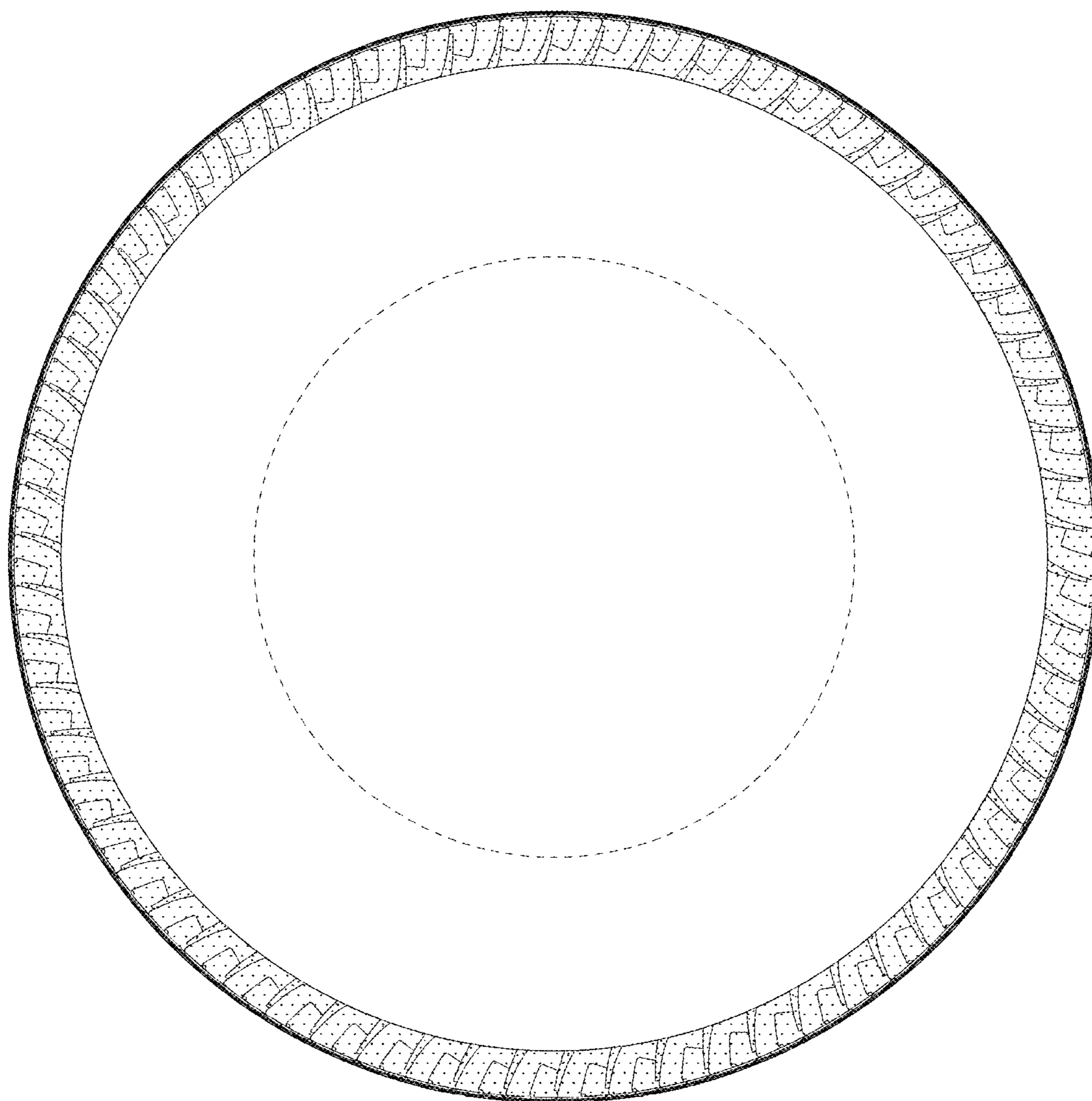

*FIG. 5*

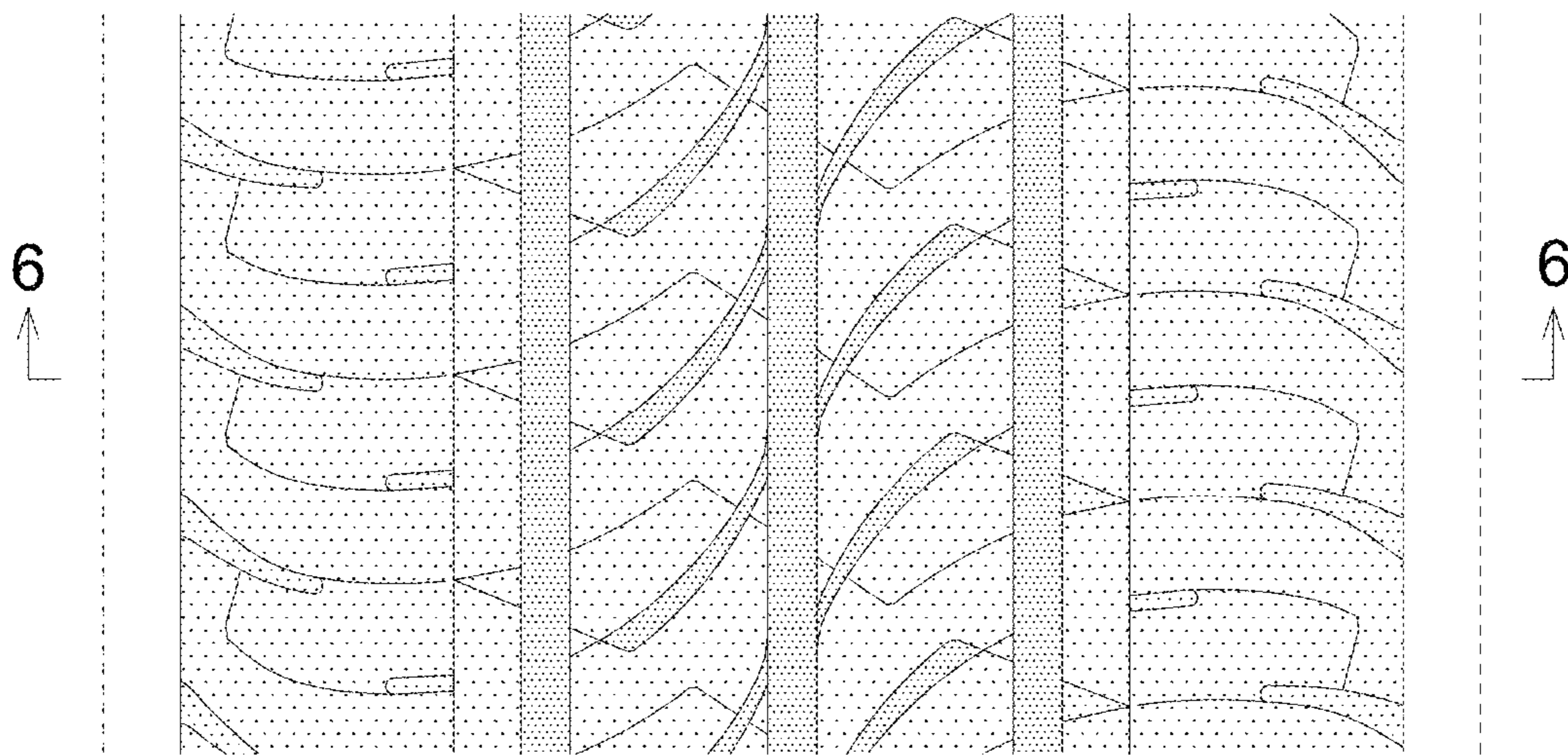

*FIG. 6*

