

US00D768560S

(12) **United States Design Patent** (10) **Patent No.:** **US D768,560 S**
Kristen (45) **Date of Patent:** **** Oct. 11, 2016**

(54) **TIRE TREAD**

(56) **References Cited**

(71) Applicant: **CONTINENTAL REIFEN
DEUTSCHLAND GMBH**, Hannover
(DE)

U.S. PATENT DOCUMENTS

D427,551 S	*	7/2000	Weber	D12/588
D597,479 S	*	8/2009	Scharis	D12/586
D631,001 S	*	1/2011	Hughes	D12/601
D637,147 S	*	5/2011	Buchinger-Barnstorf	...	D12/543
D653,198 S	*	1/2012	Buchinger-Barnstorf	...	D12/585
D669,842 S	*	10/2012	Buchinger-Barnstorf	...	D12/590
D754,591 S	*	4/2016	Kristen	D12/586
D755,116 S	*	5/2016	Wang	D12/588
D757,641 S	*	5/2016	Kristen	D12/588

(72) Inventor: **Florian Kristen**, Hannover (DE)

(73) Assignee: **Continental Reifen Deutschland
GmbH**, Hannover (DE)

(**) Term: **14 Years**

* cited by examiner

(21) Appl. No.: **29/520,031**

Primary Examiner — Robert M Spear

(22) Filed: **Mar. 10, 2015**

(74) *Attorney, Agent, or Firm* — Laurence A. Greenberg;
Werner H. Stemer; Ralph E. Locher

(30) **Foreign Application Priority Data**

Sep. 17, 2014 (WO) 839466101

(51) **LOC (10) Cl.** **12-15**

(52) **U.S. Cl.**
USPC **D12/582**

(58) **Field of Classification Search**
USPC D12/559, 564, 586, 588, 589, 590, 591,
D12/594, 595, 598, 600, 601, 602, 603
CPC ... B60C 11/0306; B60C 11/11; B60C 11/12;
B60C 11/0311; B60C 11/0346; B60C
11/0386

See application file for complete search history.

(57) **CLAIM**

The ornamental design for a tire tread, as shown and described.

DESCRIPTION

FIG. 1 is an elevation view of the tire tread showing my new invention;

FIG. 2 is a partial view thereof;

FIG. 3 is a perspective view thereof;

FIG. 4 is a right side elevation view thereof; and,

FIG. 5 is a left side elevation view thereof.

1 Claim, 5 Drawing Sheets

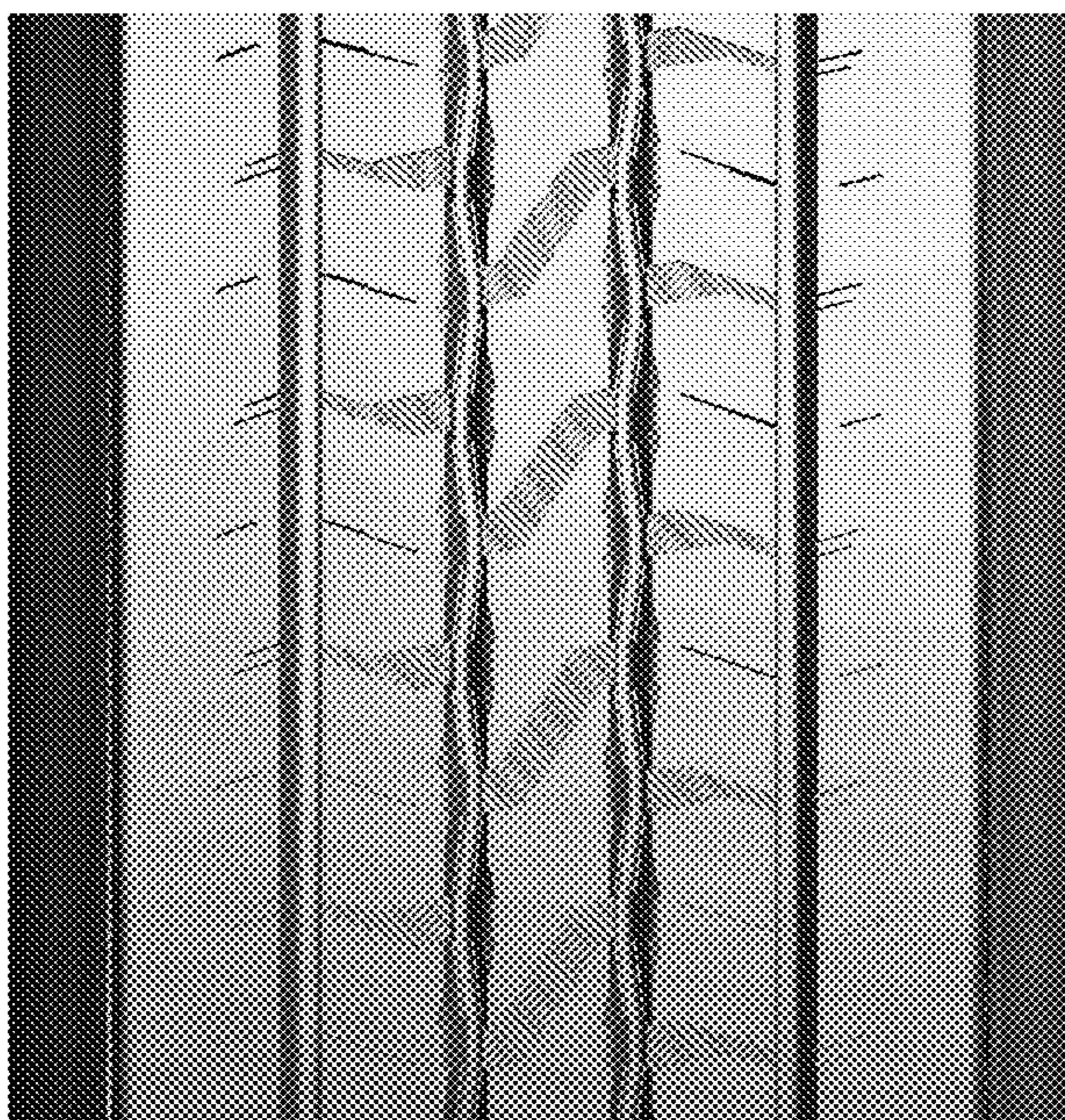
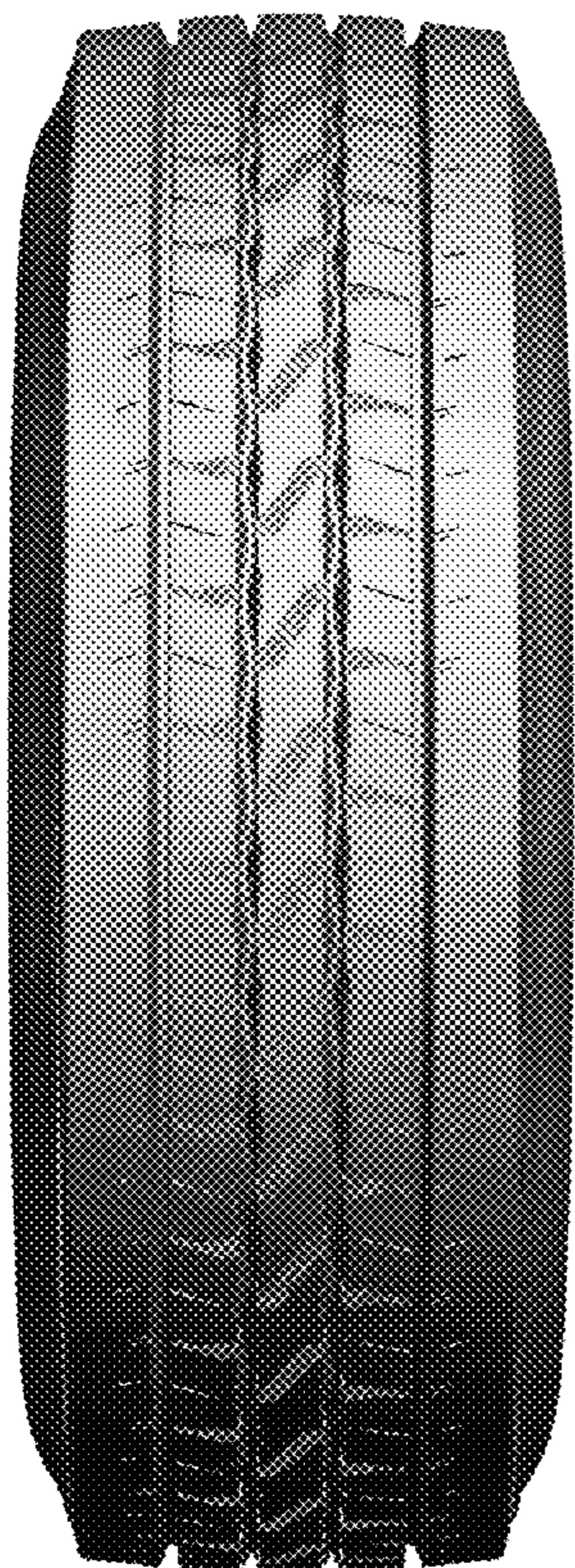

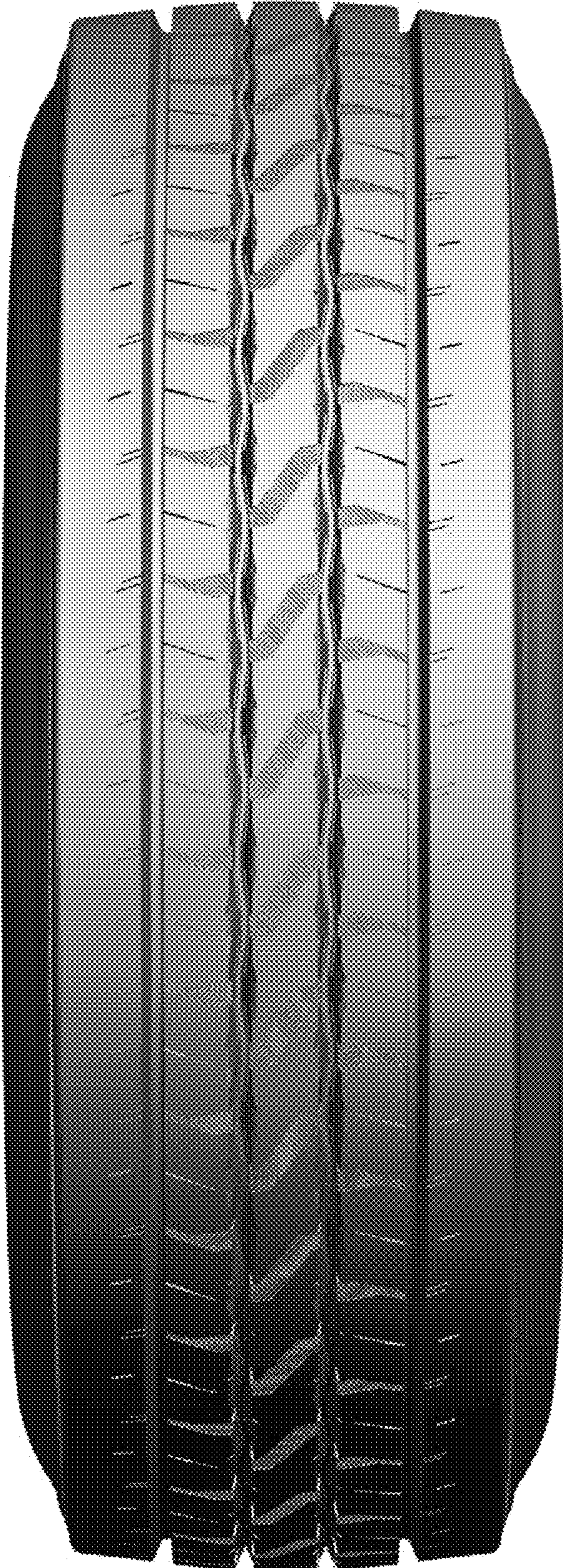

FIG. 1

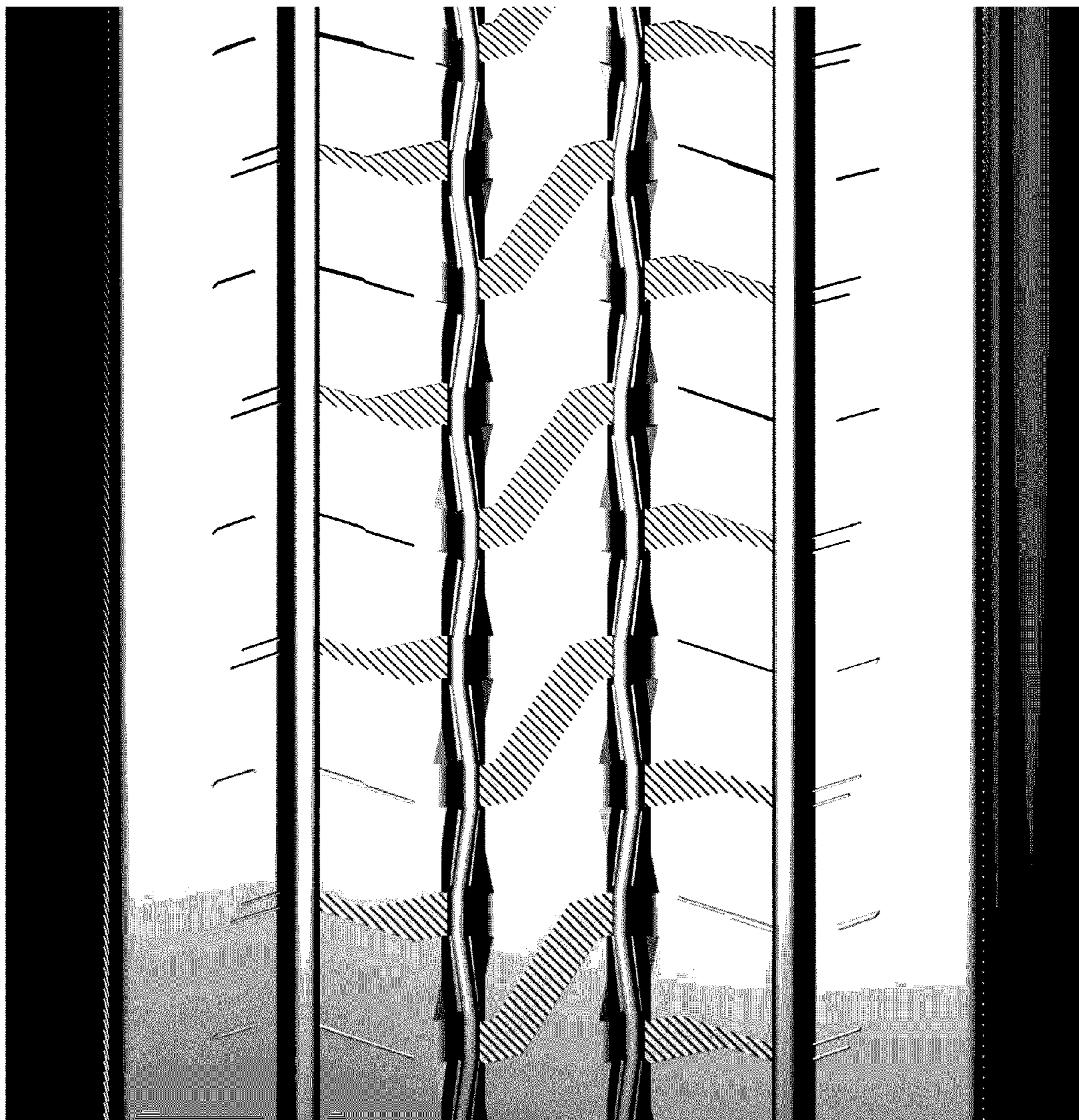

FIG. 2



FIG. 3

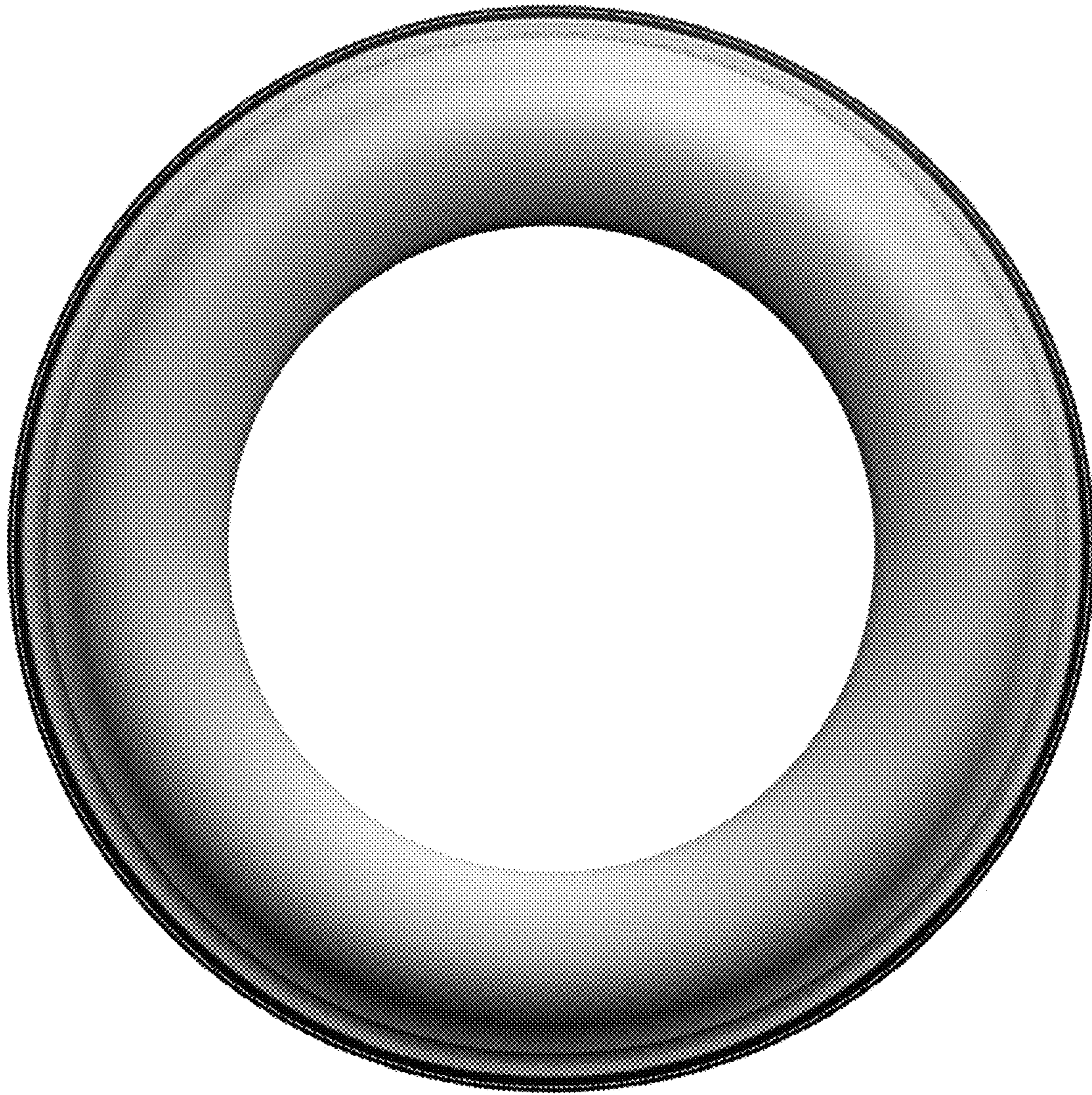

FIG. 4



FIG. 5