

US00D768559S

(12) **United States Design Patent**
Fujioka

(10) **Patent No.:** **US D768,559 S**

(45) **Date of Patent:** **** Oct. 11, 2016**

(54) **TIRE**

D661,639 S * 6/2012 Carter D12/579
D718,226 S * 11/2014 Cerny D12/579
D727,248 S * 4/2015 Reim D12/577

(71) Applicant: **TOYO TIRE & RUBBER CO., LTD.**,
Osaka-shi, Osaka (JP)

FOREIGN PATENT DOCUMENTS

(72) Inventor: **Tsuyoshi Fujioka**, Osaka (JP)

JP 1029461 S 1/1999
JP 1170805 S 4/2003

(73) Assignee: **Toyo Tire & Rubber Co., Ltd.**, Osaka
(JP)

* cited by examiner

(**) Term: **14 Years**

Primary Examiner — Robert M Spear
Assistant Examiner — John Voytek

(21) Appl. No.: **29/526,275**

(74) *Attorney, Agent, or Firm* — Sterne, Kessler,
Goldstein & Fox P.L.L.C.

(22) Filed: **May 7, 2015**

(30) **Foreign Application Priority Data**

(57) **CLAIM**

The ornamental design for a tire, as shown and described.

Nov. 19, 2014 (JP) 2014-025863

DESCRIPTION

(51) **LOC (10) Cl.** **12-15**

(52) **U.S. Cl.**
USPC **D12/579**; D12/900

(58) **Field of Classification Search**
USPC D12/568-604, 900
CPC B60C 1/0016; B60C 11/0306; B60C
11/0302; B60C 3/06; B60C 9/17
See application file for complete search history.

FIG. 1 is a perspective view of a tire showing my new design;
FIG. 2 is a front view thereof;
FIG. 3 is a rear view thereof;
FIG. 4 is a top plan view thereof;
FIG. 5 is a bottom plan view thereof;
FIG. 6 is a right side view thereof;
FIG. 7 is a left side view thereof;
FIG. 8 is an enlarged view taken along line 8-8 in FIG. 2;
and,
FIG. 9 is an enlarged cross-sectional view taken along line 9-9 in FIG. 6 and line 9'-9' in FIG. 8.

(56) **References Cited**

U.S. PATENT DOCUMENTS

D397,655 S * 9/1998 Takada D12/579
D421,583 S * 3/2000 Kemp, Jr. D12/594
D512,370 S * 12/2005 Pang D12/579
D609,165 S * 2/2010 Fujioka D12/579
D629,744 S * 12/2010 Umstot D12/579
D637,141 S * 5/2011 Fujioka D12/579

In the drawings, the broken lines showing portions of the sidewall and inner bead depict portions of the tire that form no part of the claimed design.

1 Claim, 9 Drawing Sheets

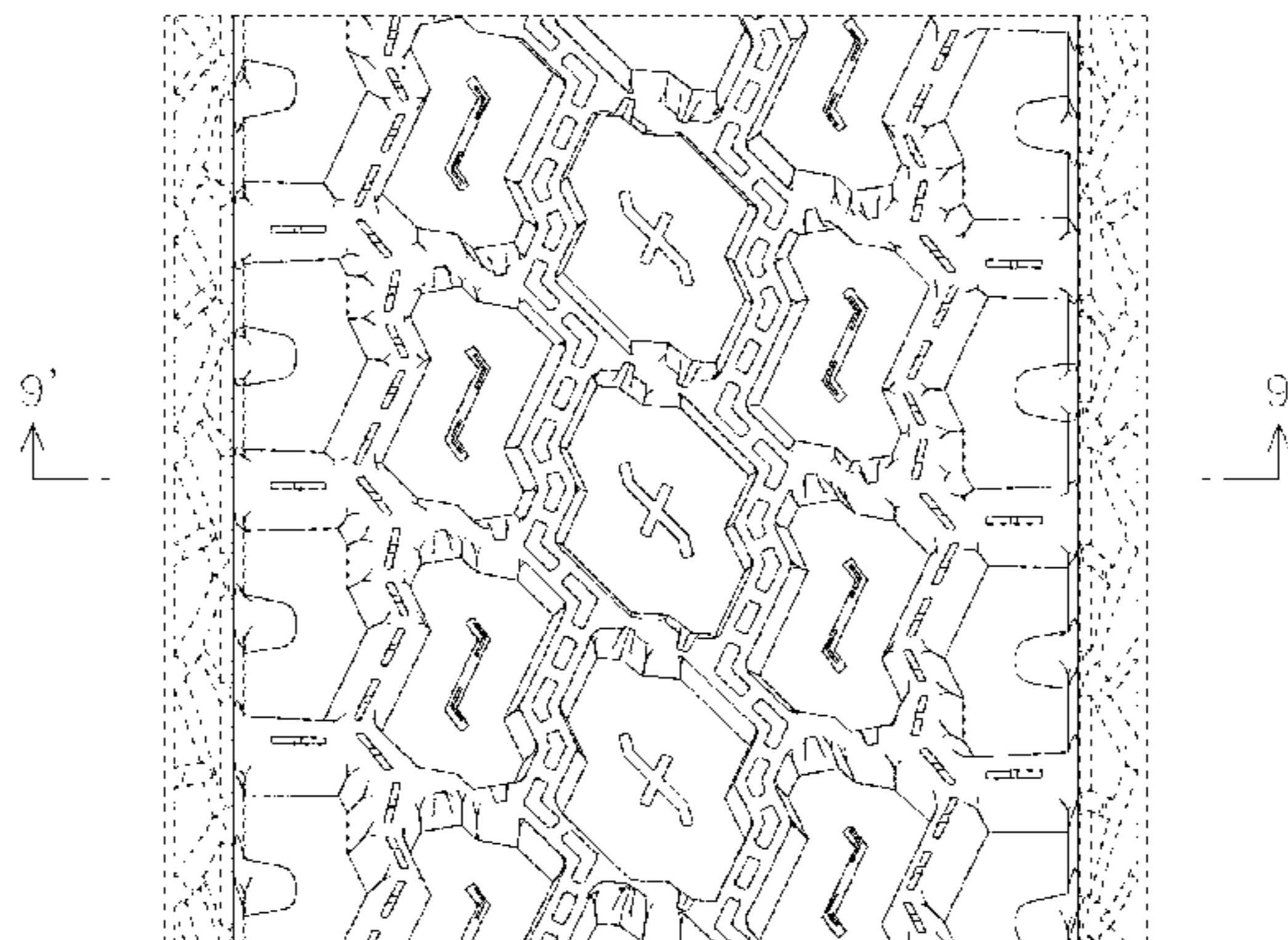
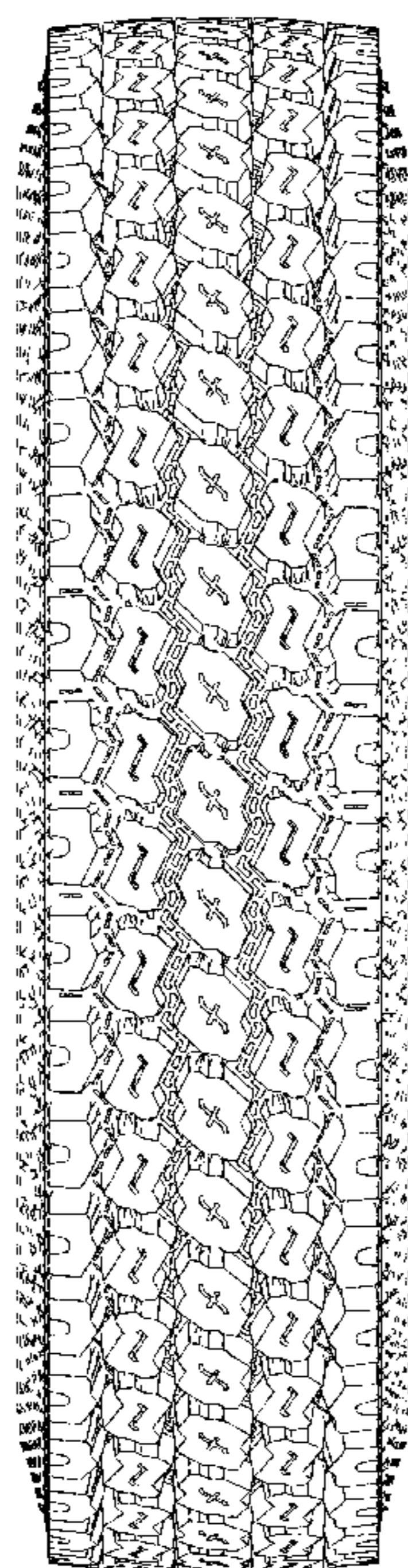

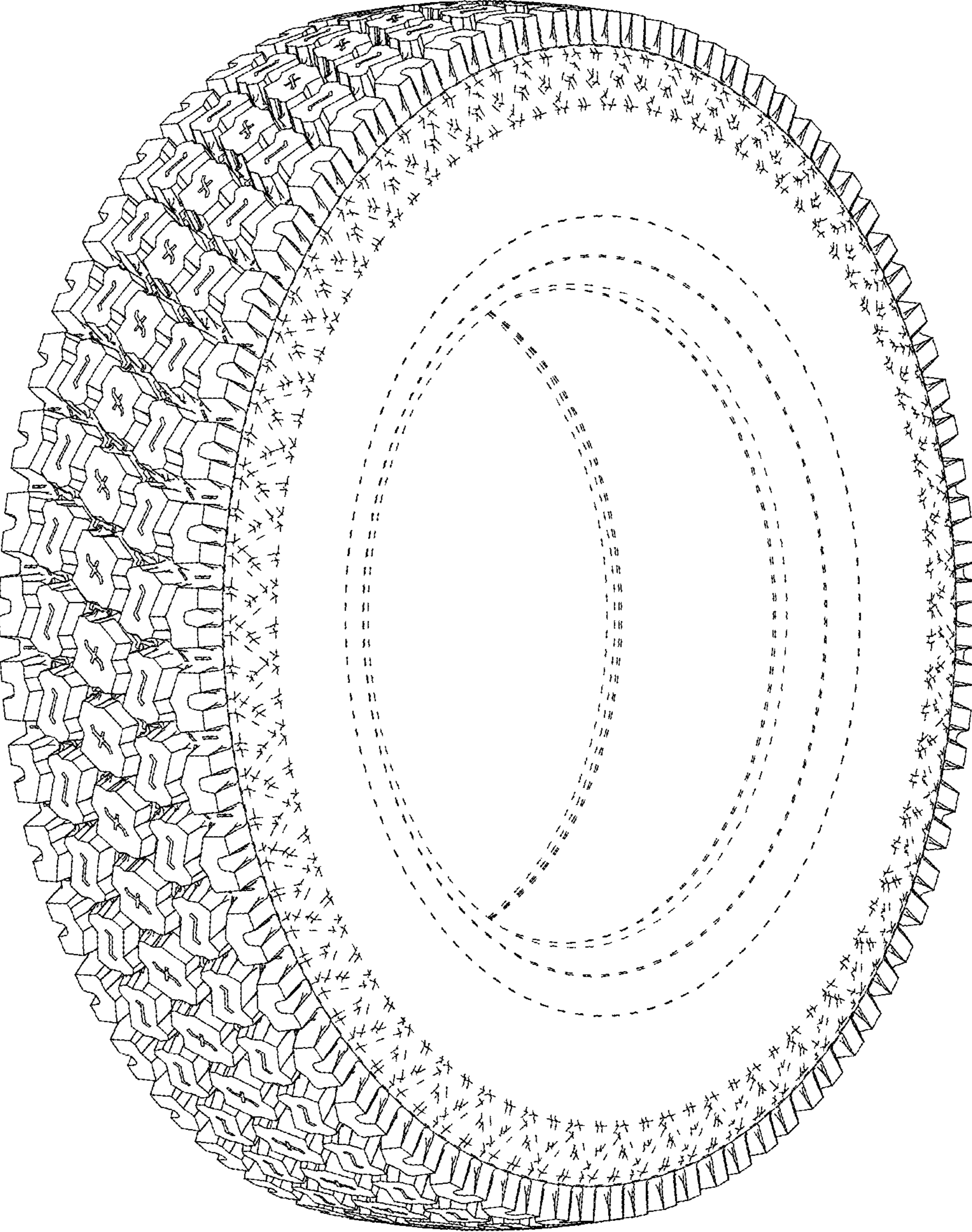

FIG. 1

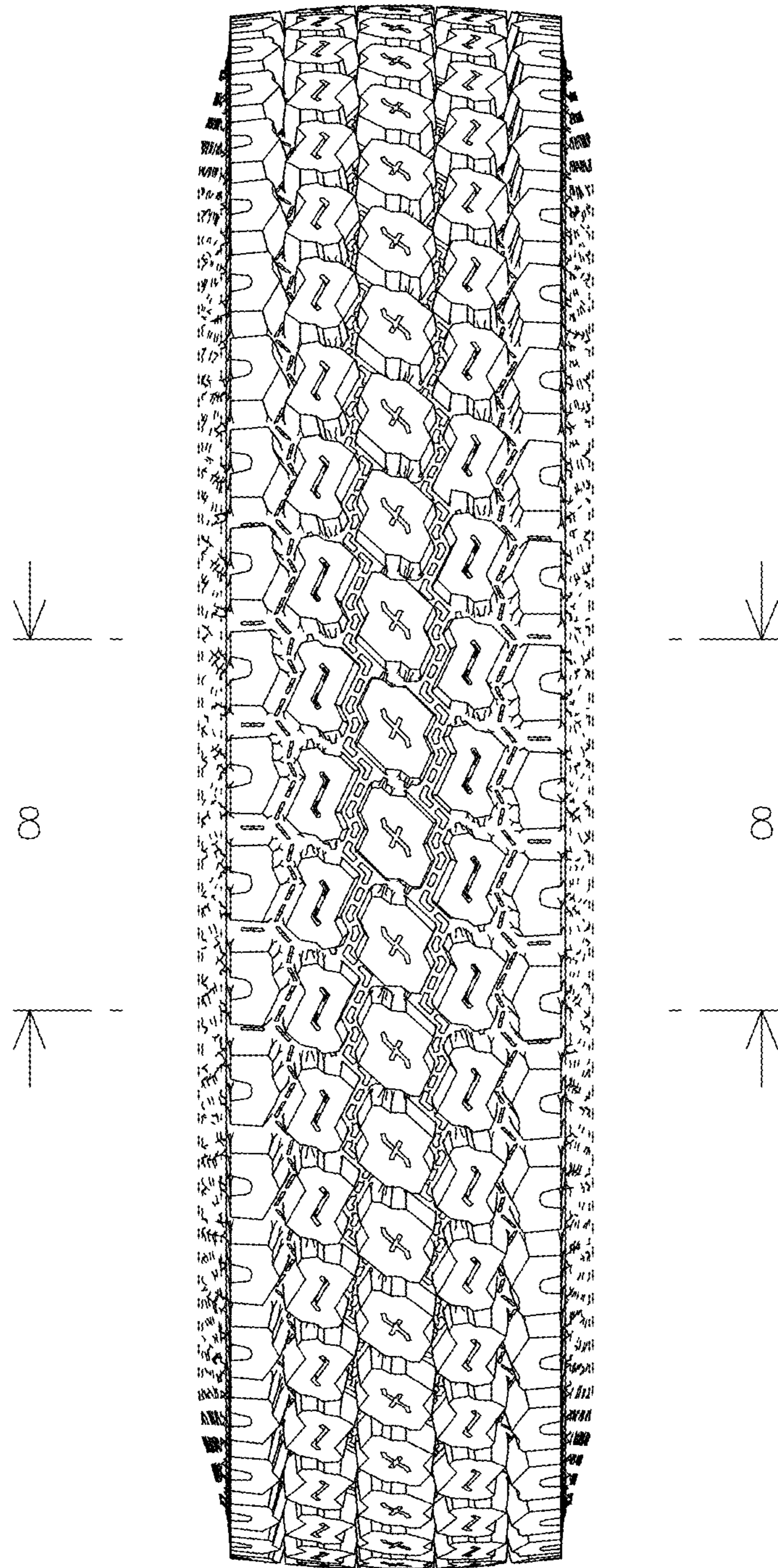

FIG. 2

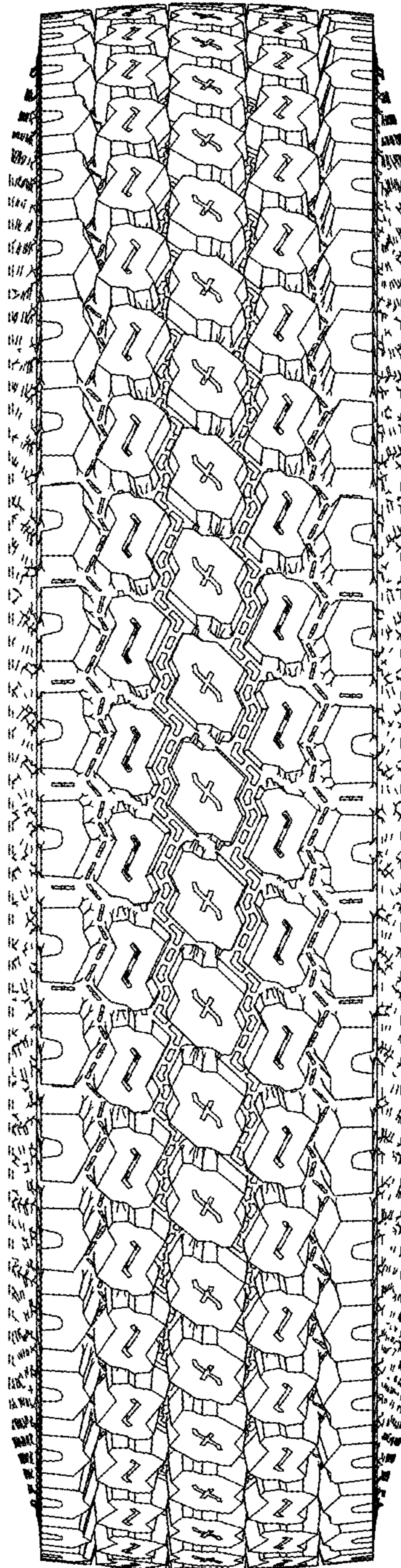

FIG. 3

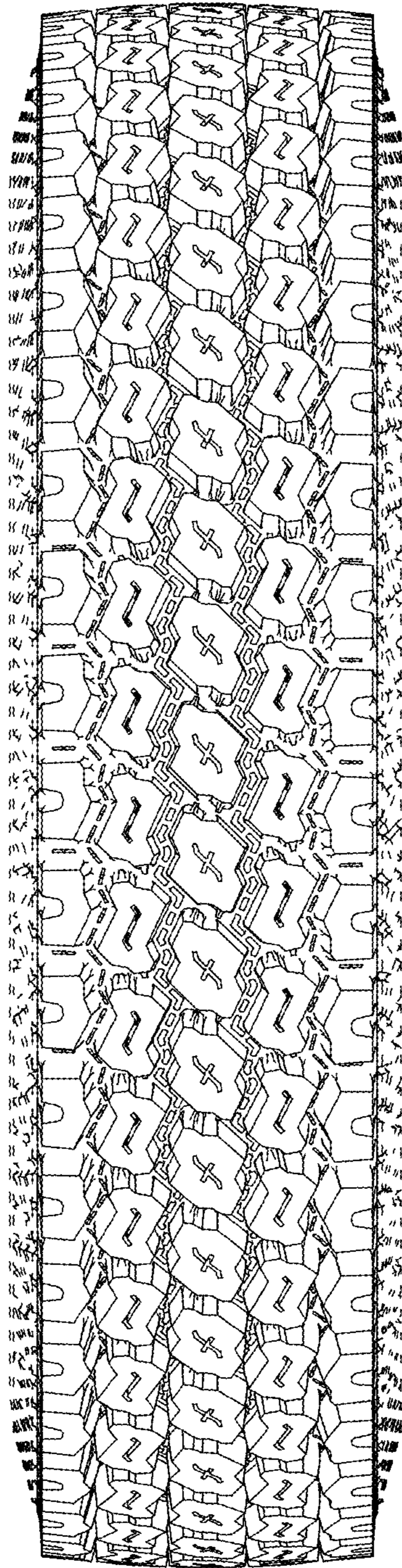

FIG. 4

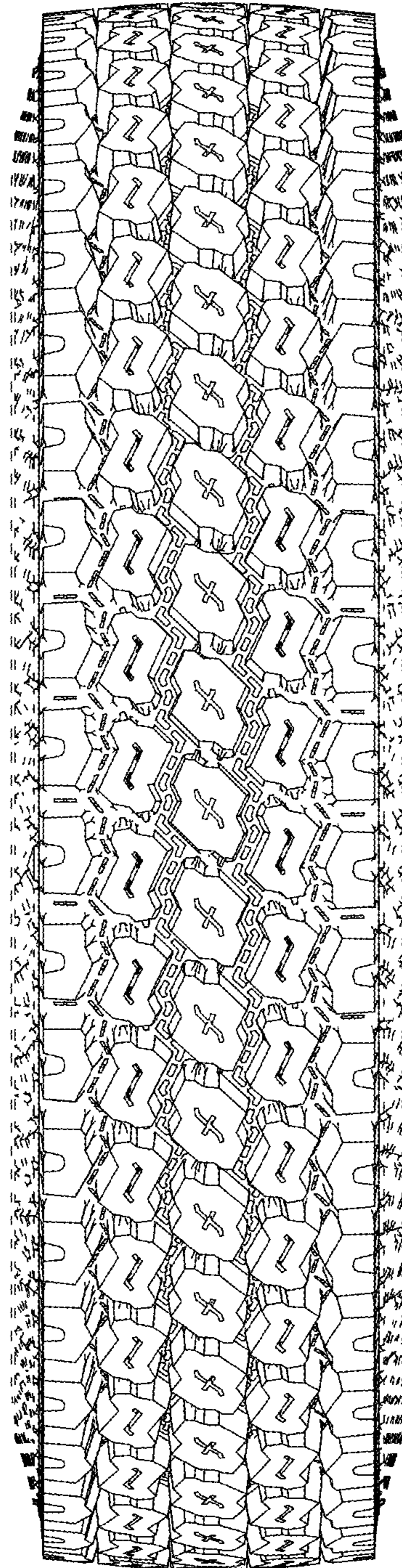

FIG. 5

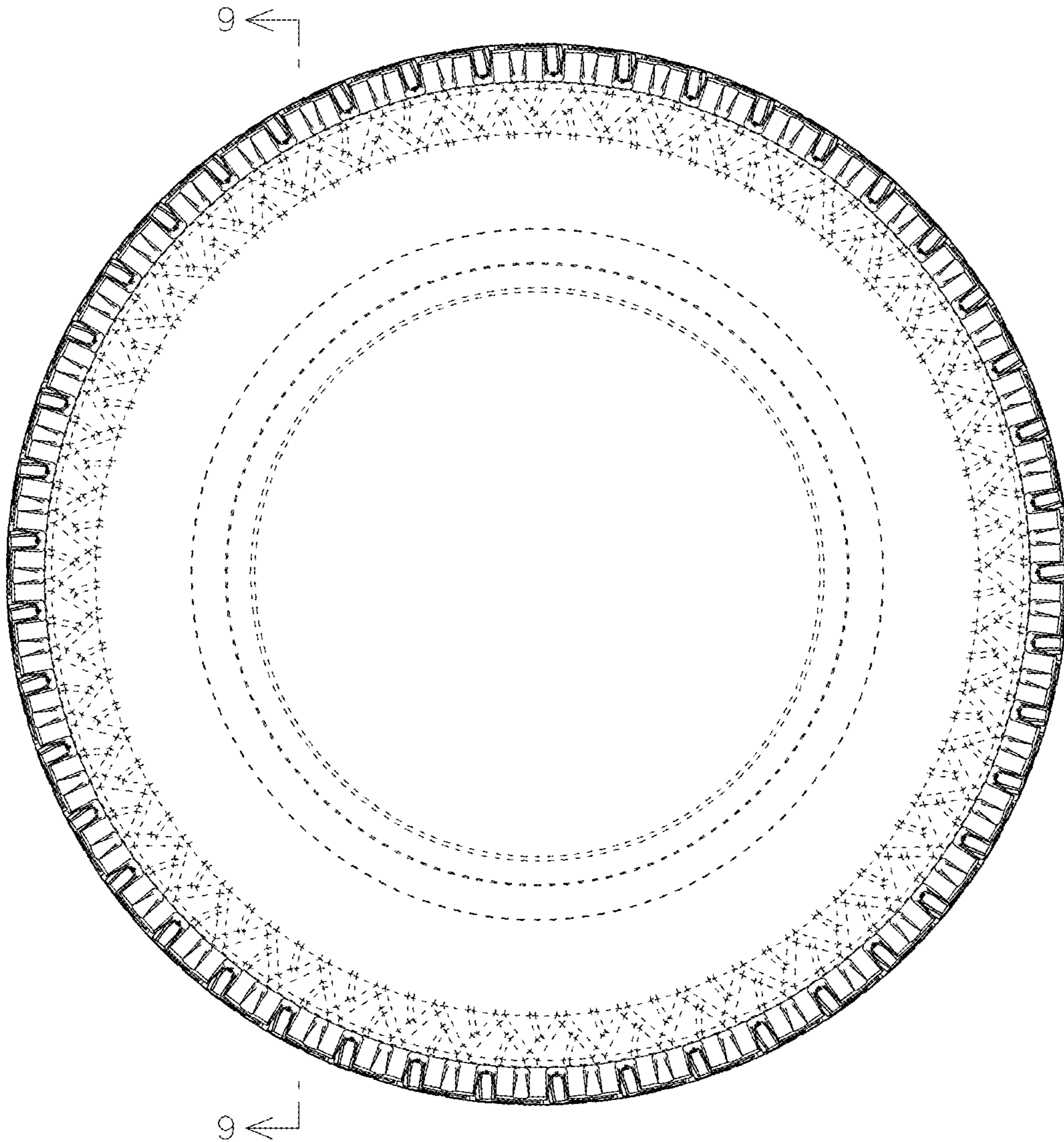

FIG. 6

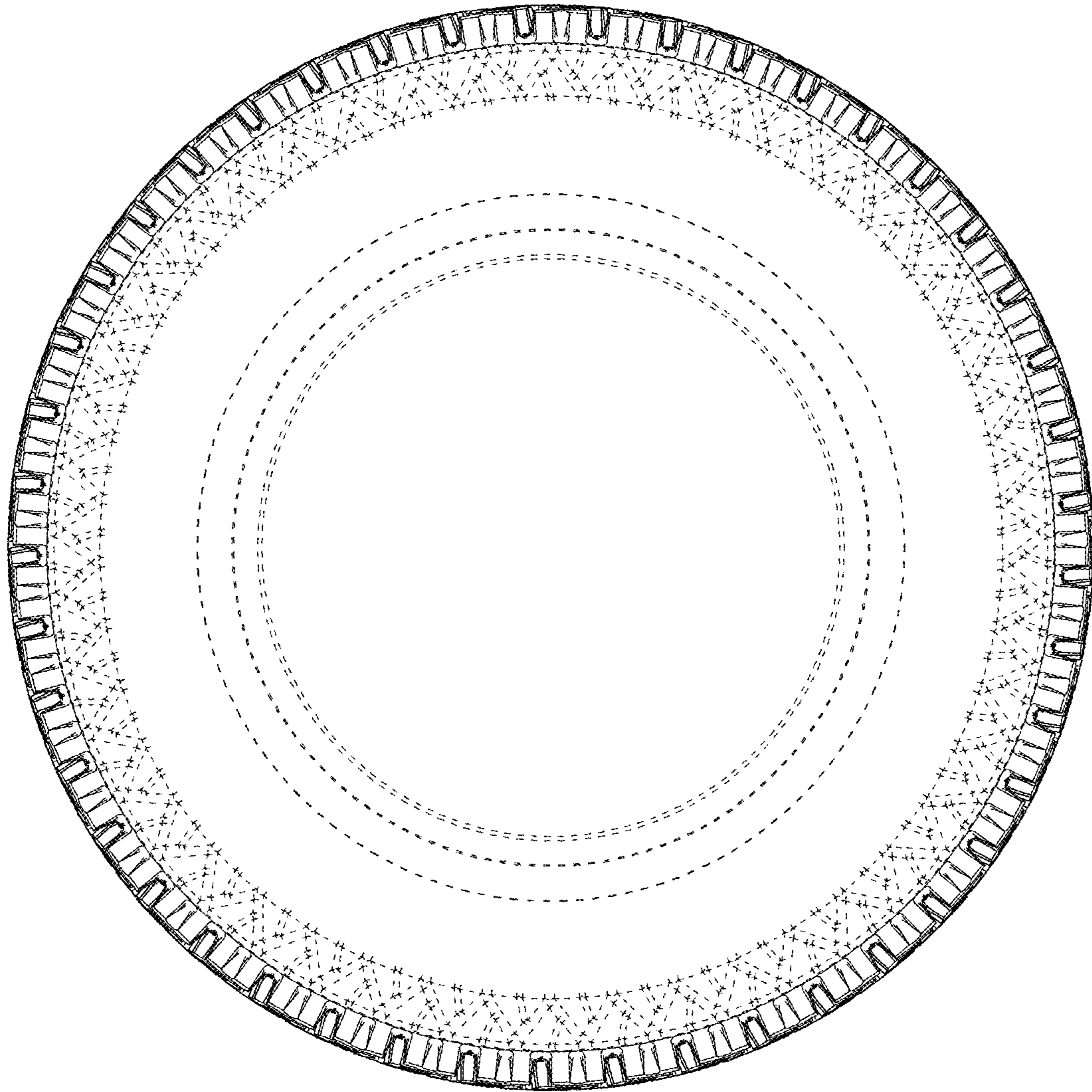

FIG. 7

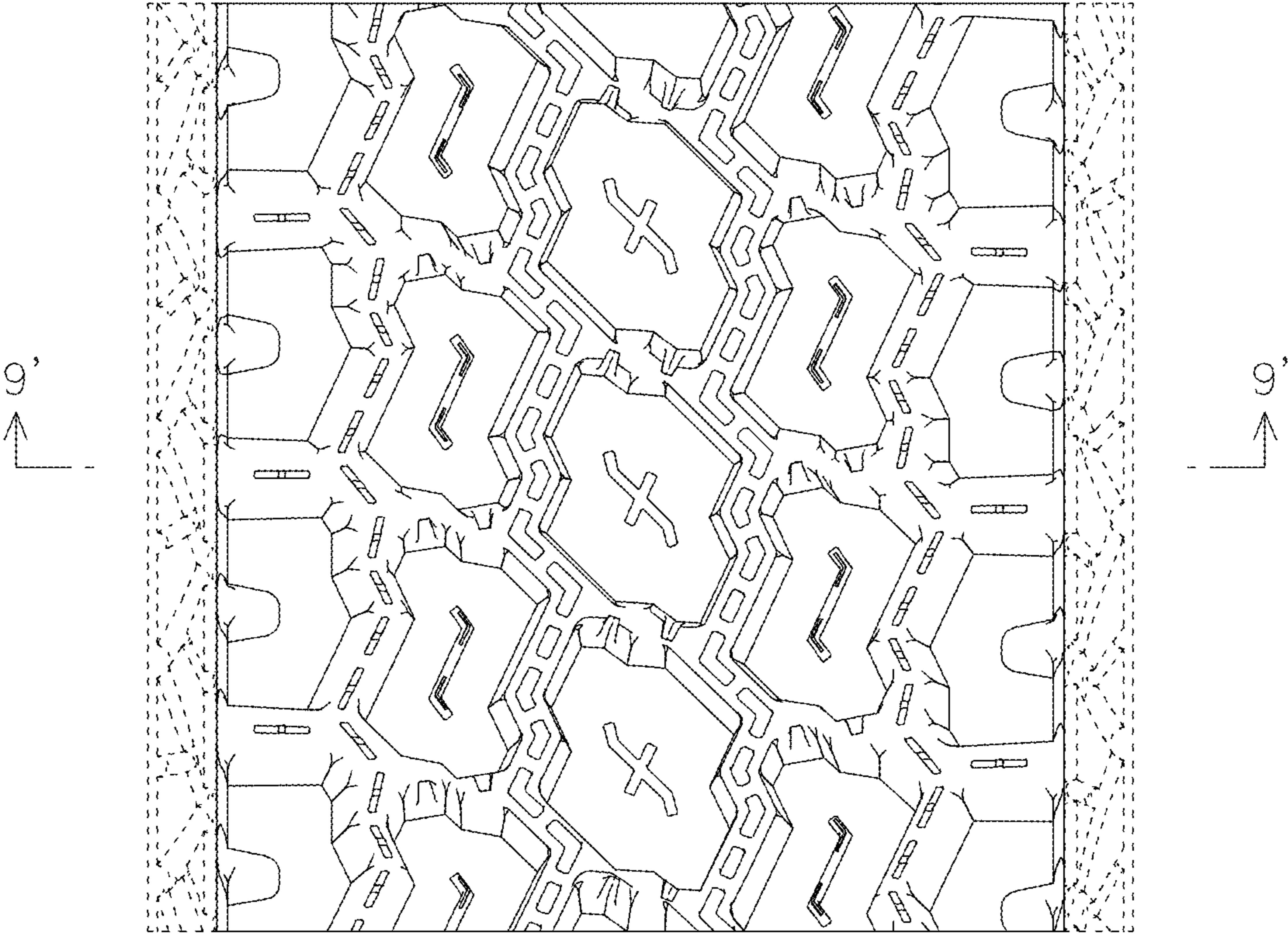

FIG. 8

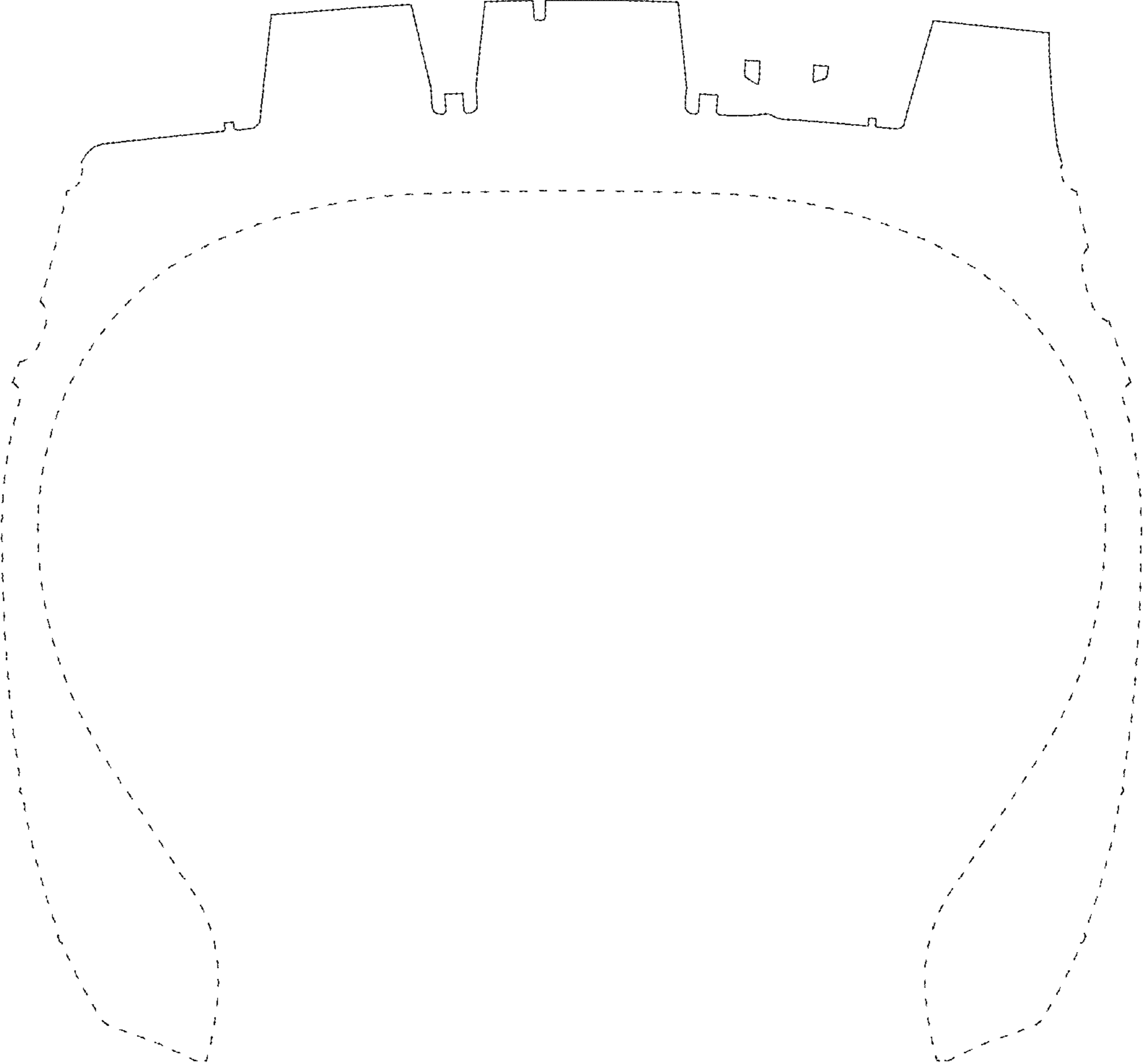

FIG. 9