



US00D768552S

(12) **United States Design Patent** (10) **Patent No.:** **US D768,552 S**
Lindsey (45) **Date of Patent:** **** Oct. 11, 2016**

(54) **LEFT SIDE SECTION FOR A CAR BODY**

(71) Applicant: **Robert Lindsey**, Braselton, GA (US)

(72) Inventor: **Robert Lindsey**, Braselton, GA (US)

(73) Assignee: **Delta Wing Technology Group, Inc.**,
Braselton, GA (US)

(**) Term: **15 Years**

(21) Appl. No.: **29/538,609**

(22) Filed: **Sep. 4, 2015**

(51) **LOC (10) Cl.** **12-16**

(52) **U.S. Cl.**
USPC **D12/196**

(58) **Field of Classification Search**
USPC D12/86, 90-92, 184-186, 190, 196;
D21/424-425, 433-434
CPC B60R 13/04; B60R 19/54; B62D 25/12;
B62D 27/026; B62D 35/005; B60J 5/0412
See application file for complete search history.

(56) **References Cited**

U.S. PATENT DOCUMENTS

D500,263 S	*	12/2004	Donckerwolke	D12/92
D550,124 S	*	9/2007	Agullo Spottorno	D12/88
D552,513 S	*	10/2007	Castriota	D12/88
D637,111 S	*	5/2011	Buckley	D12/92
D664,071 S	*	7/2012	Tasaki	D12/92
D721,618 S	*	1/2015	Hitzinger	D12/91
D742,280 S	*	11/2015	Schramm	D12/88

OTHER PUBLICATIONS

<https://www.facebook.com/ElanMotorsports>—Earliest Publication
Date Jul. 3, 2015.*

<https://www.youtube.com/watch?v=Bcr6Dxvg9EM>—Published
Dec. 23, 2015.*

<http://www.trackhq.com/forums/f303/nasa-elan-np01-thread-8744/>—Published Sep. 9, 2015.*

* cited by examiner

Primary Examiner — Manpreet Matharu

Assistant Examiner — Mojtaba Tehrani

(74) *Attorney, Agent, or Firm* — Withers & Keys, LLC

(57) **CLAIM**

The ornamental design for a left side section for a car body,
as shown and described.

DESCRIPTION

FIG. 1 is a front-right perspective view of the left side section for a car body, showing my new design;
FIG. 2 is a front-left perspective view thereof;
FIG. 3 is a right side view thereof;
FIG. 4 is a left side view thereof;
FIG. 5 is a top view thereof;
FIG. 6 is a bottom view thereof;
FIG. 7 is a front view thereof; and,
FIG. 8 is a rear view thereof.

The broken lines shown in the drawings illustrate portions of the left side section for a car body that forms no part of the claimed design.

1 Claim, 8 Drawing Sheets

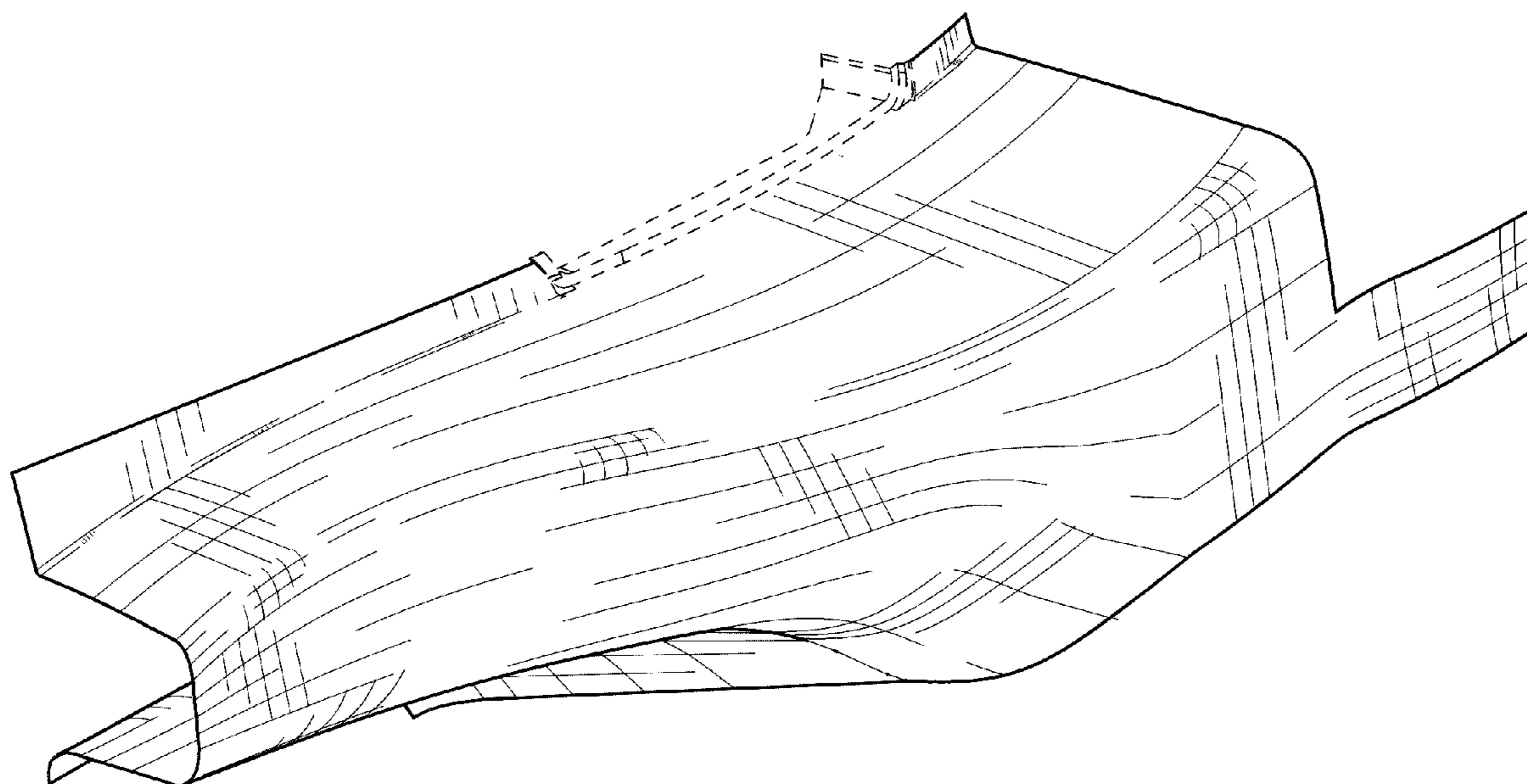

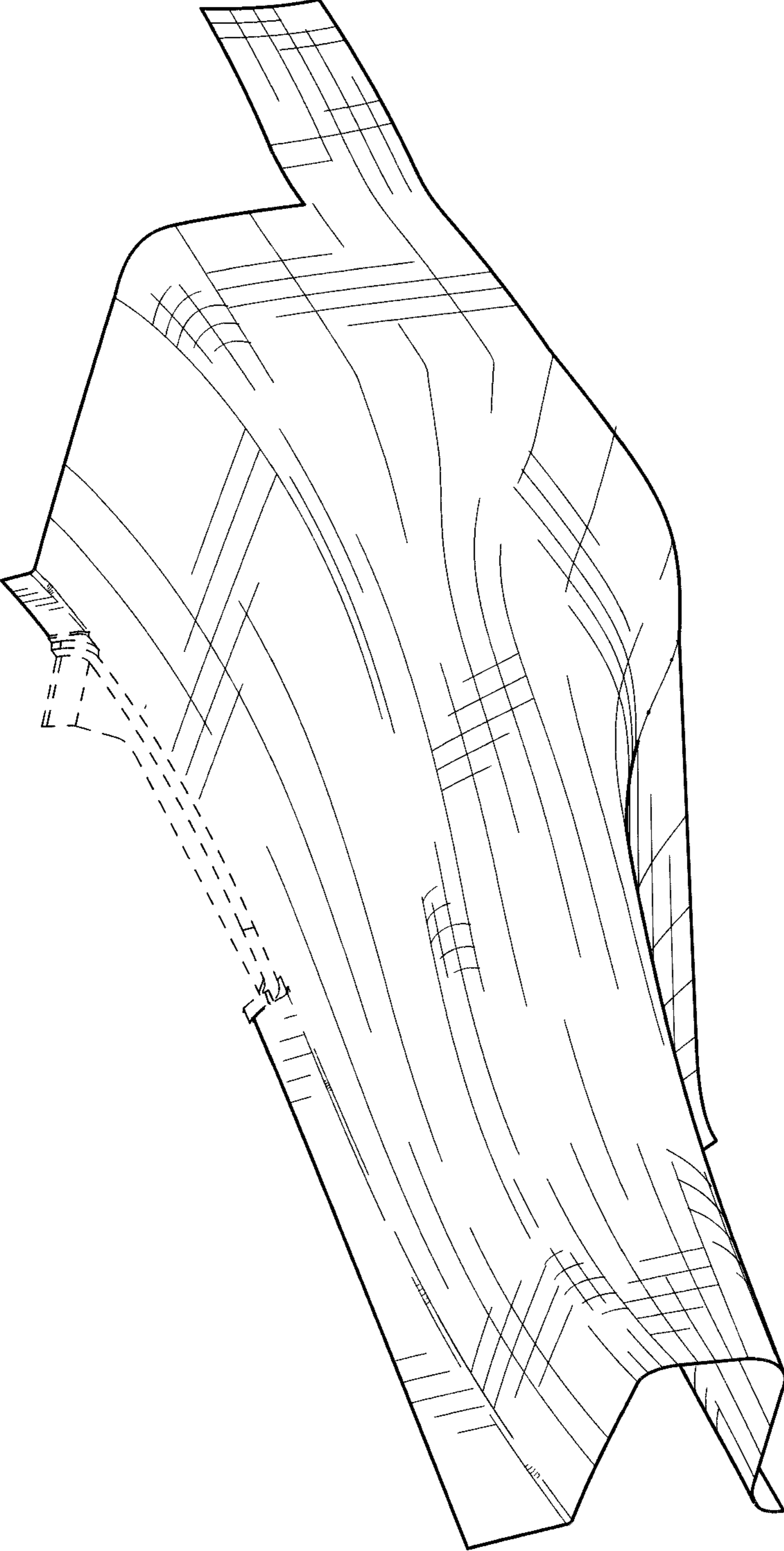

FIG. 1

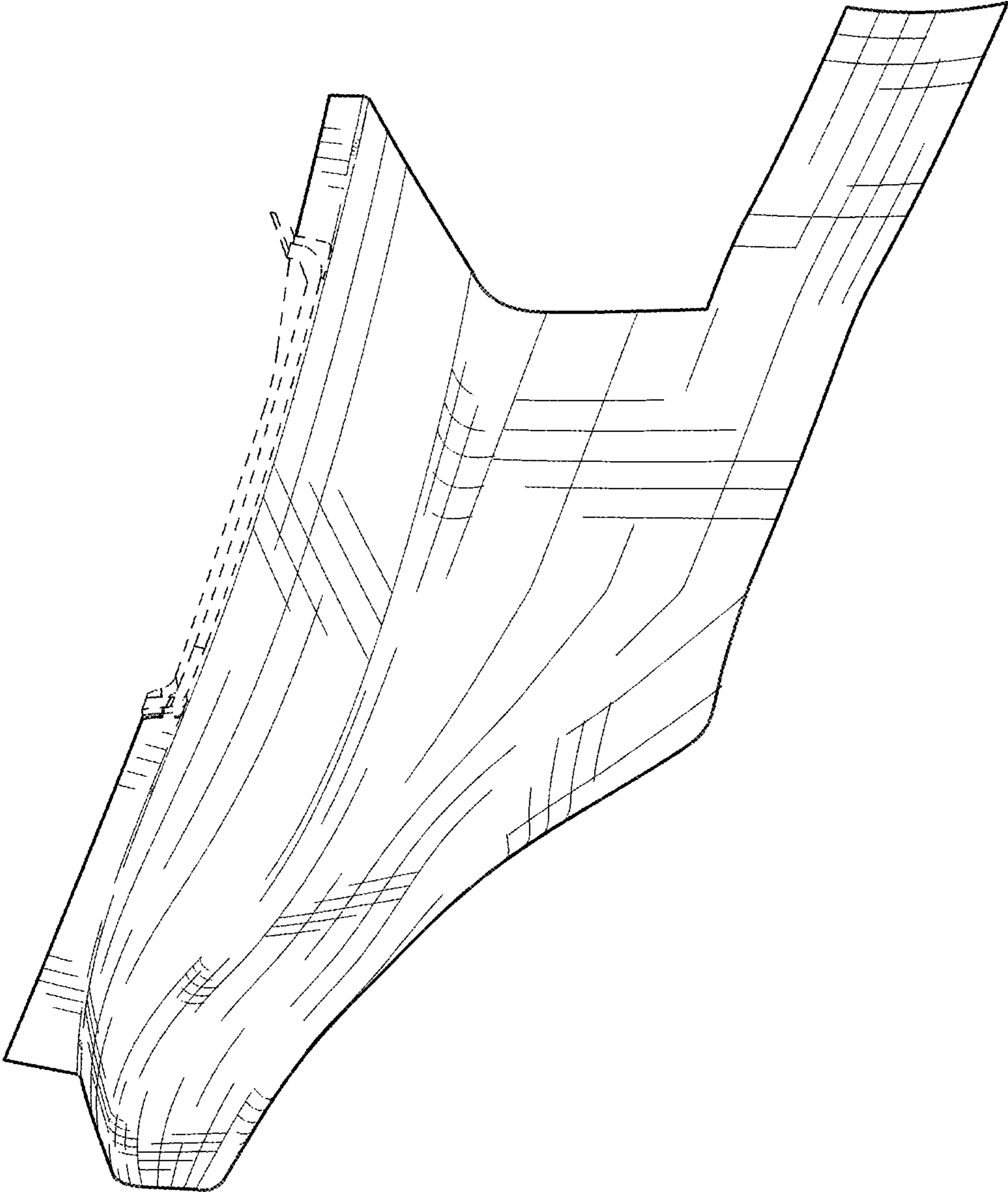

FIG. 2

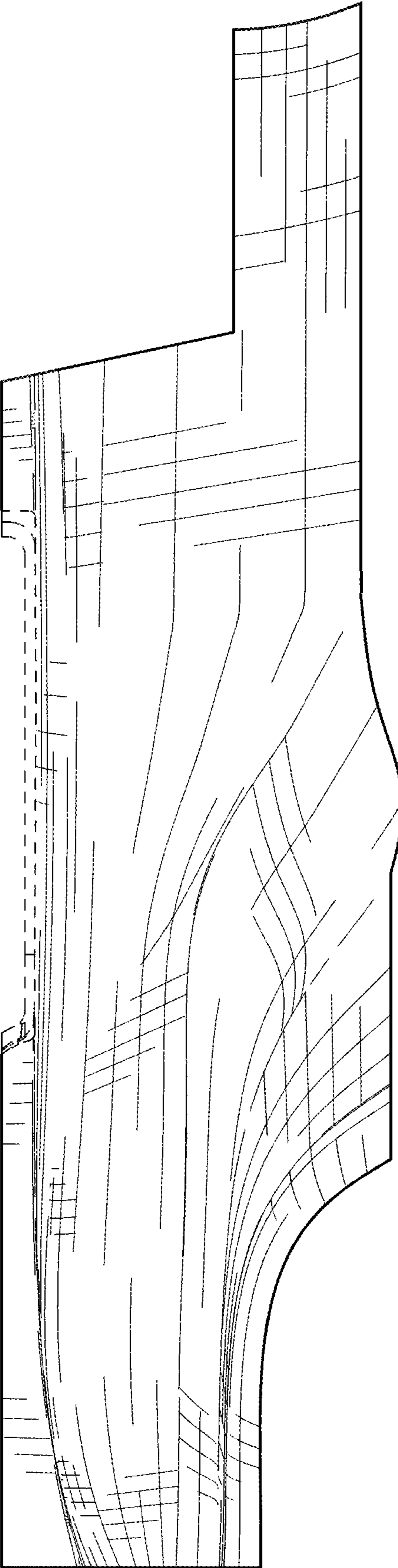

FIG. 3

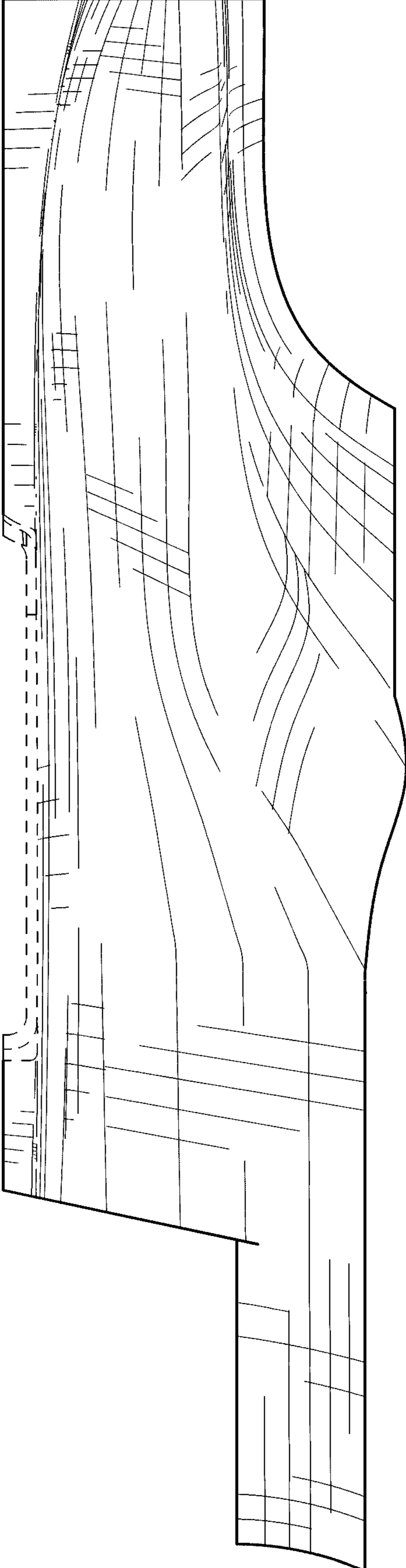

FIG. 4

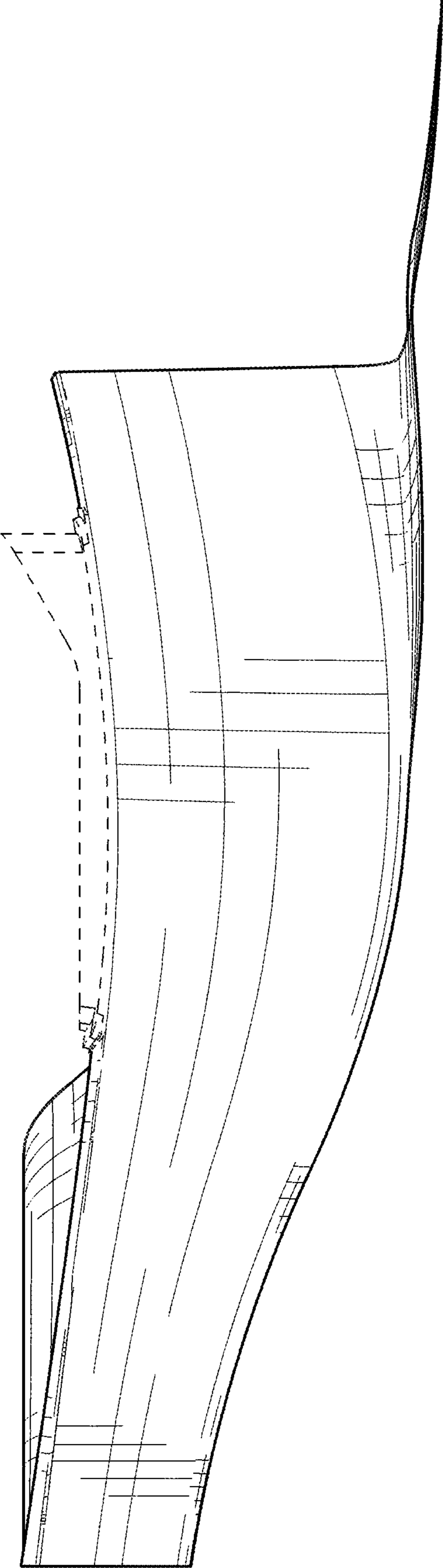

FIG. 5

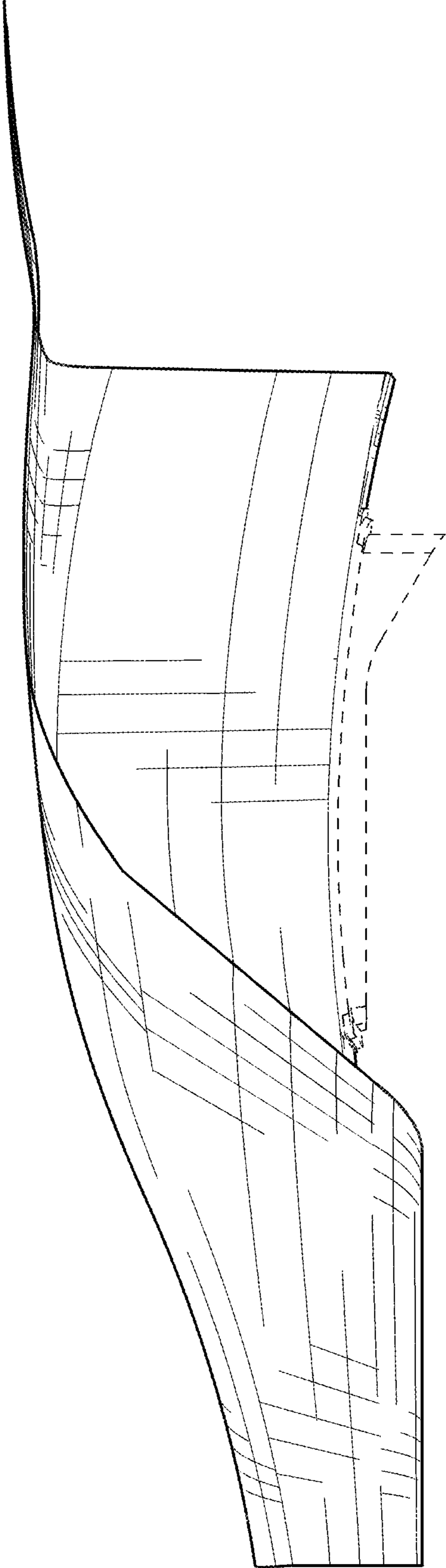

FIG. 6

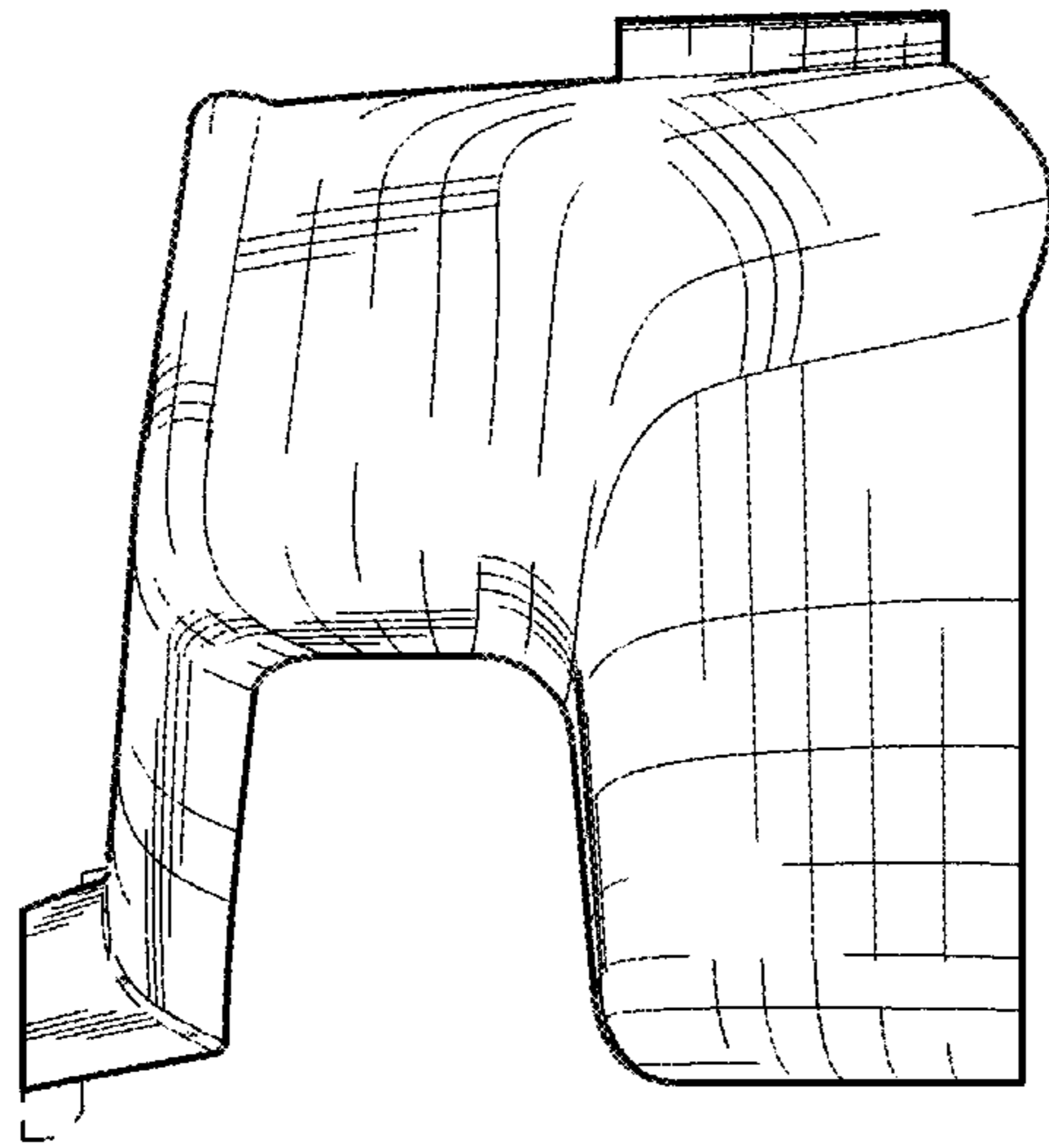

FIG. 7

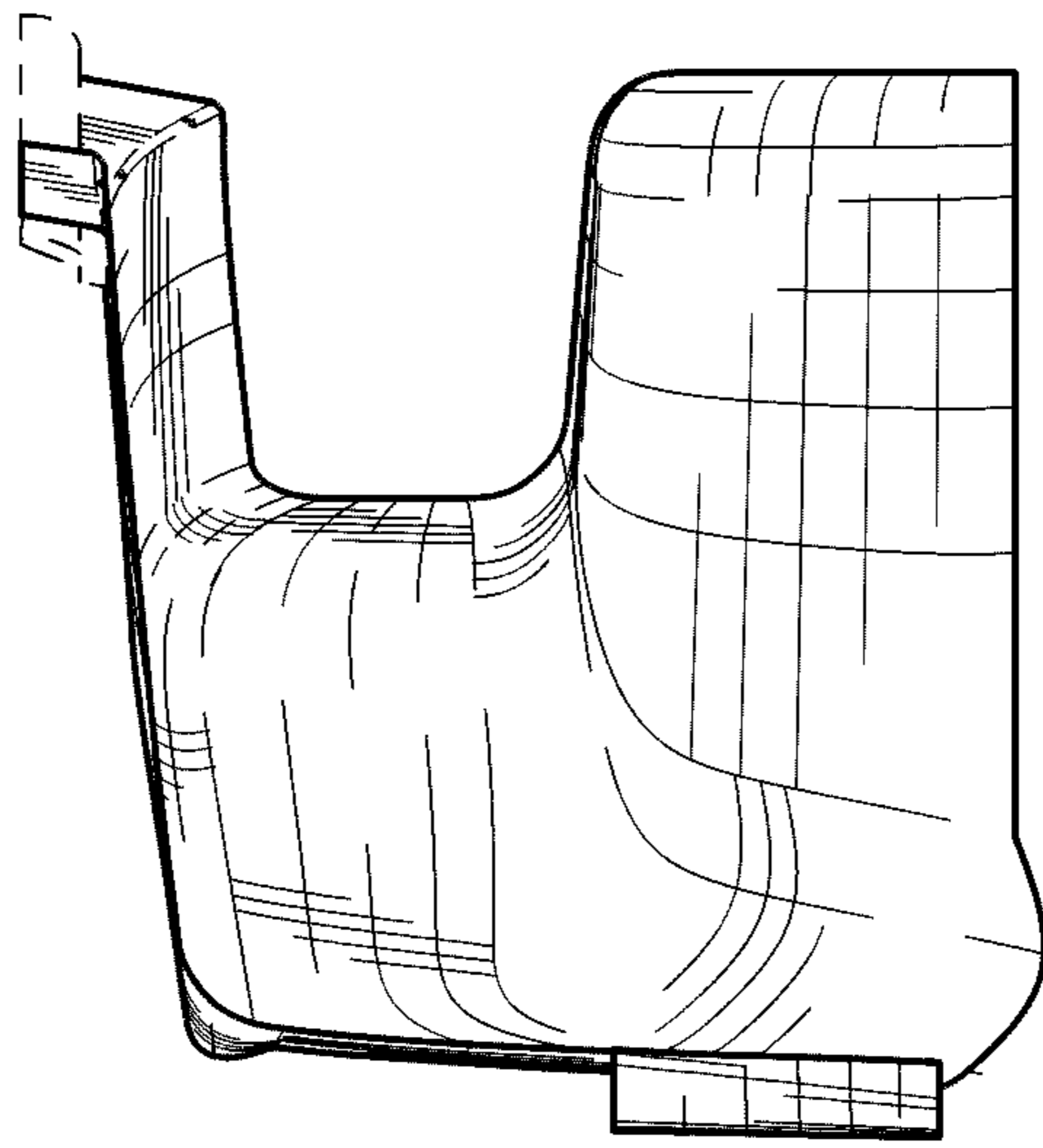

FIG. 8