



US00D768500S

(12) **United States Design Patent** (10) **Patent No.:** **US D768,500 S**
McIntire (45) **Date of Patent:** **** Oct. 11, 2016**

(54) **CONTAINER SHAPED LIKE A RHINOCEROS HORN**

(71) Applicant: **Pembient, Inc.**, Seattle, WA (US)

(72) Inventor: **Brett McIntire**, San Rafael, CA (US)

(73) Assignee: **Pembient, Inc.**, Seattle, WA (US)

(**) Term: **15 Years**

(21) Appl. No.: **29/529,808**

(22) Filed: **Jun. 10, 2015**

(51) **LOC (10) Cl.** **09-01**

(52) **U.S. Cl.**
USPC **D9/601; D9/521**

(58) **Field of Classification Search**
USPC D9/600–601, 607–613, 500–504, 516, D9/520–523, 544–546, 548; 206/457, 494, 206/459.5, 527, 540; 229/116.1; 446/77; 215/381–384, 400; D7/514–516, 539, D7/544, 571, 579, 604, 613, 619.2, D7/628–630, 391–392.1; D3/270–271.3
CPC B65D 67/00; B65D 81/36; B65D 81/60; B65D 81/368; B65D 2203/00; B65D 2203/02; A63H 33/16
See application file for complete search history.

(56) **References Cited**

U.S. PATENT DOCUMENTS

D205,732 S * 9/1966 Gould D9/529
D213,542 S * 3/1969 Douglas D9/504
D310,487 S * 9/1990 Genaro D9/521
D392,890 S * 3/1998 Zaksenberg D9/520

D398,225 S * 9/1998 Zaksenberg D9/520
D402,545 S * 12/1998 Kerdoon D9/521
D413,887 S * 9/1999 Renk D9/658
D414,701 S * 10/1999 Zaksenberg D9/520
D505,626 S * 5/2005 Lerolle D9/522
D612,736 S * 3/2010 Pecora D9/522

* cited by examiner

Primary Examiner — Sandra Morris

(74) *Attorney, Agent, or Firm* — Lee & Hayes, PLLC

(57) **CLAIM**

The design for a container shaped like a rhinoceros horn, as shown and described.

DESCRIPTION

FIG. 1 is a perspective view of my new design for a container shaped like a rhinoceros horn;
FIG. 2 is a side view of my new design for a container shaped like a rhinoceros horn;
FIG. 3 is a front view of my new design for a container shaped like a rhinoceros horn;
FIG. 4 is a back view of my new design for a container shaped like a rhinoceros horn;
FIG. 5 is a top view of my new design for a container shaped like a rhinoceros horn;
FIG. 6 is a bottom view of my new design for a container shaped like a rhinoceros horn; and,
FIG. 7 is the side view depicted in FIG. 2 showing that the container may be separated into a cap and a portion for holding contents, said cap and portion for holding contents being reversibly mateable.
The broken line showing in FIG. 7 is for illustrative purposes only, and forms no part of the claimed design.

1 Claim, 6 Drawing Sheets

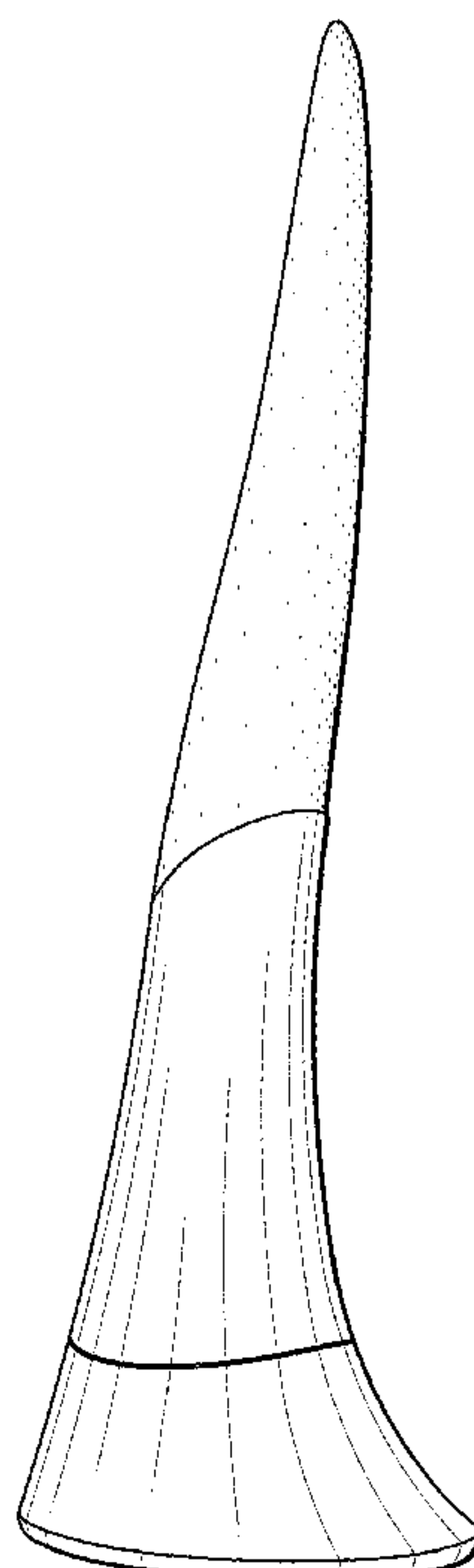

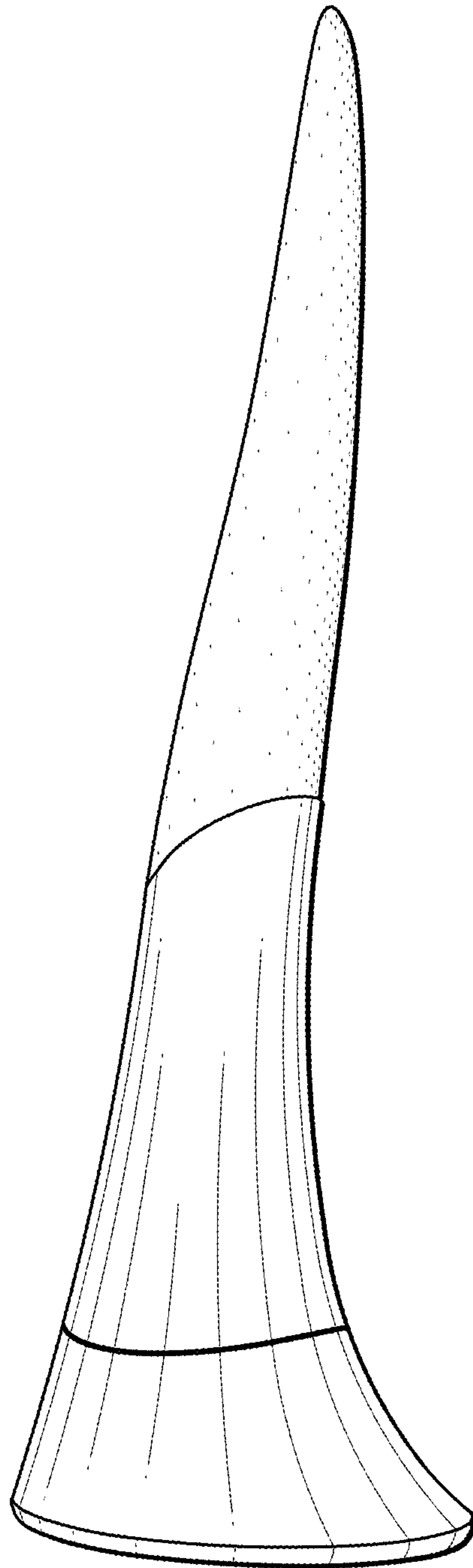

FIG. 1

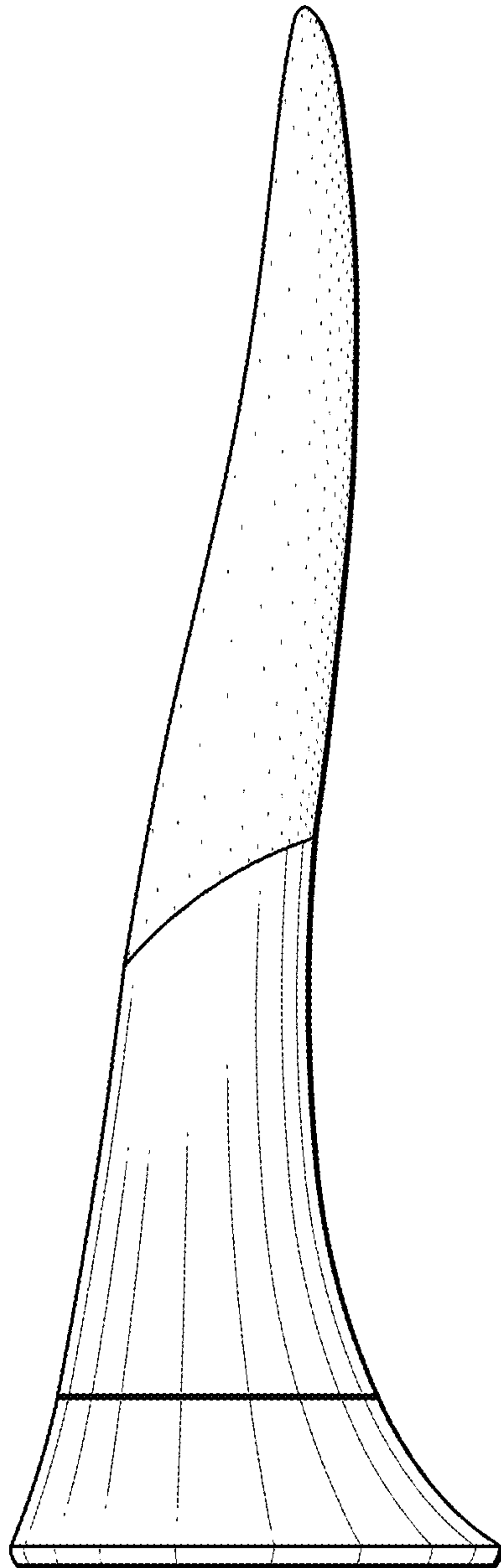

FIG. 2

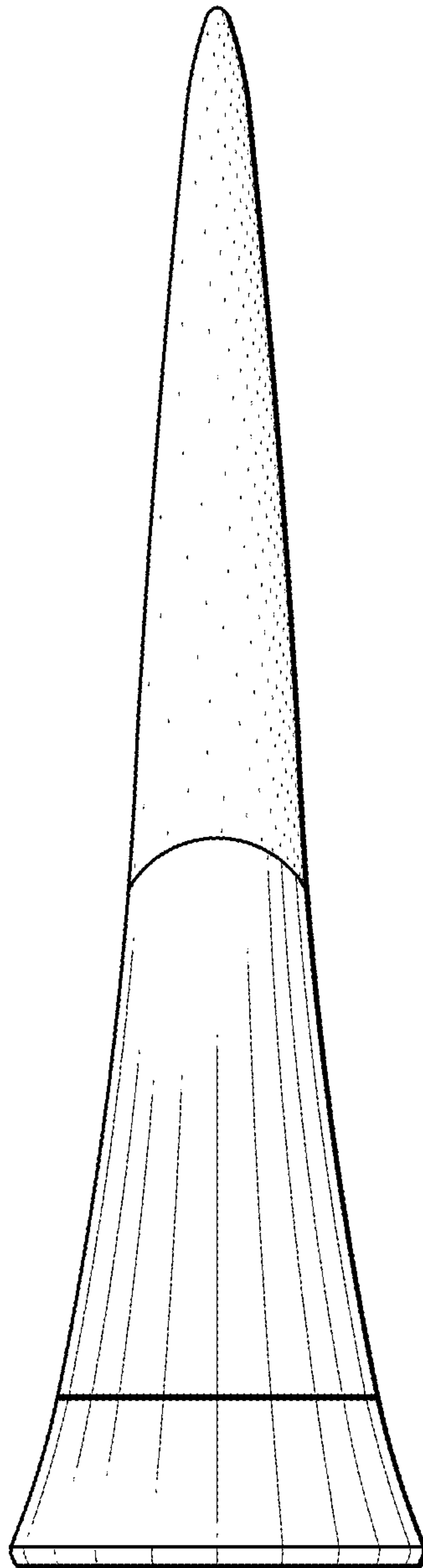

FIG. 3

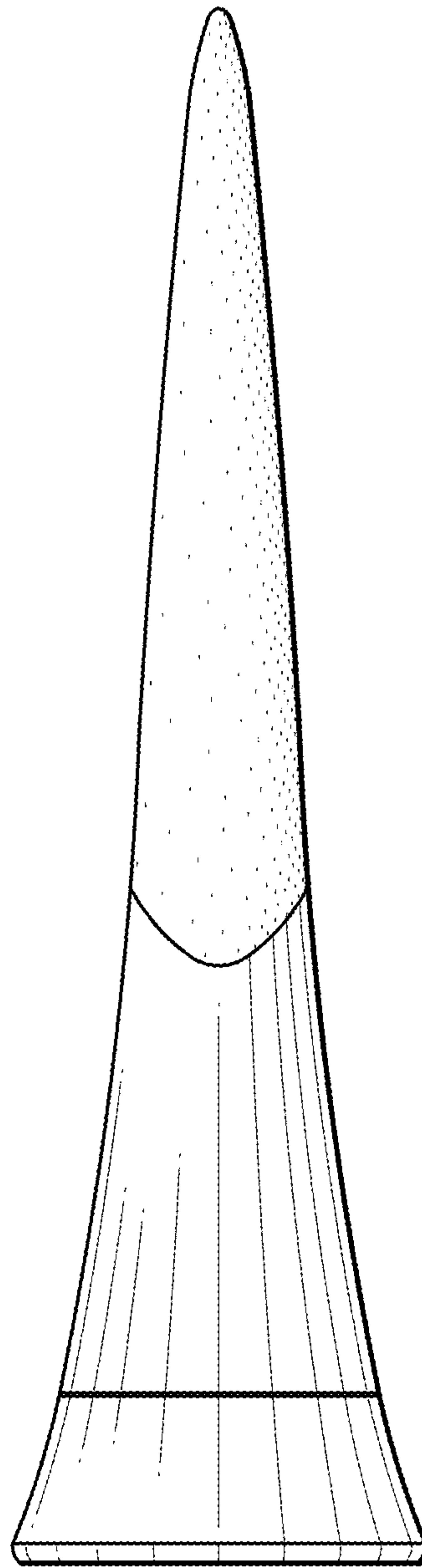

FIG. 4

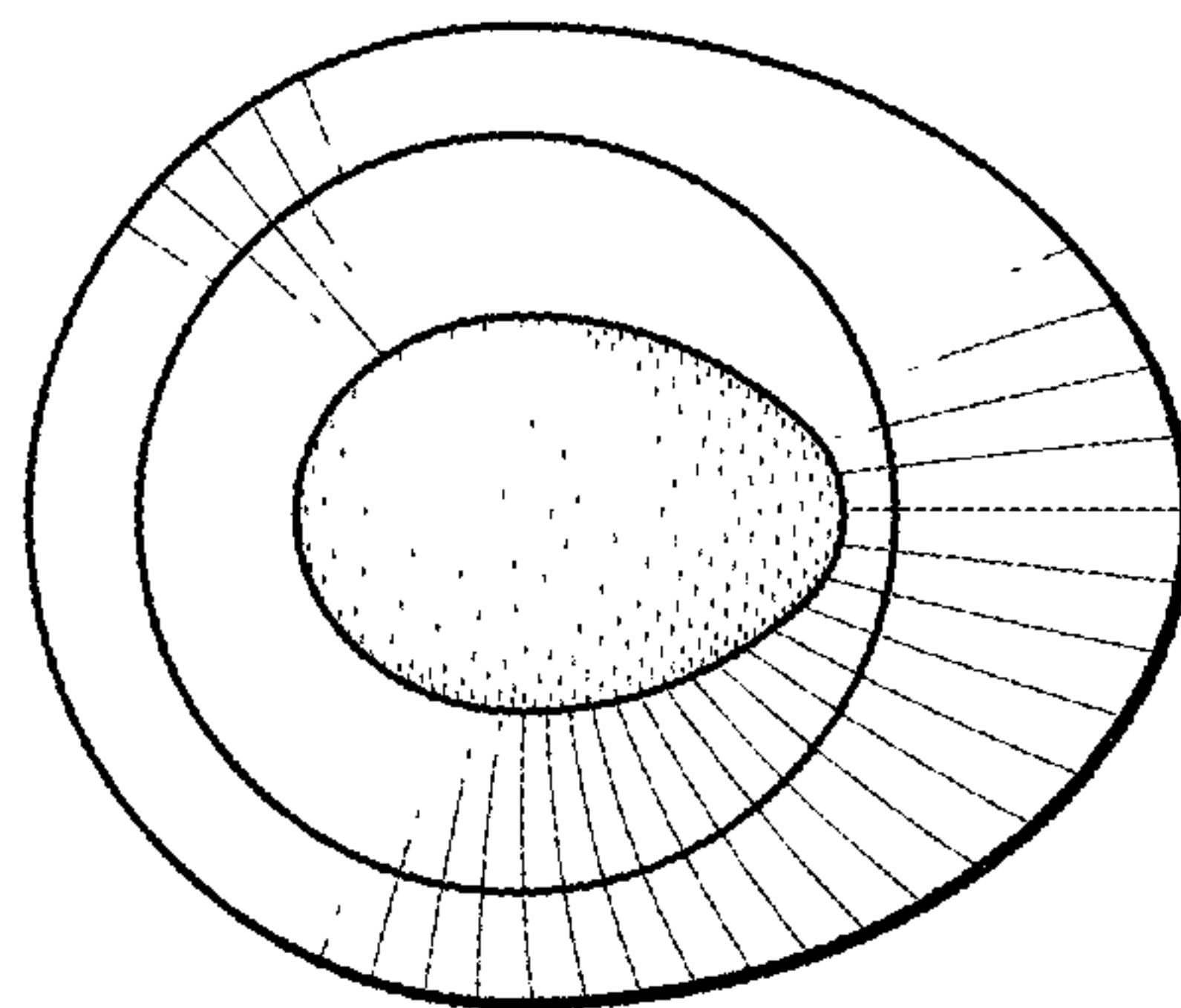

FIG. 5

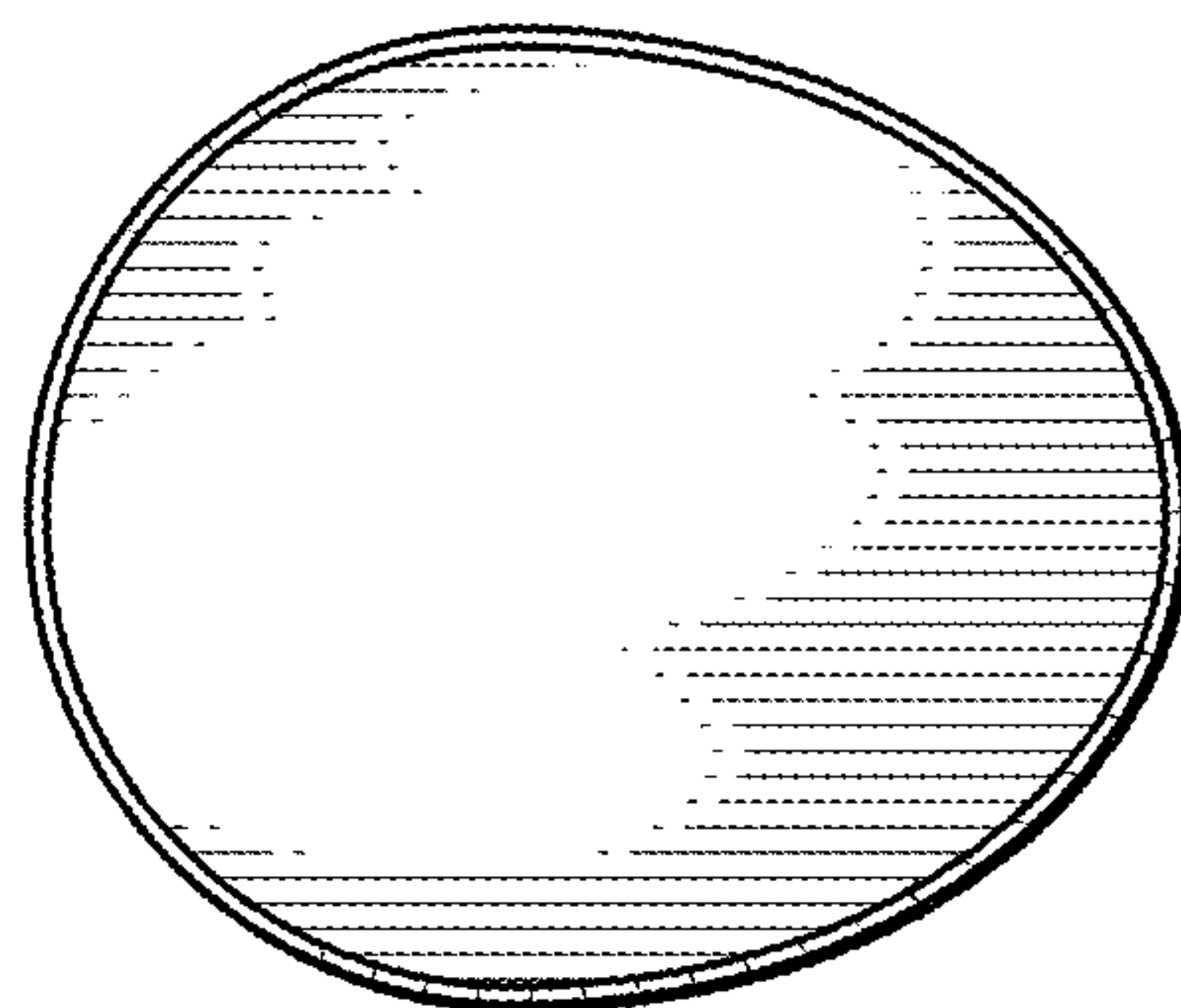

FIG. 6

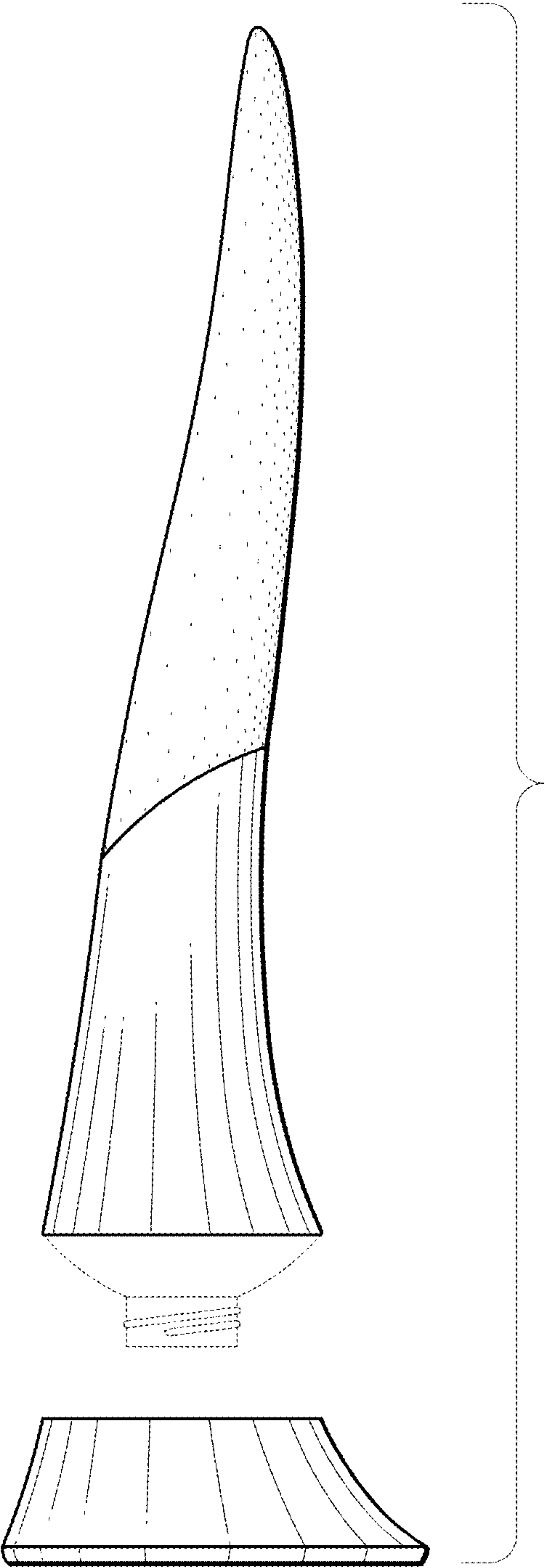

FIG. 7