



US00D768474S

(12) **United States Design Patent**
Super et al.

(10) **Patent No.:** **US D768,474 S**
(45) **Date of Patent:** **** Oct. 11, 2016**

(54) **CORNER PROTECTOR FOR INSTRUMENT
STERILIZATION TRAY**

D602,350 S 10/2009 Lavelle
(Continued)

(71) Applicant: **Summit Medical, Inc.**, St. Paul, MN
(US)

FOREIGN PATENT DOCUMENTS

(72) Inventors: **Marcus Felipe Super**, Minneapolis,
MN (US); **Daniel Broberg**,
Minnetonka, MN (US); **Kevin D.
McIntosh**, Brooklyn Park, MN (US)

WO 2007019233 A3 2/2007
WO 2008094850 A1 8/2008
(Continued)

(73) Assignee: **Summit Medical, Inc.**, St. Paul, MN
(US)

Primary Examiner — Prabhakar Deshmukh
(74) *Attorney, Agent, or Firm* — Peter J. Ims; Westman,
Champlin & Koehler, P.A.

(**) Term: **14 Years**

(57) **CLAIM**
The ornamental design for a corner protector for instrument
sterilization tray, as shown and described.

(21) Appl. No.: **29/497,137**

DESCRIPTION

(22) Filed: **Jul. 21, 2014**

(51) **LOC (10) Cl.** **08-09**

(52) **U.S. Cl.**
USPC **D8/403**

(58) **Field of Classification Search**
USPC D8/354, 355, 400-404, 499; D9/456;
206/453, 586, 320; 248/349.01, 34.02;
52/287.1
CPC B65D 81/00; B65D 81/02; A61L 2/00;
A47B 95/00; E04B 2/00
See application file for complete search history.

FIG. 1 is a perspective view of a corner protection for
instrument sterilization tray showing our new design;
FIG. 2 is a side view thereof, as taken from the left side of
FIG. 1;
FIG. 3 is a side view thereof; as taken from the right side of
FIG. 1;
FIG. 4 is a front view thereof;
FIG. 5 is a back view thereof;
FIG. 6 is a top view thereof;
FIG. 7 is a bottom view thereof;
FIG. 8 is a perspective view of a second embodiment of FIG.
1;
FIG. 9 is a side view thereof, as taken from the left side of
FIG. 7;
FIG. 10 is a side view thereof; as taken from the right side
of FIG. 7;
FIG. 11 is a front view thereof;
FIG. 12 is a back view thereof;
FIG. 13 is a top view thereof; and,
FIG. 14 is a bottom view thereof.
The broken lines of FIGS. 8-14 are included for the purpose
of illustrating environmental structure and form no part of
the claimed design.

(56) **References Cited**

U.S. PATENT DOCUMENTS

2,995,863 A * 8/1961 Bright A45C 13/36
190/37
3,137,087 A * 6/1964 Shroyer B65D 81/056
206/586
D253,506 S * 11/1979 Vigue D8/403
D356,946 S * 4/1995 Rekuc D8/403
D573,013 S * 7/2008 Lavelle D8/403
7,413,157 B2 * 8/2008 Curnow A61B 50/33
206/453

1 Claim, 8 Drawing Sheets

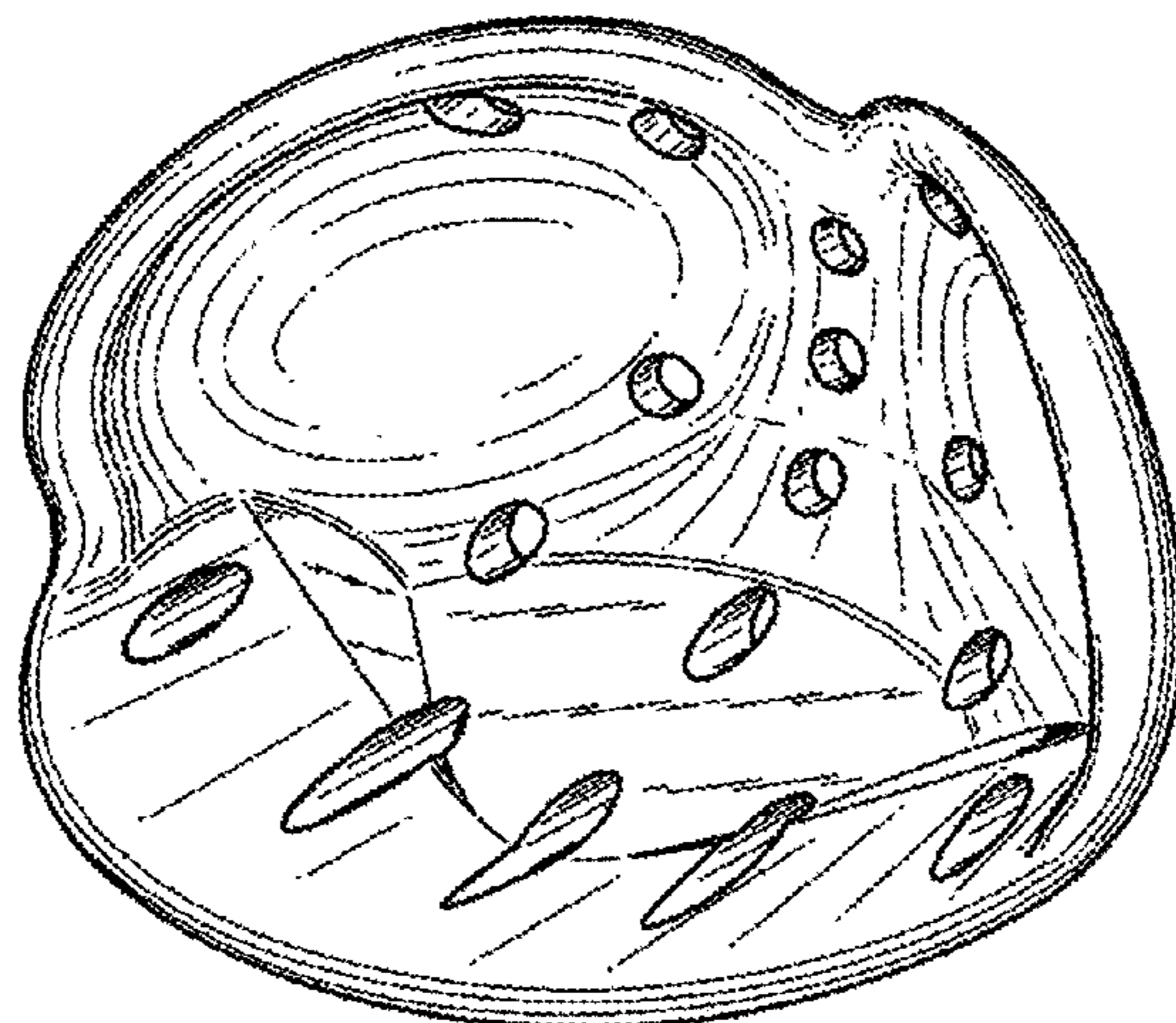

(56)

References Cited

2011/0278199 A1* 11/2011 Dane A61L 2/26
206/586

U.S. PATENT DOCUMENTS

D647,212 S * 10/2011 Lavelle D24/227
D660,454 S * 5/2012 Lavelle D24/227
D709,360 S * 7/2014 Lavelle D8/403
9,119,611 B2 * 9/2015 Super A61L 2/26
2005/0244316 A1 * 11/2005 Davis A61L 2/26
422/300

FOREIGN PATENT DOCUMENTS

WO 2011142939 A3 11/2011
WO 2013039493 A1 3/2013

* cited by examiner

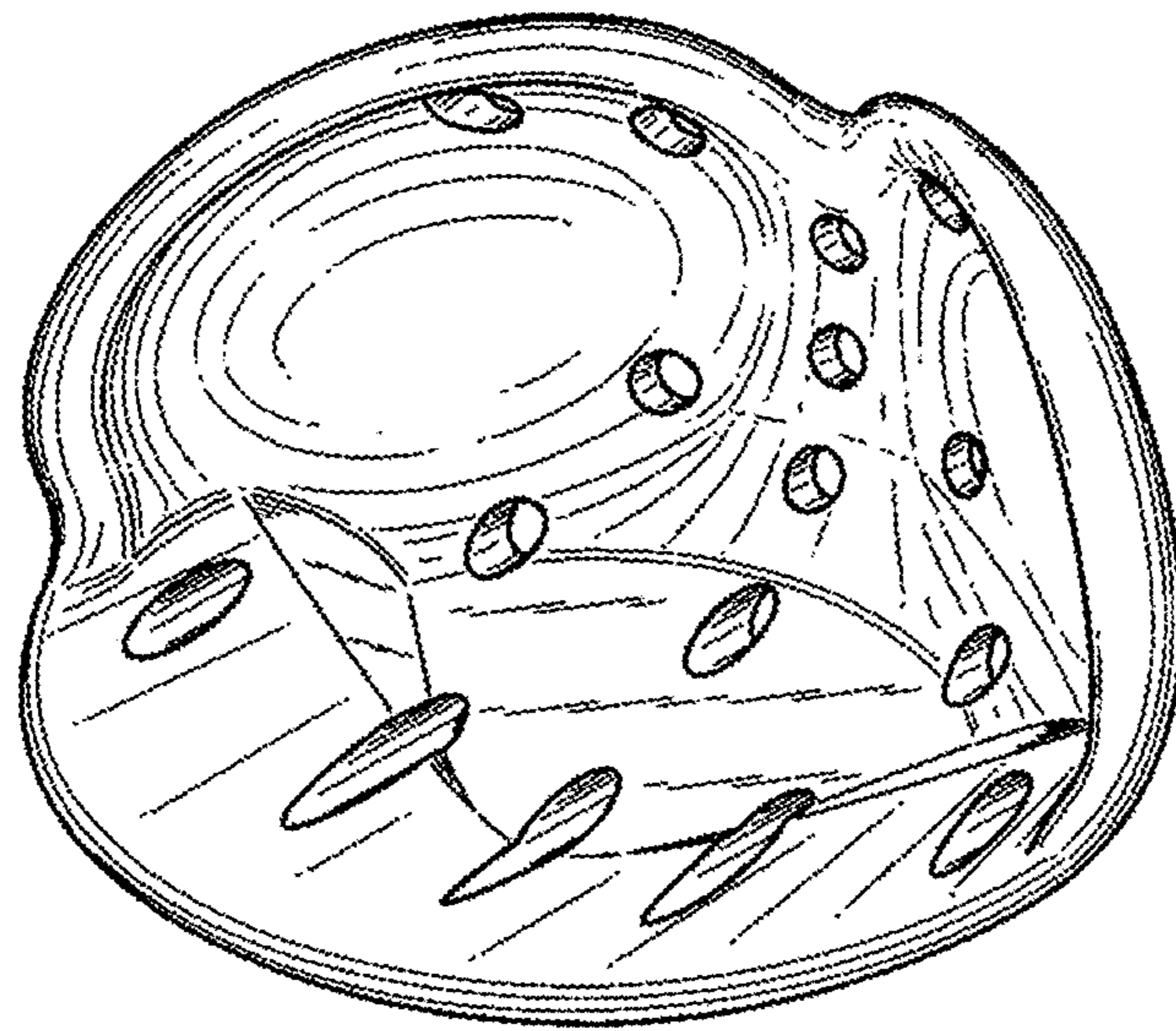

Fig. 1

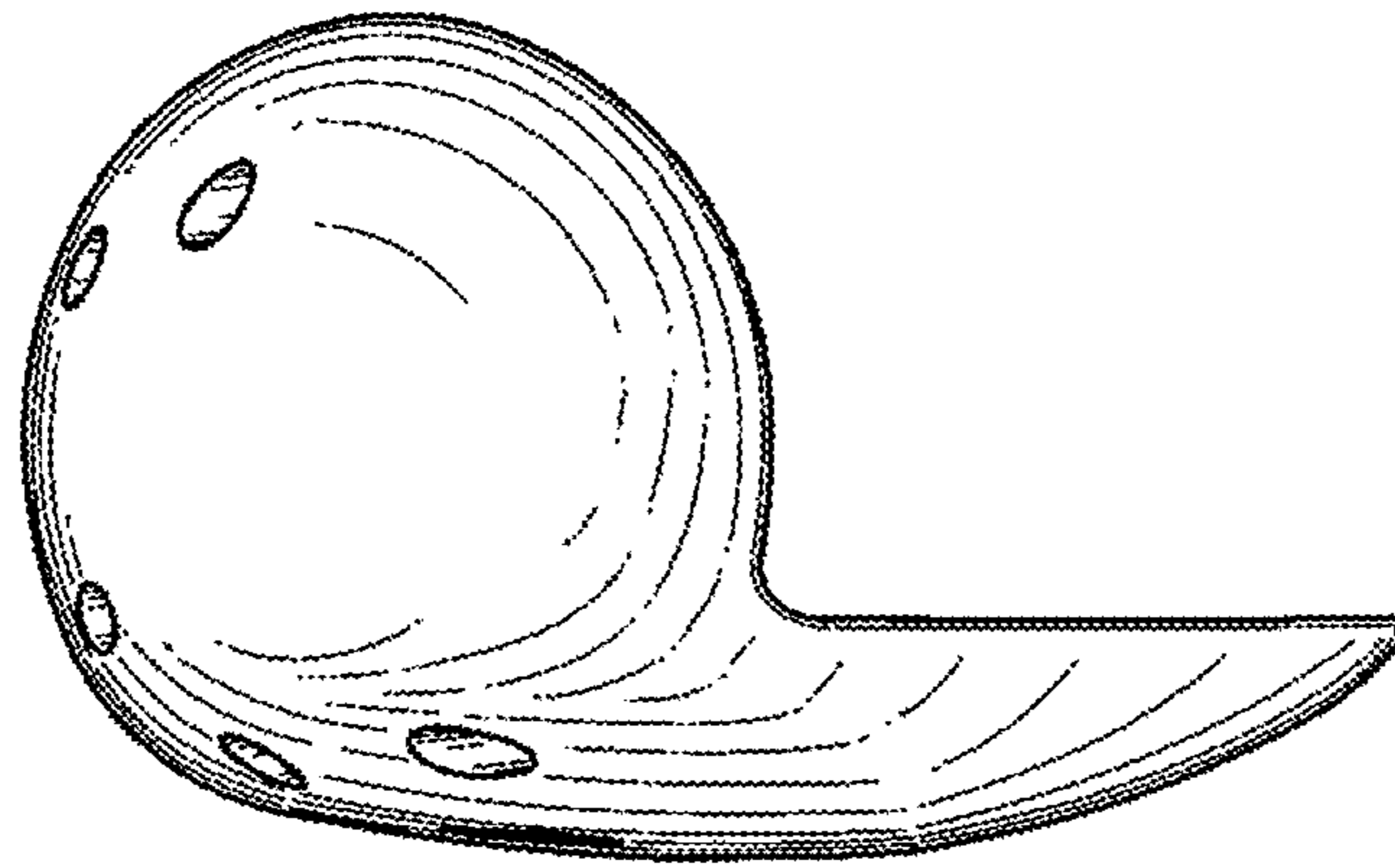

Fig. 2

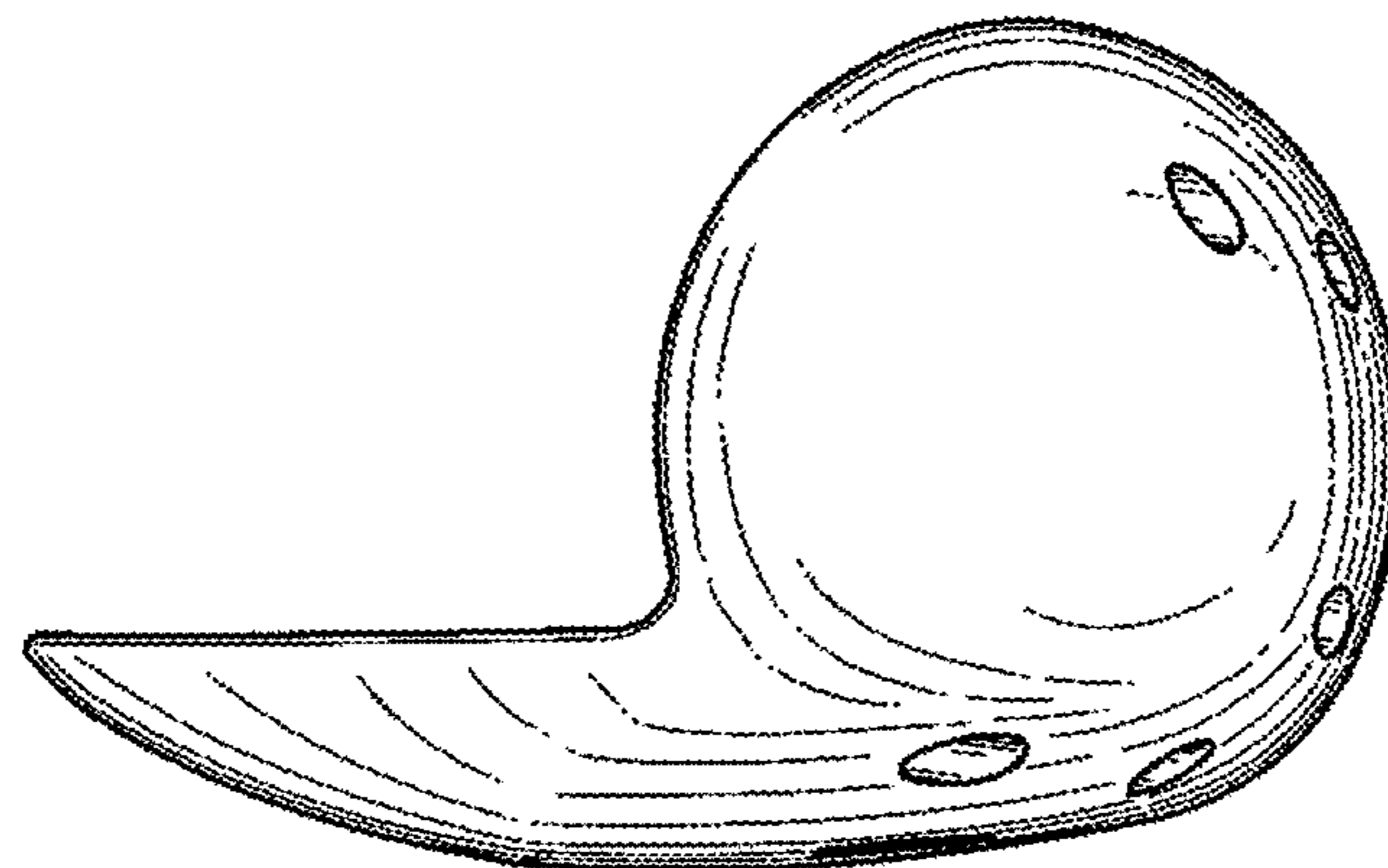

Fig. 3

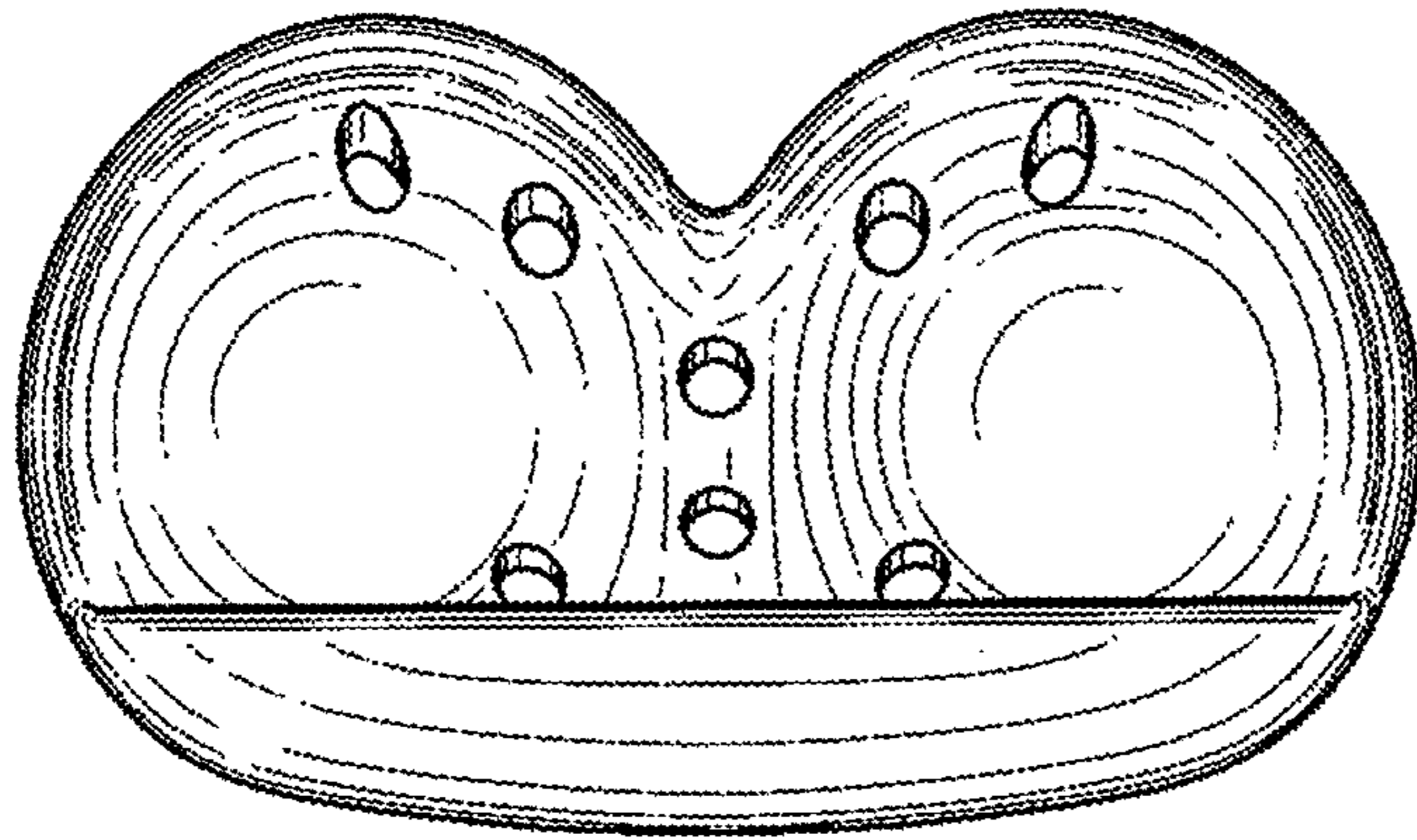

Fig. 4

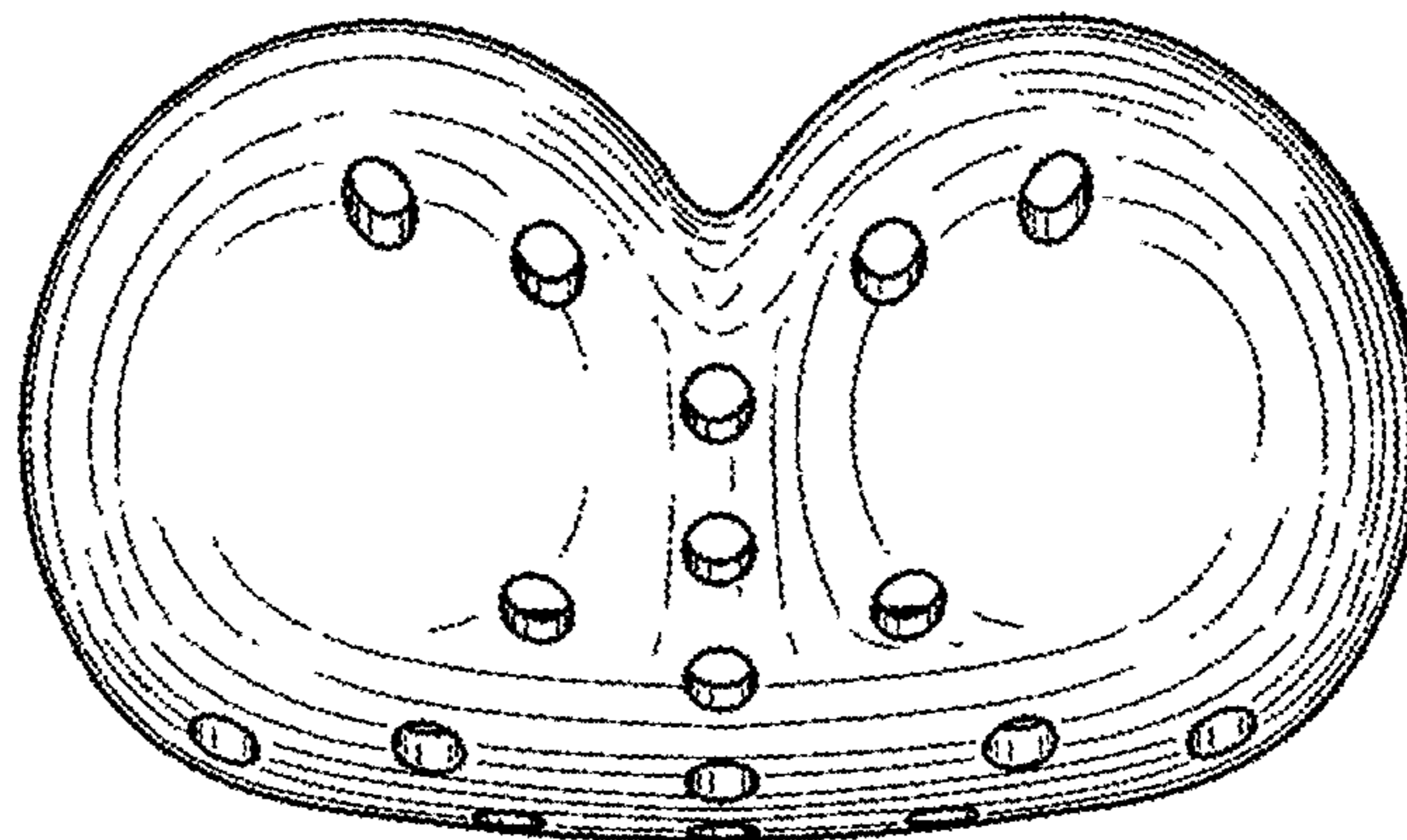

Fig. 5

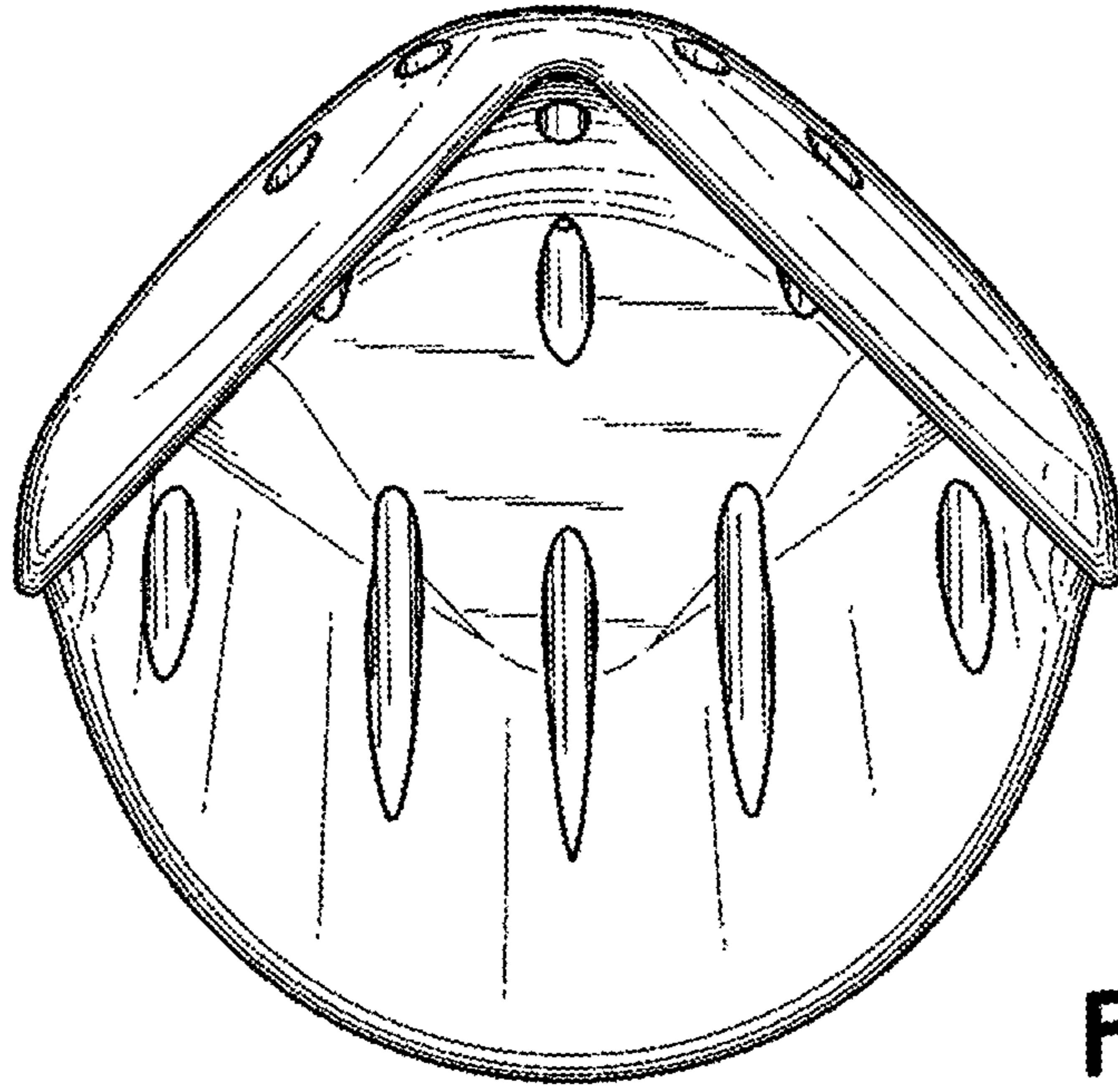

Fig. 6

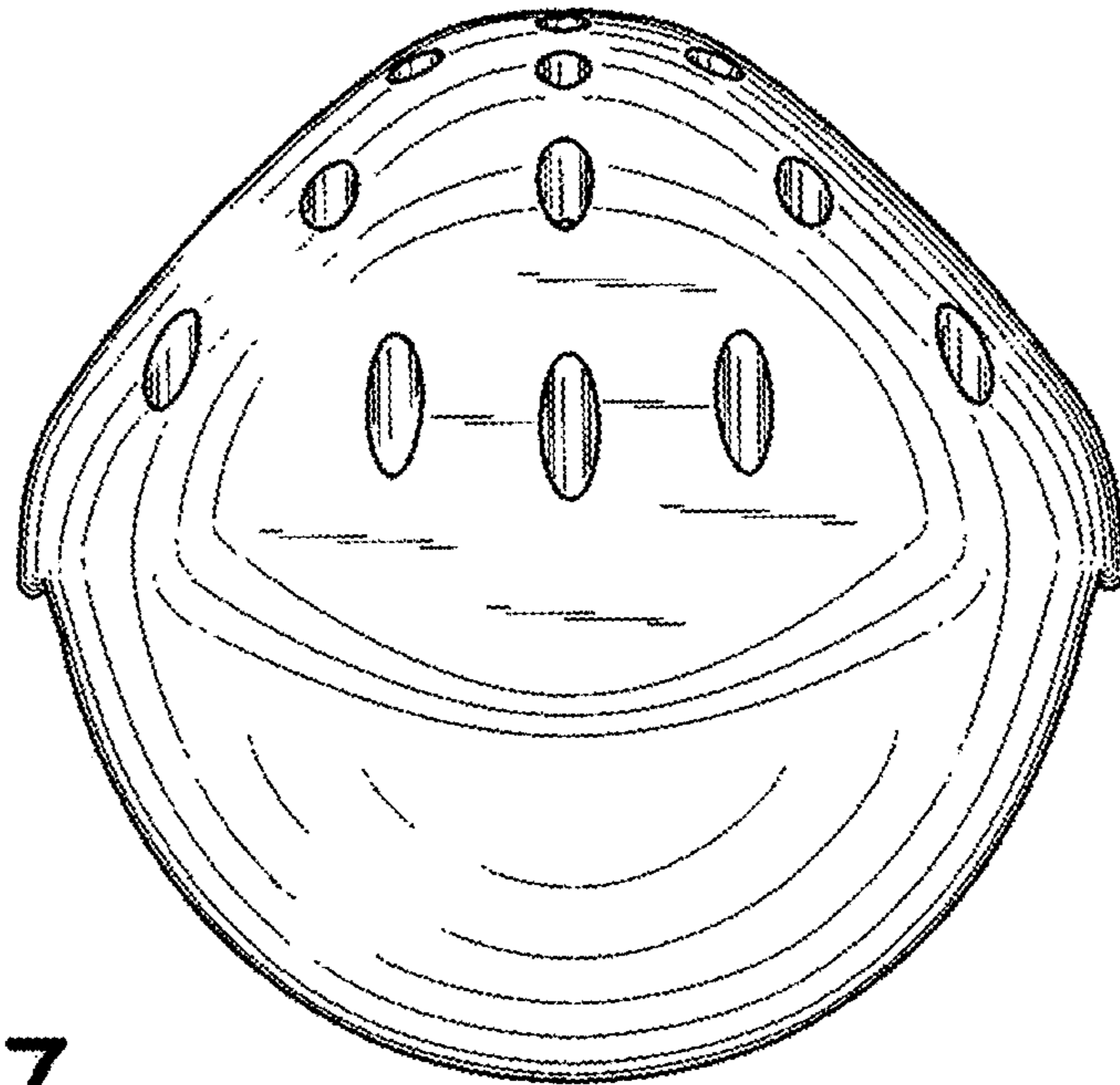

Fig. 7

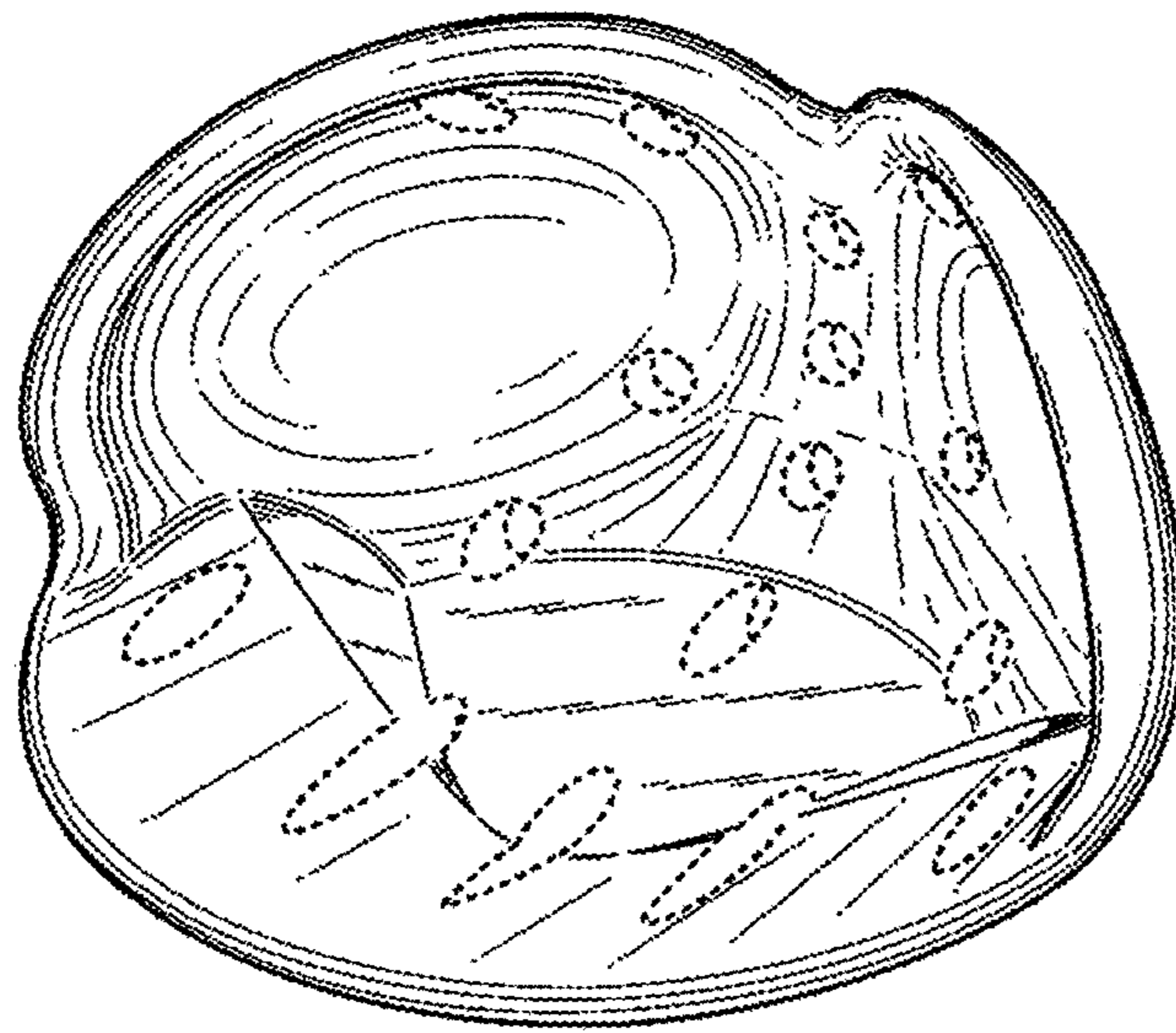

Fig. 8

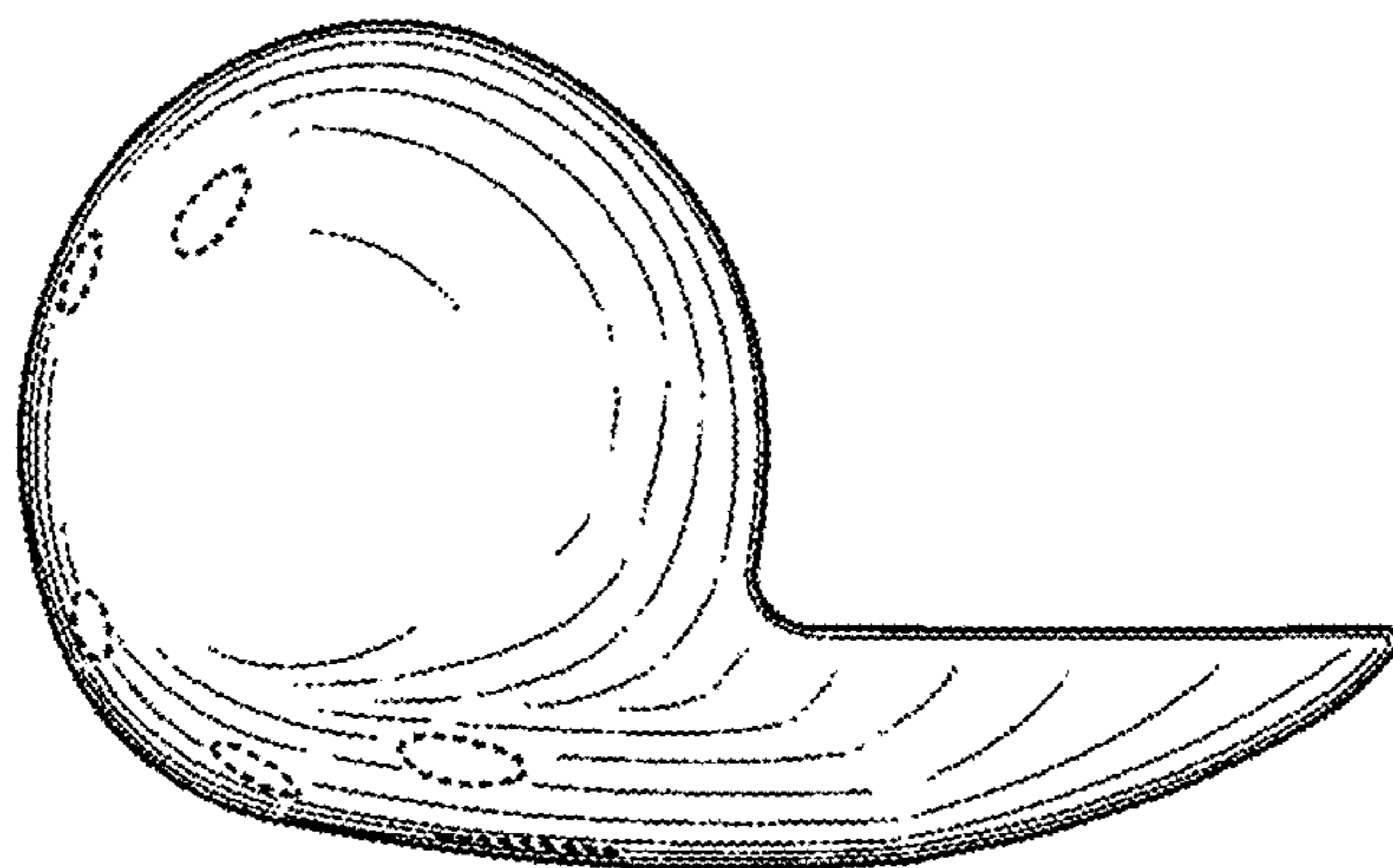

Fig. 9

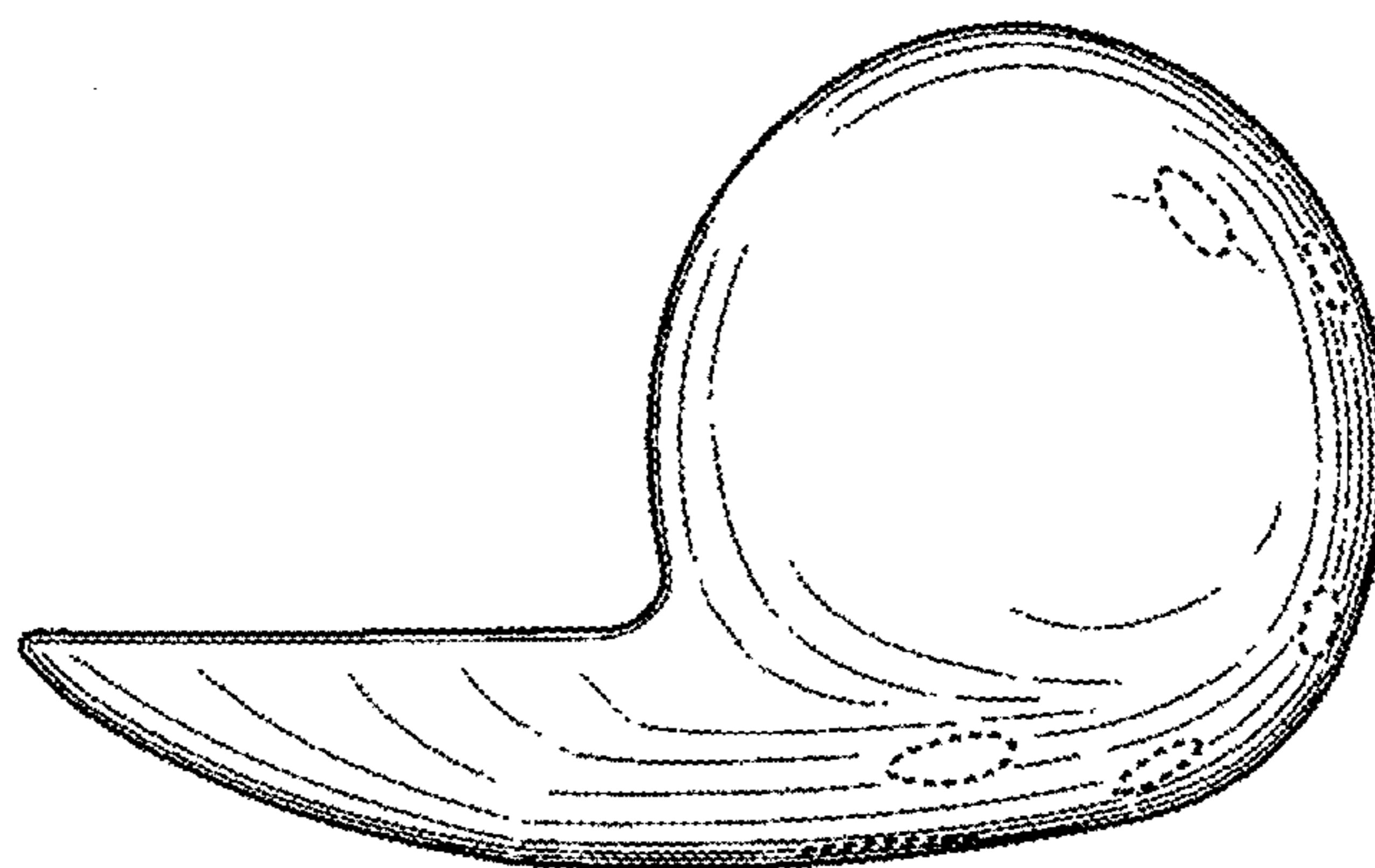

Fig. 10

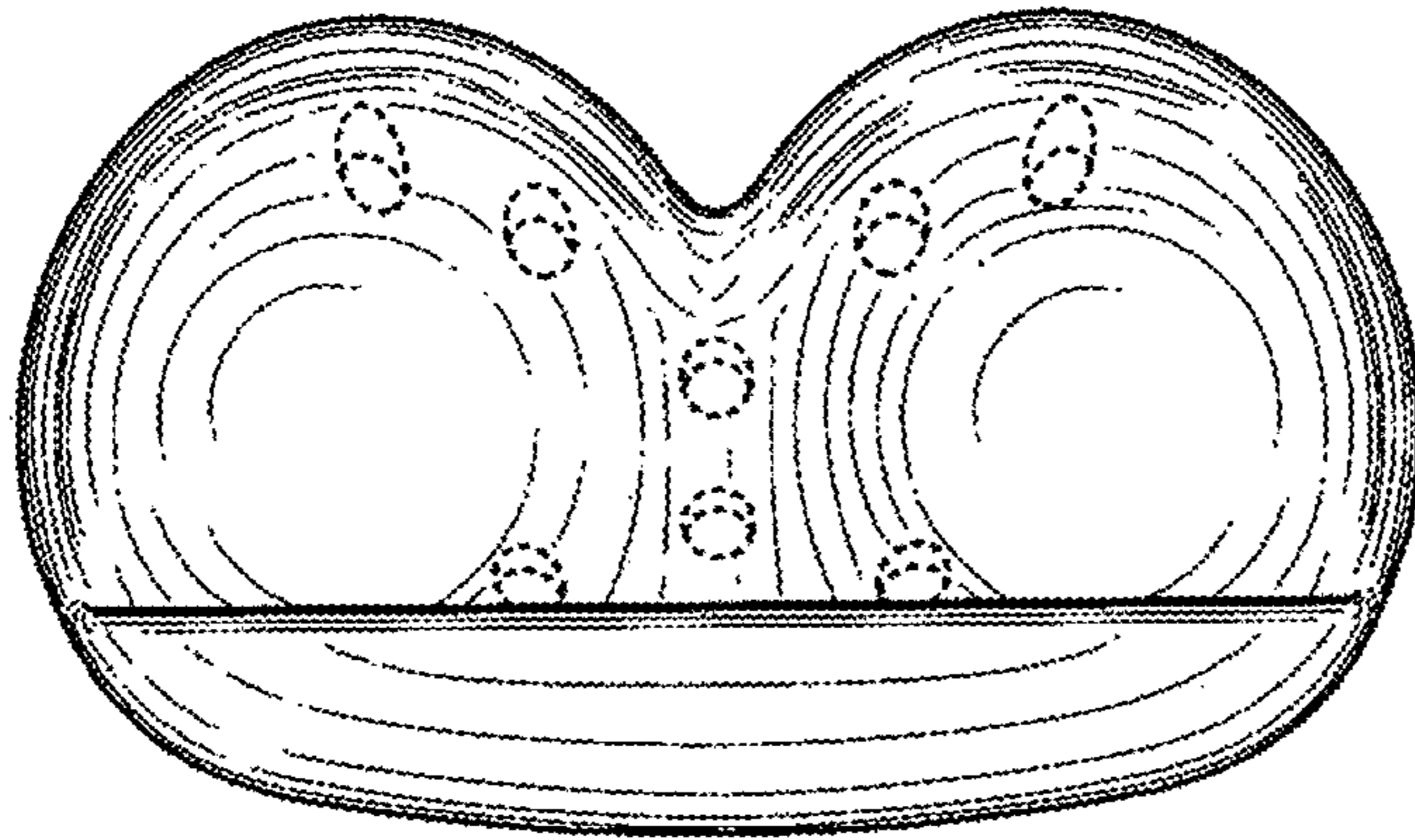

Fig. 11

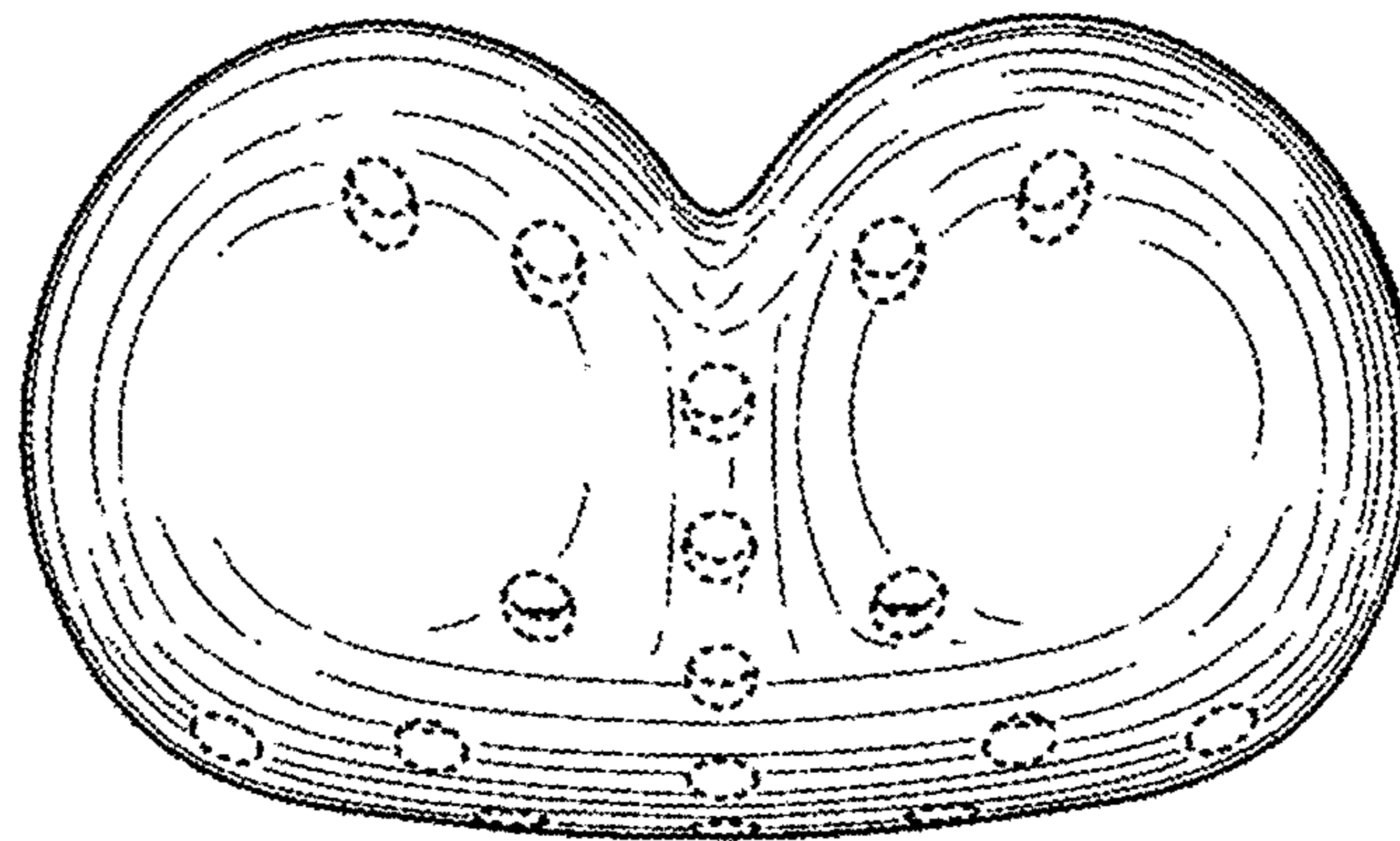

Fig. 12

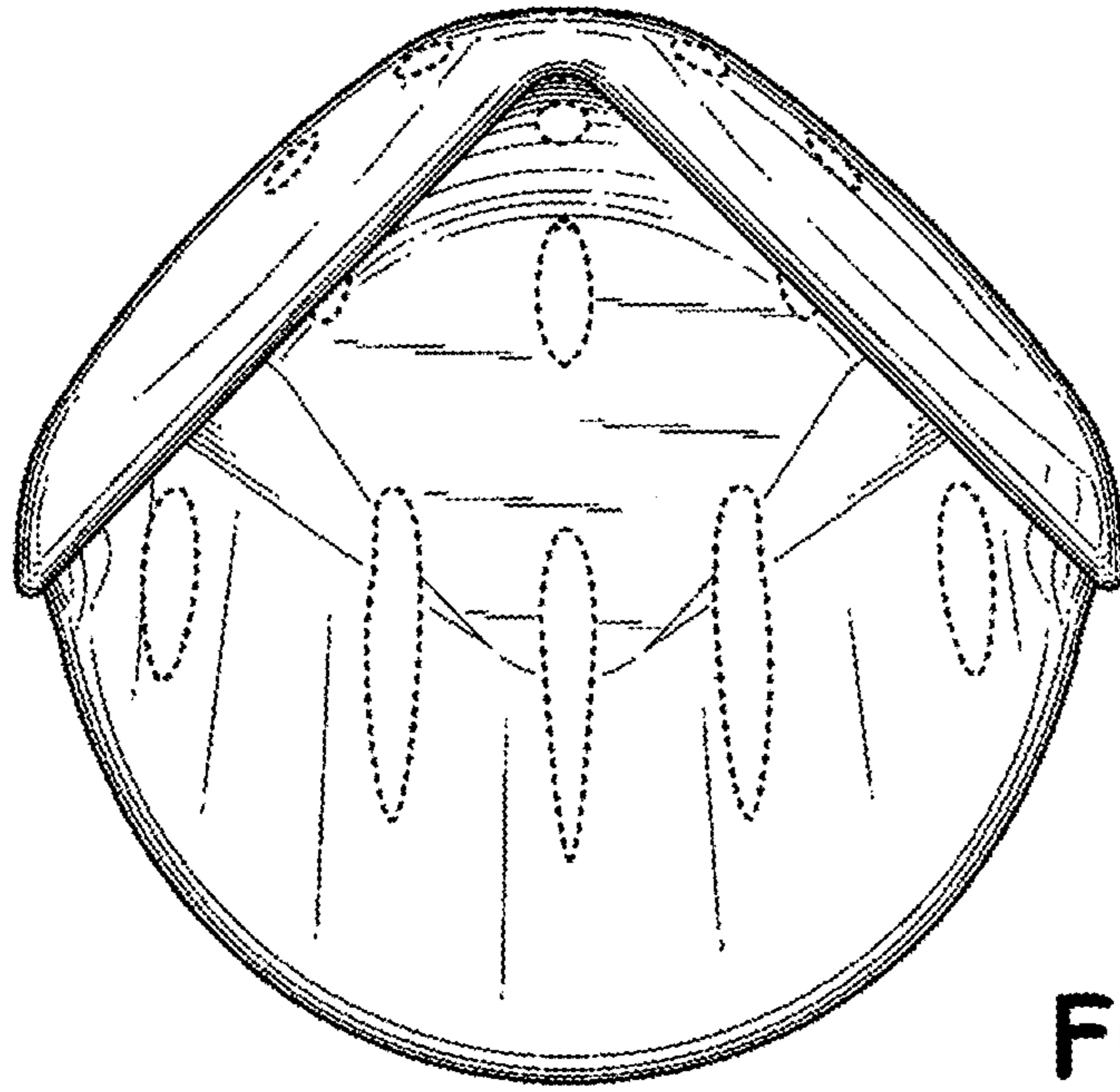

Fig. 13

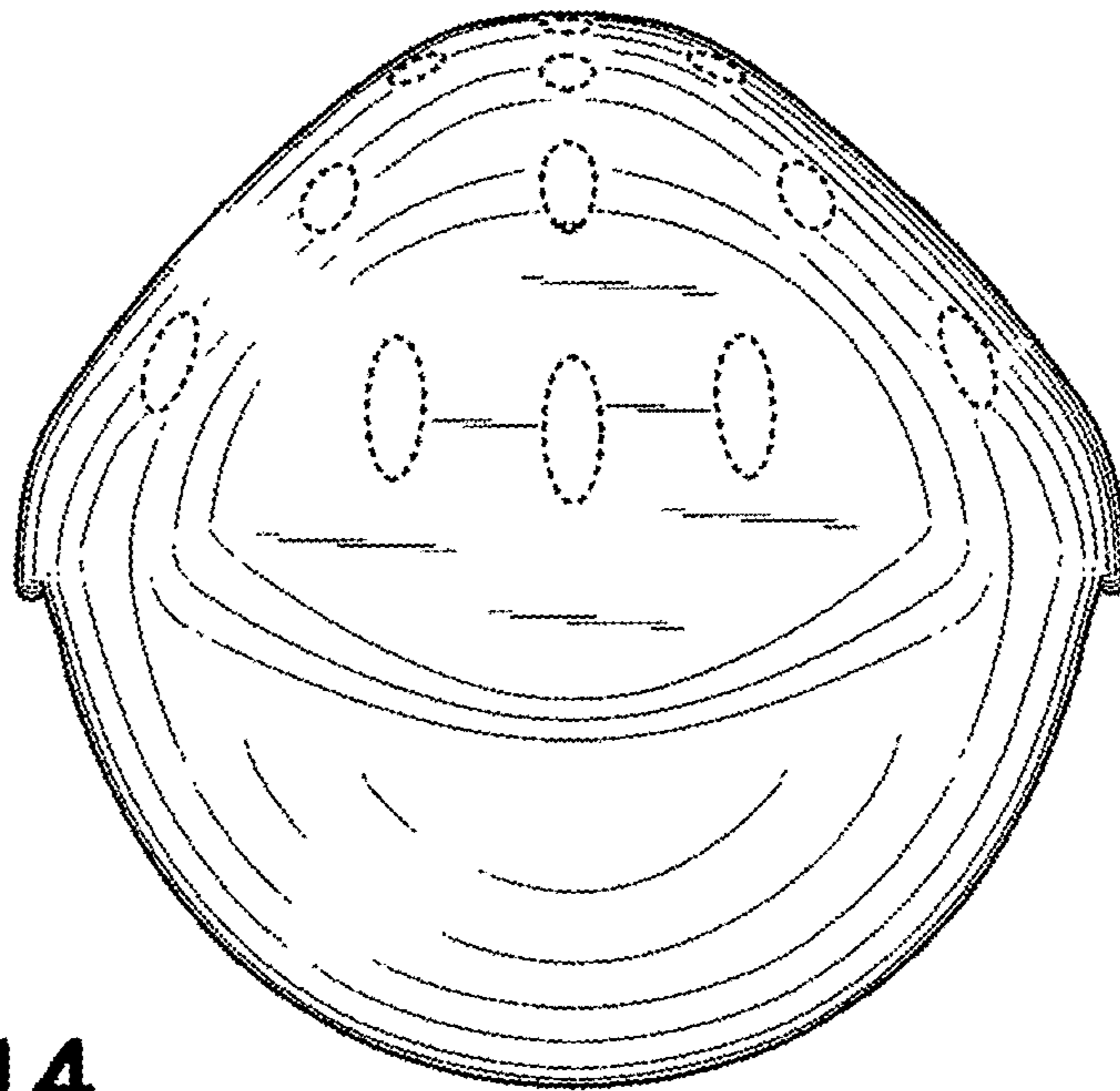

Fig. 14