



US00D768461S

(12) **United States Design Patent**  
**Mirick**

(10) **Patent No.:** **US D768,461 S**

(45) **Date of Patent:** **\*\* \*Oct. 11, 2016**

(54) **HINGE BASE**

(71) Applicant: **S.P.E.P. Acquisition Corp.**, Long Beach, CA (US)

(72) Inventor: **Larry Mirick**, Manhattan Beach, CA (US)

(73) Assignee: **S.P.E.P. ACQUISITION CORP.**, Long Beach, CA (US)

(\*) Notice: This patent is subject to a terminal disclaimer.

(\*\*) Term: **14 Years**

(21) Appl. No.: **29/482,446**

(22) Filed: **Feb. 18, 2014**

(51) **LOC (10) Cl.** ..... **08-06**

(52) **U.S. Cl.**  
USPC ..... **D8/323**

(58) **Field of Classification Search**  
USPC ..... D8/356, 354, 349, 323, 327; 220/575; 206/521.15; 24/302, 16 R, 306, 17 R; 439/501; 381/374; D14/217, 205; 16/225, 250, 682, 309, 235, 275, 244, 16/379, 390, 430, 241, 238, 245, 236, 243, 16/242, 385, 331, 274; D23/303; 4/236, 4/240

See application file for complete search history.

(56) **References Cited**

**U.S. PATENT DOCUMENTS**

1,009,108 A \* 11/1911 Soss ..... 16/366  
D111,157 S \* 9/1938 Schrader ..... D8/329

2,566,872 A \* 9/1951 Bernhardt ..... 16/250  
3,972,090 A \* 8/1976 Holmes ..... 16/321  
4,881,298 A \* 11/1989 Turnbull ..... 16/266  
D373,902 S \* 9/1996 Wang ..... D3/318  
D520,337 S \* 5/2006 Alvarado ..... D8/323  
D616,286 S \* 5/2010 Foresman ..... D8/354  
D633,373 S \* 3/2011 Grenade ..... D8/381  
D707,099 S \* 6/2014 Nicholson ..... D8/323

\* cited by examiner

*Primary Examiner* — Cynthia Underwood

(74) *Attorney, Agent, or Firm* — Karish & Bjorgum, PC

(57) **CLAIM**

The ornamental design for hinge base, as shown and described.

**DESCRIPTION**

FIG. 1 is a front right isometric view of the hinge base of the invention.

FIG. 2 is a top view of the hinge base of FIG. 1.

FIG. 3 is a left side view of the hinge base of FIG. 1.

FIG. 4 is a bottom view of the hinge base of FIG. 1.

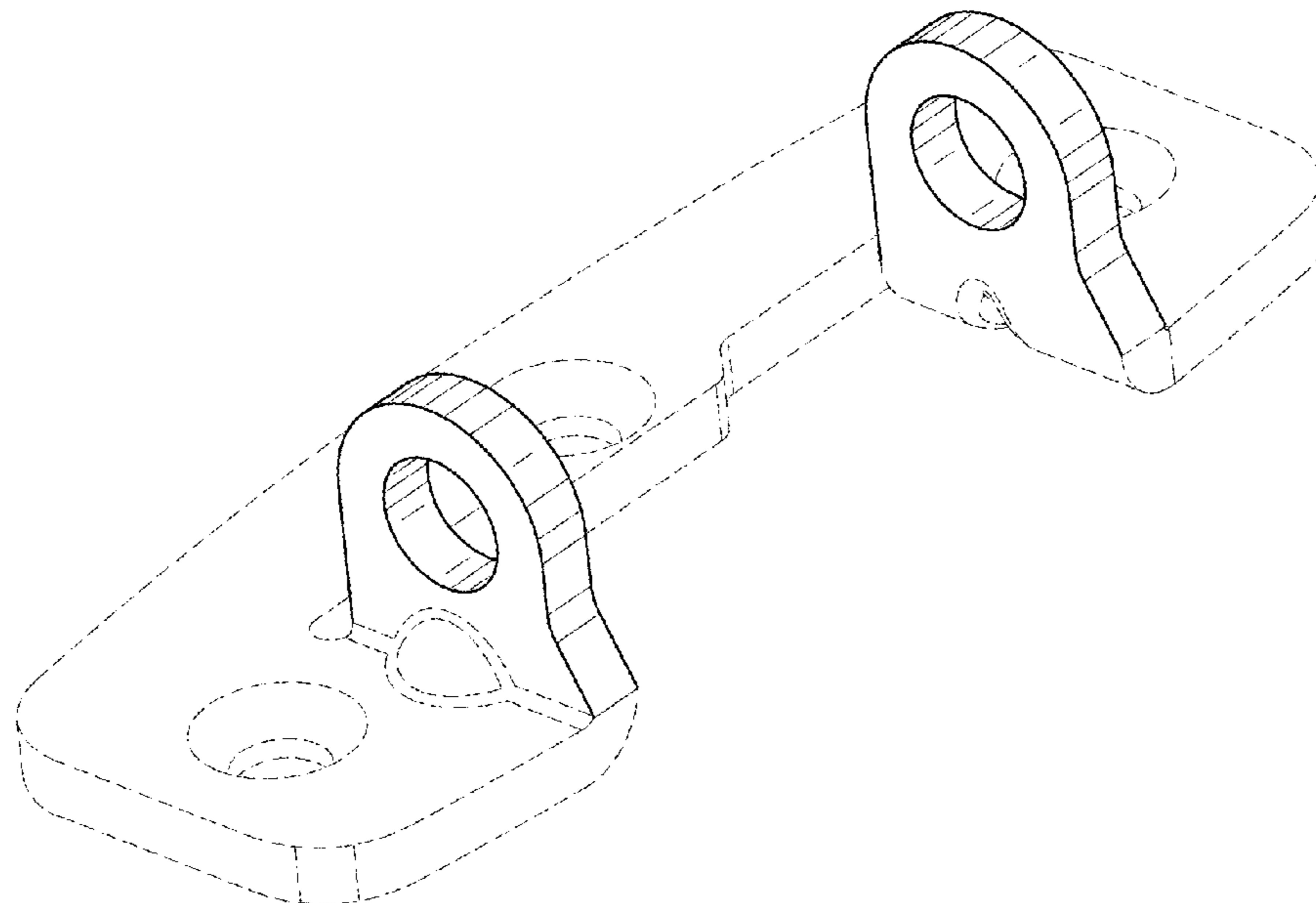
FIG. 5 is a rear view of the hinge base of FIG. 1; and,

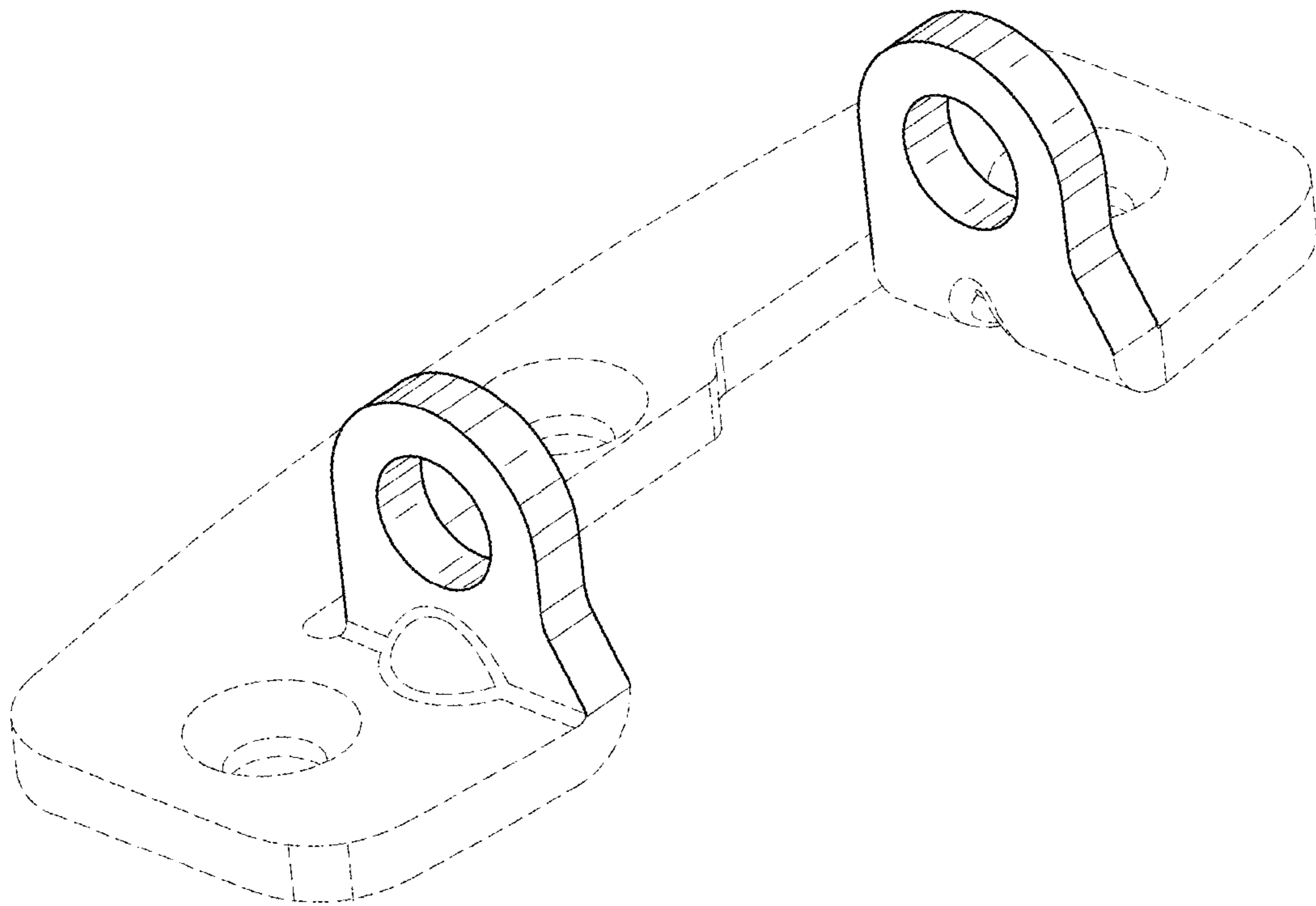
FIG. 6 is a rear view of the hinge base of FIG. 1.

The right side view of the hinge base is a mirror image of FIG. 3.

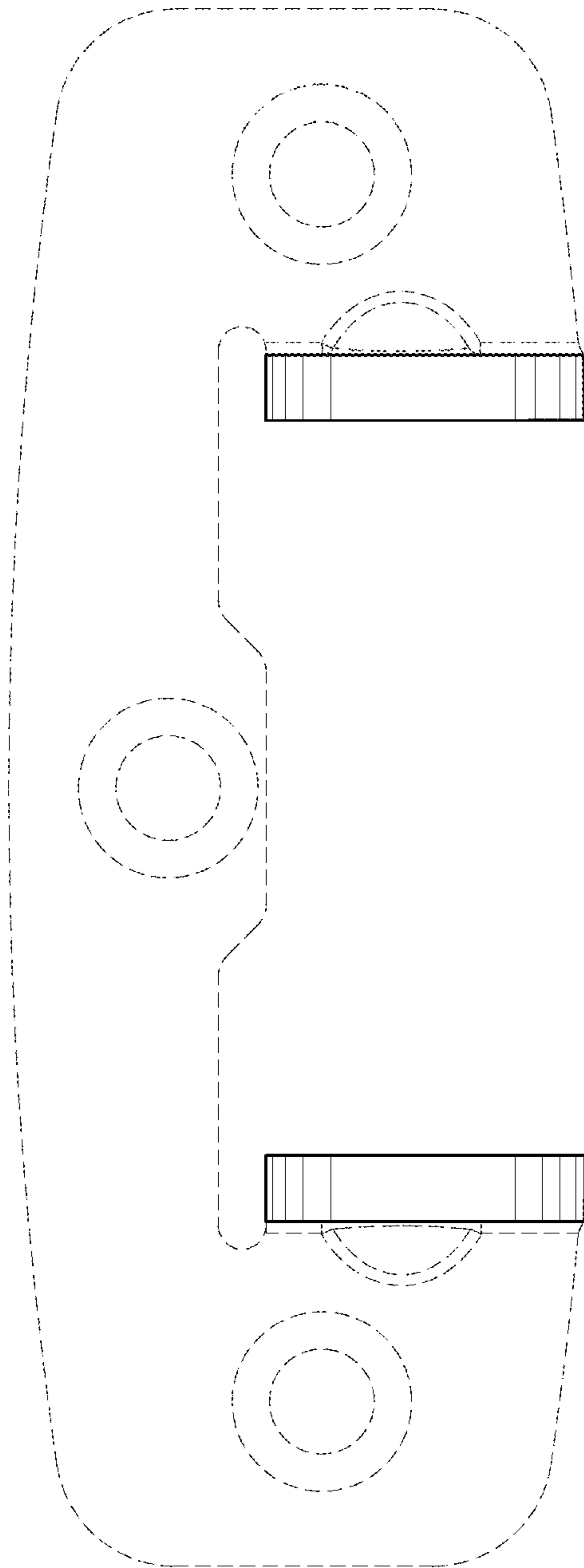
The features shown in dashed lines form no part of the design and are not claimed.

**1 Claim, 4 Drawing Sheets**



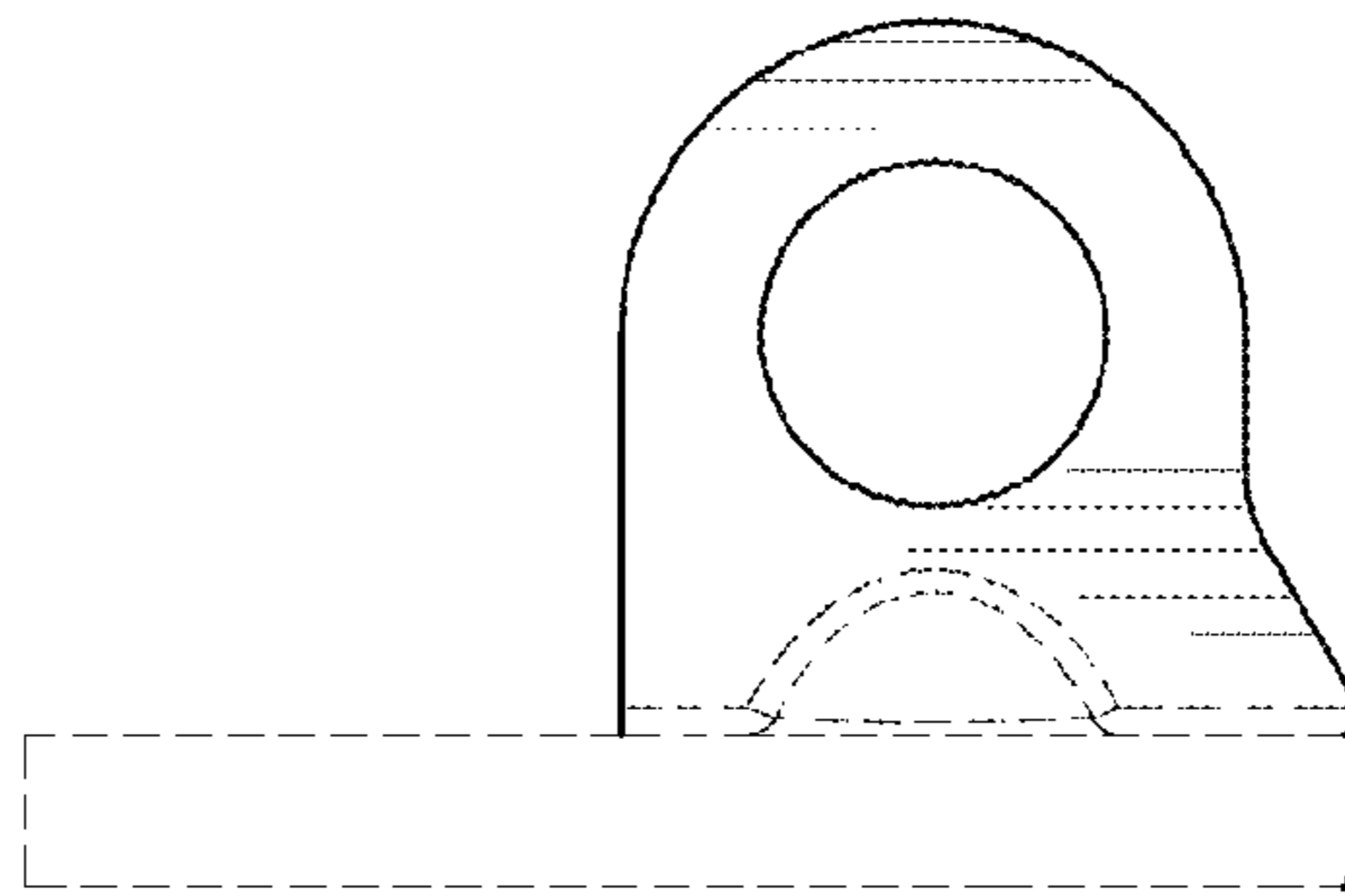


*FIG. 1*

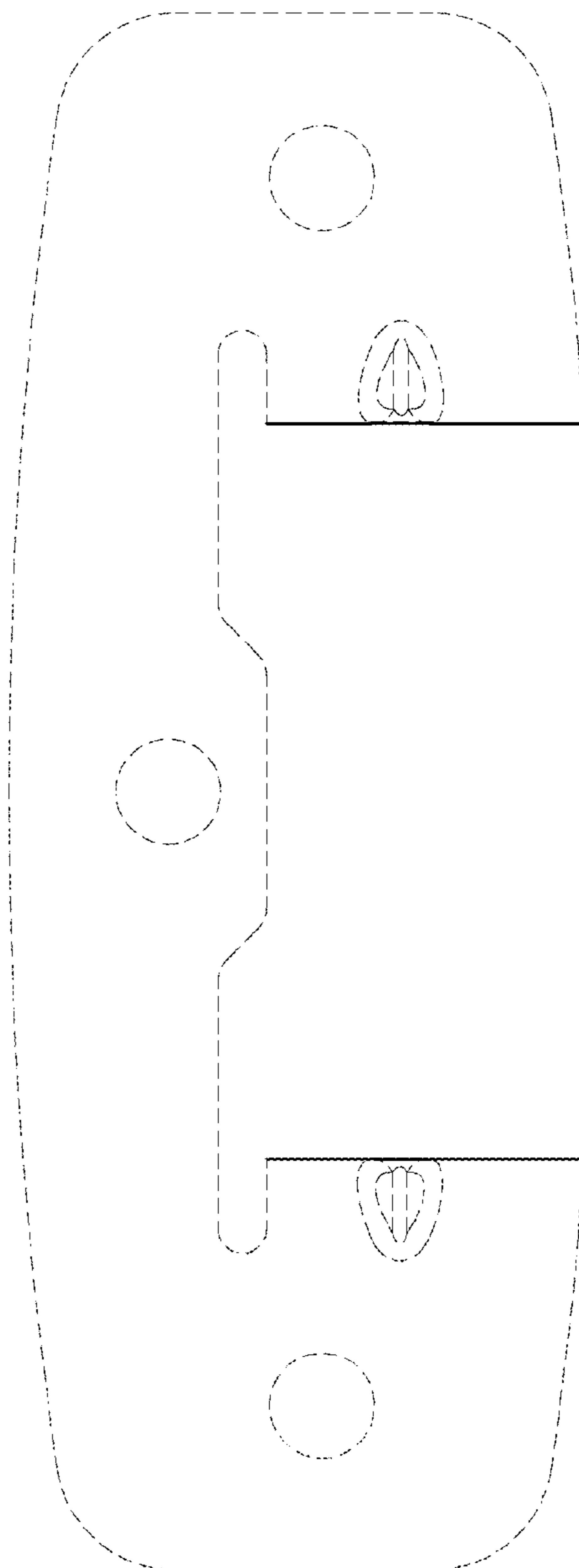


*FIG. 2*

*FIG. 3*

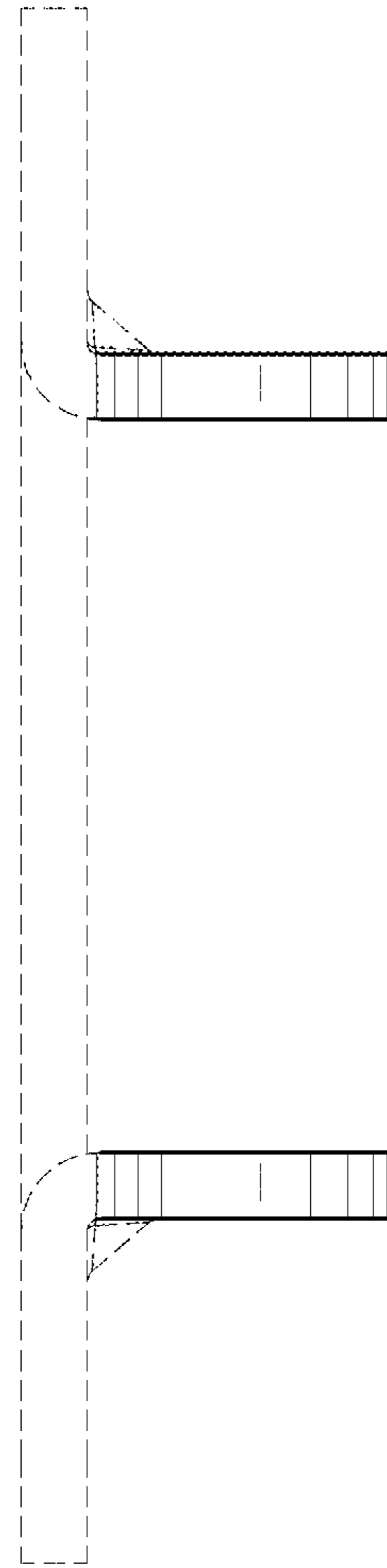


*FIG. 4*





*FIG. 5*



*FIG. 6*