



US00D768418S

(12) **United States Design Patent** (10) **Patent No.:** **US D768,418 S**  
**Sock** (45) **Date of Patent:** **\*\* Oct. 11, 2016**

(54) **SOFA TABLE WITH TWO-LEVEL TOP**

(71) Applicant: **Ronald L Sock**, High Point, NC (US)

(72) Inventor: **Ronald L Sock**, High Point, NC (US)

(73) Assignee: **L. & J. G. Stickley, Inc.**, Manlius, NY (US)

(\*\*) Term: **14 Years**

(21) Appl. No.: **29/496,008**

(22) Filed: **Jul. 8, 2014**

(51) **LOC (10) Cl.** ..... **06-03**

(52) **U.S. Cl.**  
USPC ..... **D6/690**; D6/691

(58) **Field of Classification Search**  
USPC ..... D6/641, 675.3, 685, 688, 691, 691.8,  
D6/692.4, 695  
CPC ..... A47B 13/00; A47B 13/02; A47B 13/06;  
A47B 13/021; A47B 13/16; A47B  
2200/0011; A47B 2200/0016; A47B 7/00;  
A47B 3/00; A47B 47/042; A47B 83/04  
See application file for complete search history.

(56) **References Cited**

**U.S. PATENT DOCUMENTS**

D105,157 S *	6/1937	Warren et al. ....	D6/675.3
D106,184 S *	9/1937	Erickson .....	D6/675.3
D150,155 S *	7/1948	Mont .....	D6/675.3
2,825,101 A *	3/1958	Rubenstein .....	A47B 47/042 108/180
D260,716 S *	9/1981	Cohen .....	D6/675.3
D287,444 S *	12/1986	Norling .....	D6/675.3
D361,453 S *	8/1995	Sussman .....	D6/675.1
D607,667 S *	1/2010	Cayouette .....	D6/675.1
D655,948 S *	3/2012	Dardashti .....	D6/675.1
D697,344 S *	1/2014	Kerian .....	D6/675.1
D741,630 S *	10/2015	Meissner .....	D6/675.1
D748,416 S *	2/2016	Meissner .....	D6/675.1
2008/0237319 A1 *	10/2008	Hensey .....	A47B 3/00 229/103

\* cited by examiner

*Primary Examiner* — Mary Ann Calabrese

(74) *Attorney, Agent, or Firm* — Bernhard P Molldrem, Jr.

(57) **CLAIM**

The ornamental design for a sofa table with two-level top, as shown and described.

**DESCRIPTION**

FIG. 1 is a perspective view of a sofa table with two-level top showing my new design. The sofa, pillows, cushions, stools and ottoman, shown in broken line, do not form part of my design.

FIG. 2 is a top plan view thereof. The sofa, pillows, cushions, stools and ottoman, shown in broken line, do not form part of my design.

FIG. 3 is a rear elevational view thereof. The sofa and stools, shown in broken line, do not form part of my design.

FIG. 4 is a front elevational view thereof. The sofa, pillows, cushions, and ottoman, shown in broken line, do not form part of my design.

FIG. 5 is a left side elevational view thereof, the right side being a mirror image. The sofa, pillows, cushions, stools and ottoman, shown in broken line, do not form part of my design.

FIG. 6 is a front elevational view thereof, without the unclaimed environment.

FIG. 7 is a right side elevational view thereof, the left side being a mirror image.

FIG. 8 is a top plan view thereof.

FIG. 9 is a rear elevational view thereof.

FIG. 10 is a front perspective thereof.

FIG. 11 is a rear perspective thereof.

FIG. 12 is a front elevational view of another embodiment of a sofa table with two-level top of my new design.

FIG. 13 is a rear elevational view thereof.

FIG. 14 is a top plan view thereof; and,

FIG. 15 is a right side elevational view, the left side elevation being a mirror image.

**1 Claim, 9 Drawing Sheets**

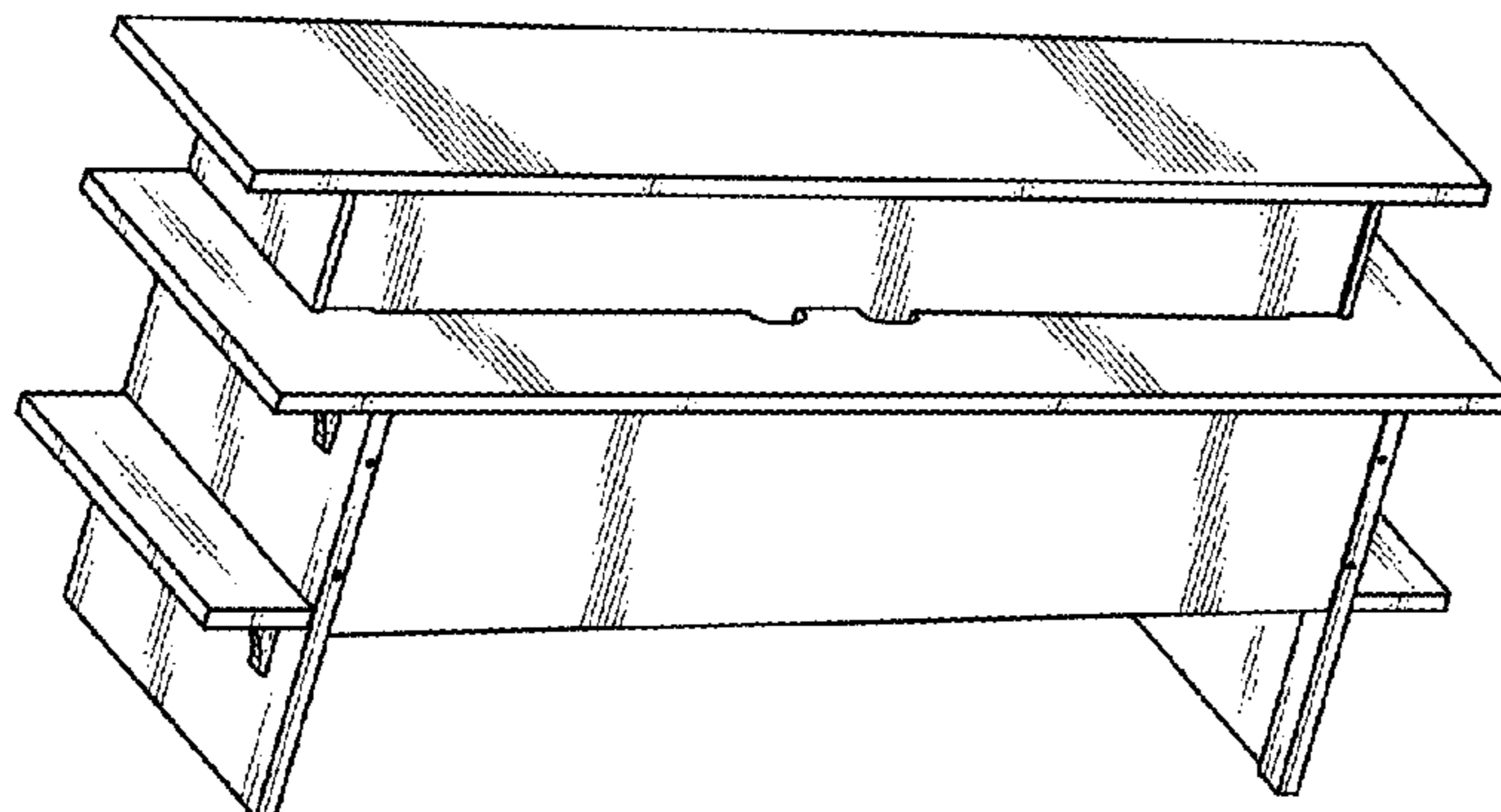

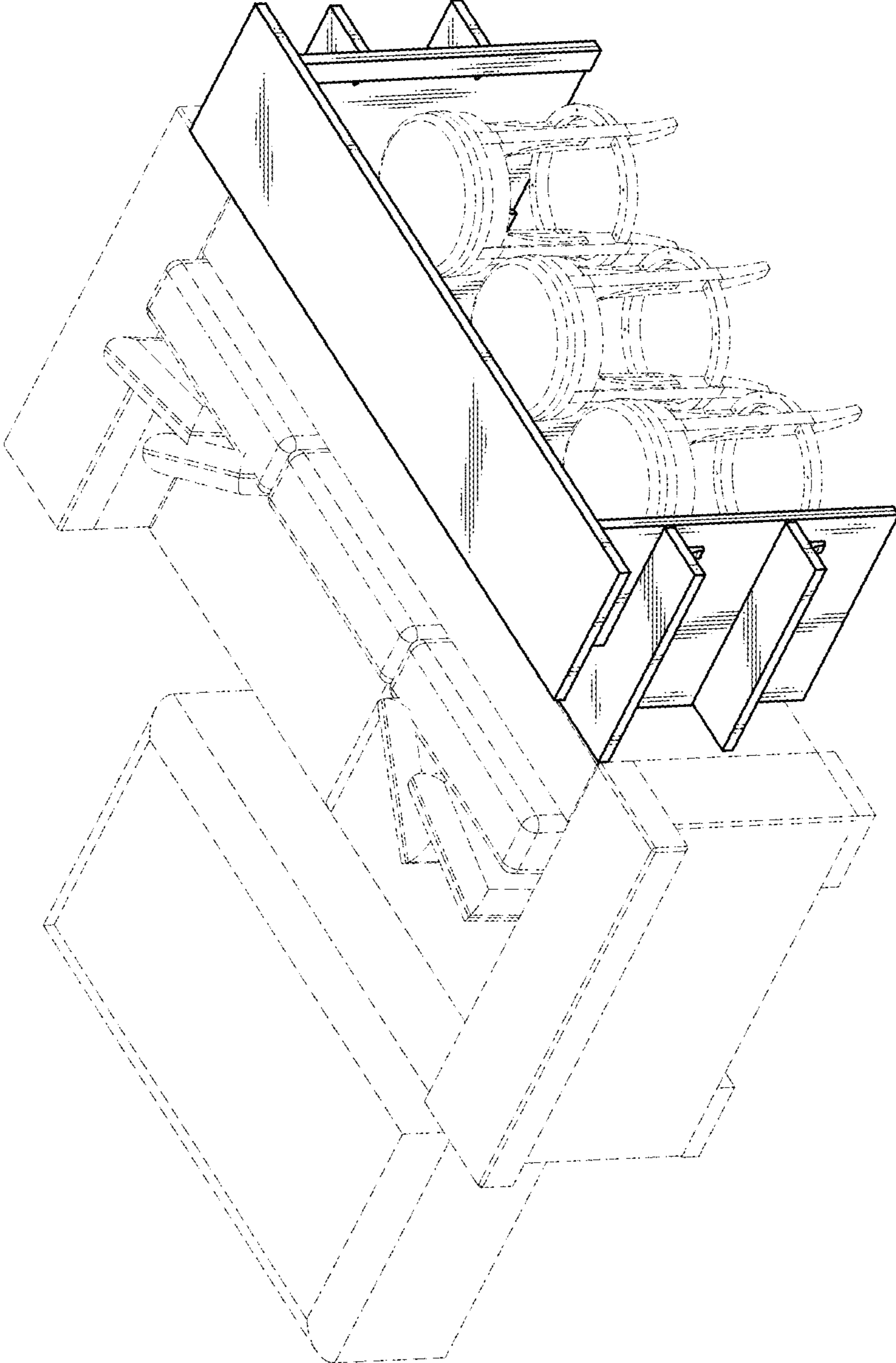

FIG. 1

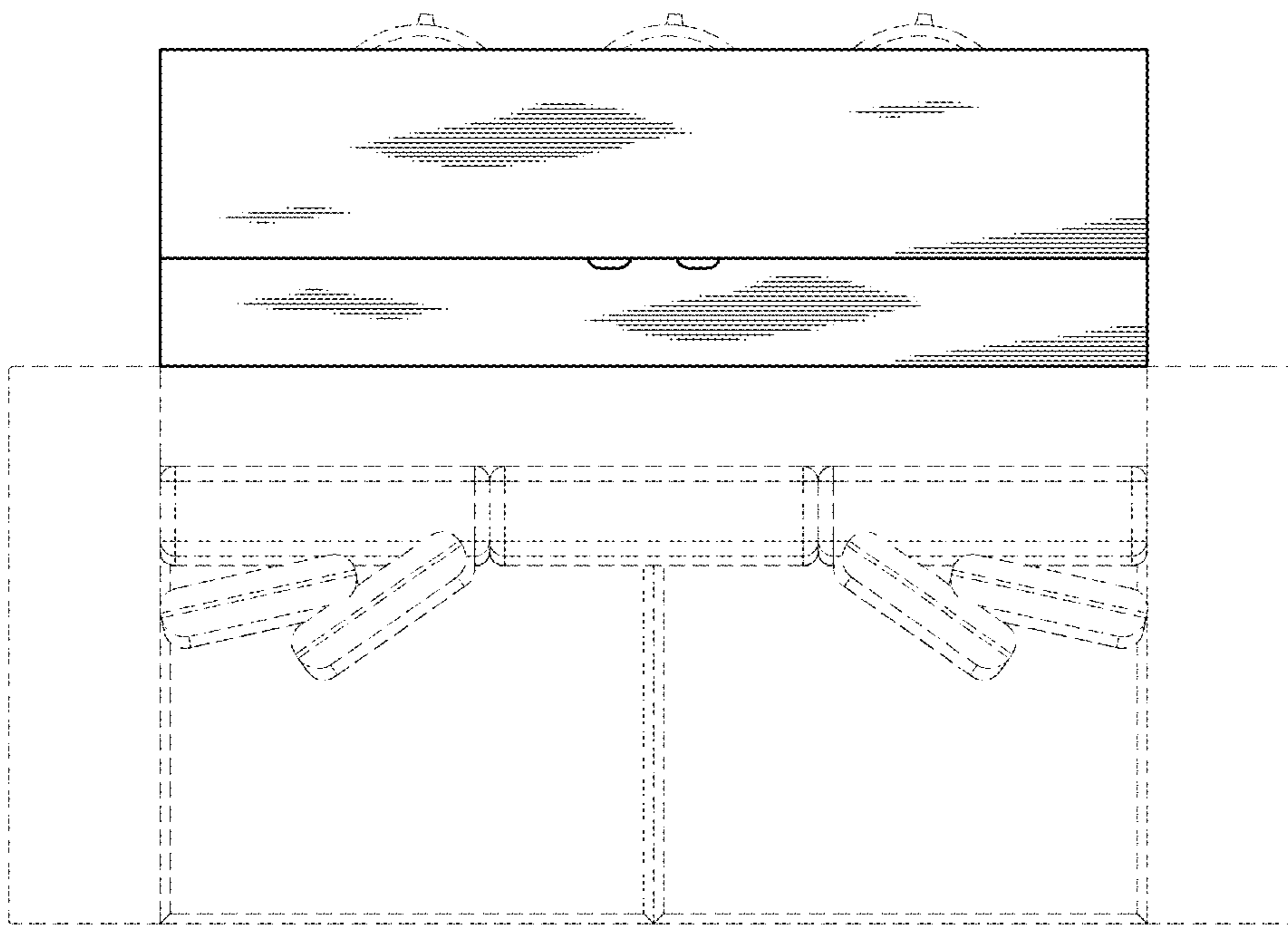
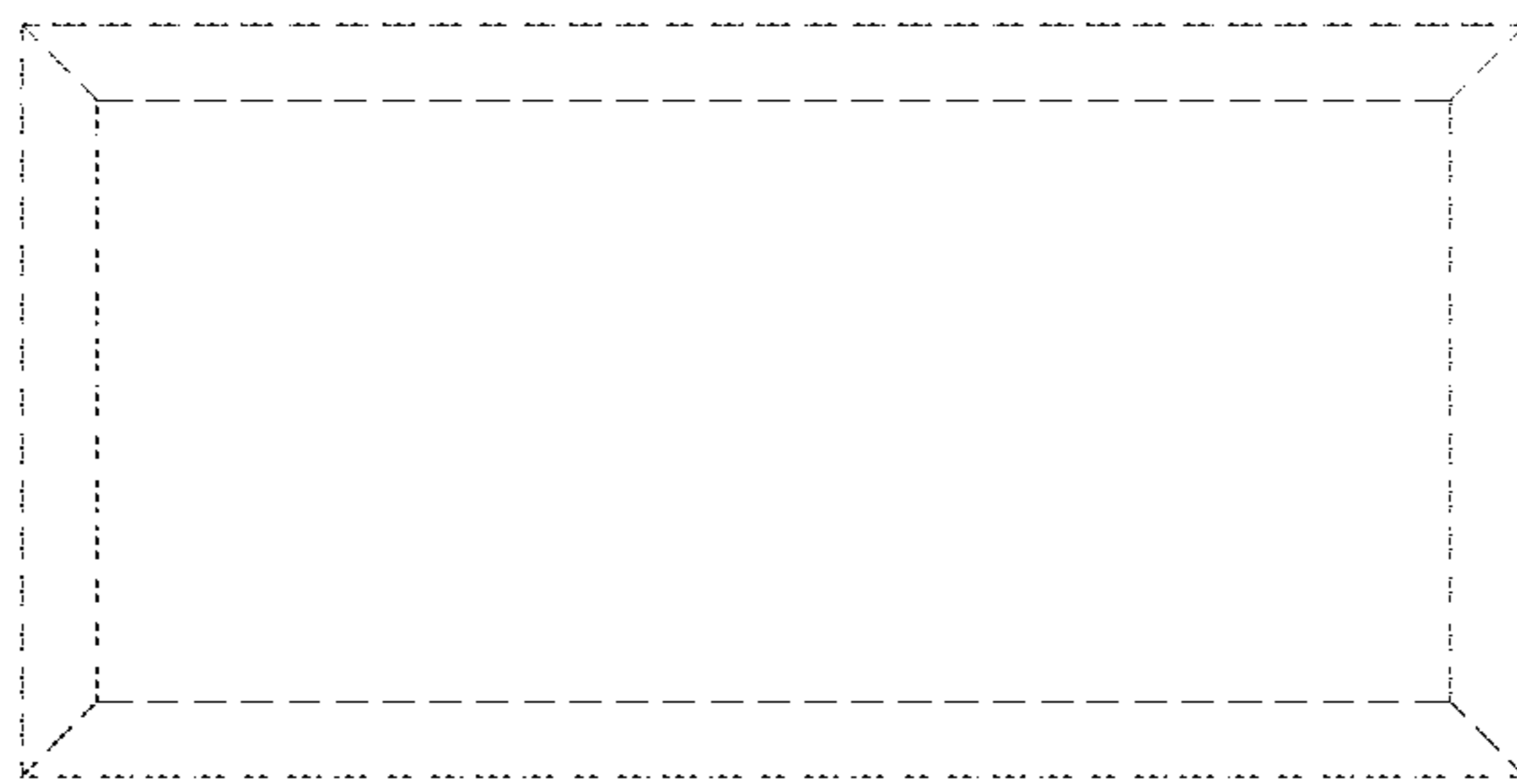

FIG. 2



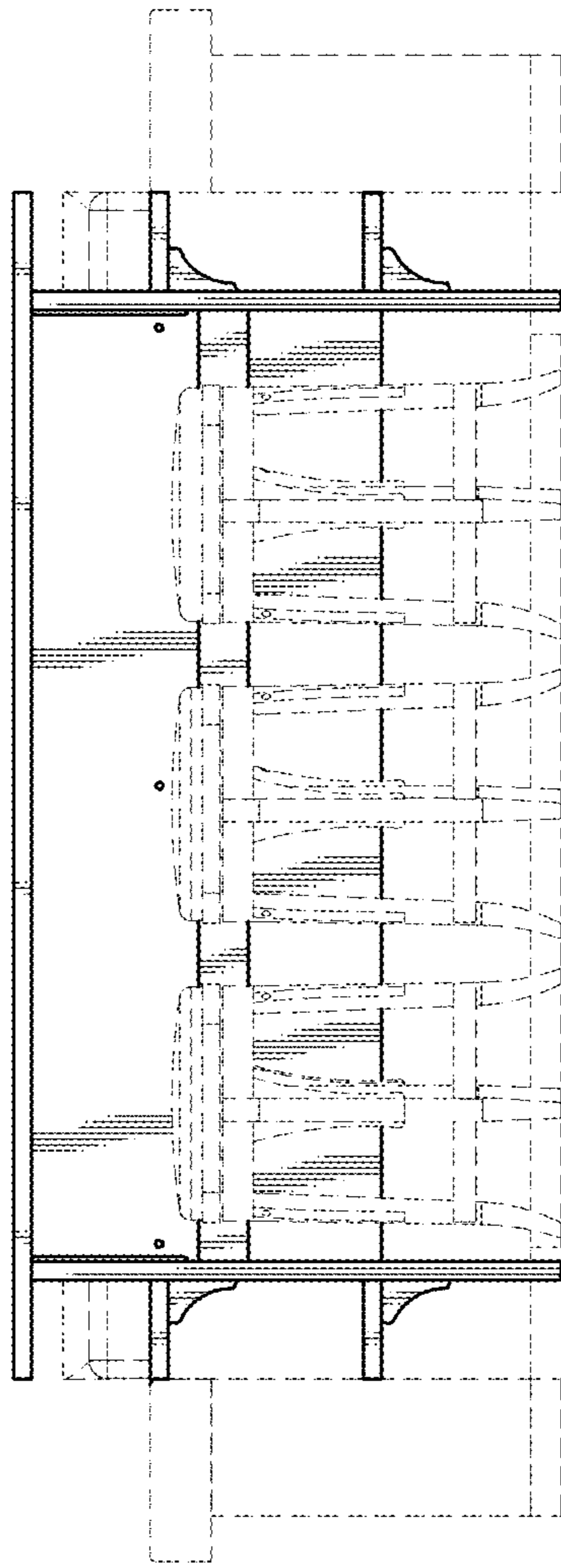

FIG. 3

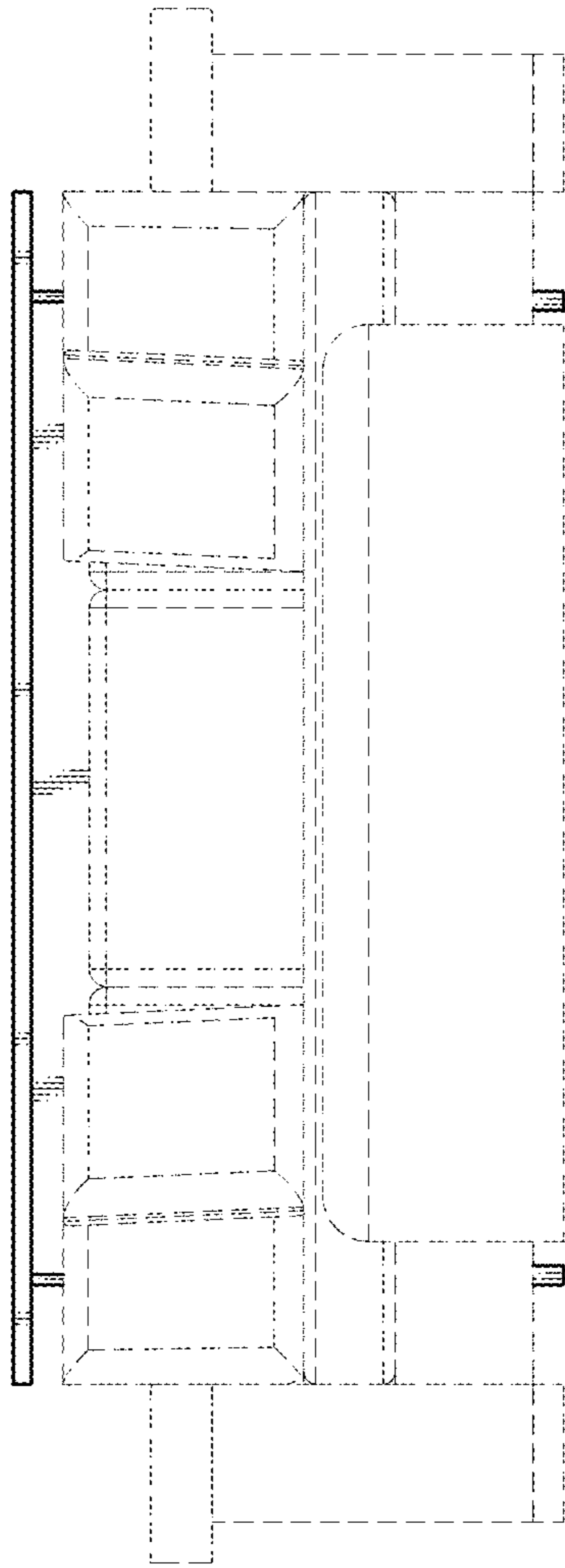
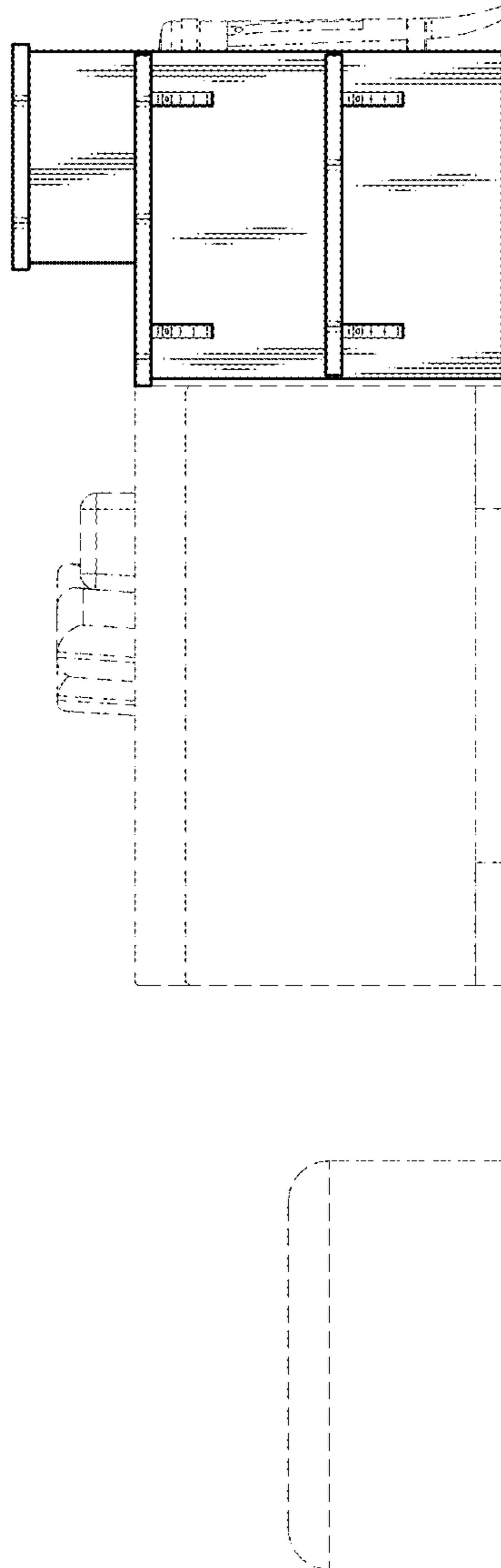

FIG.4



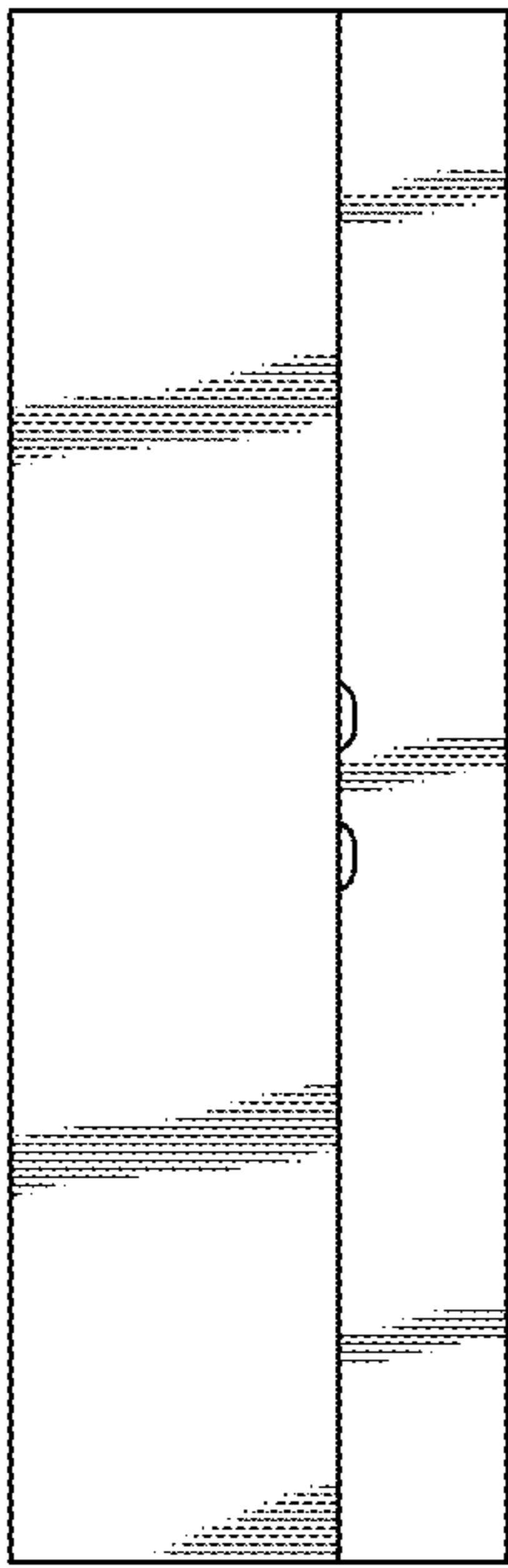

FIG. 8

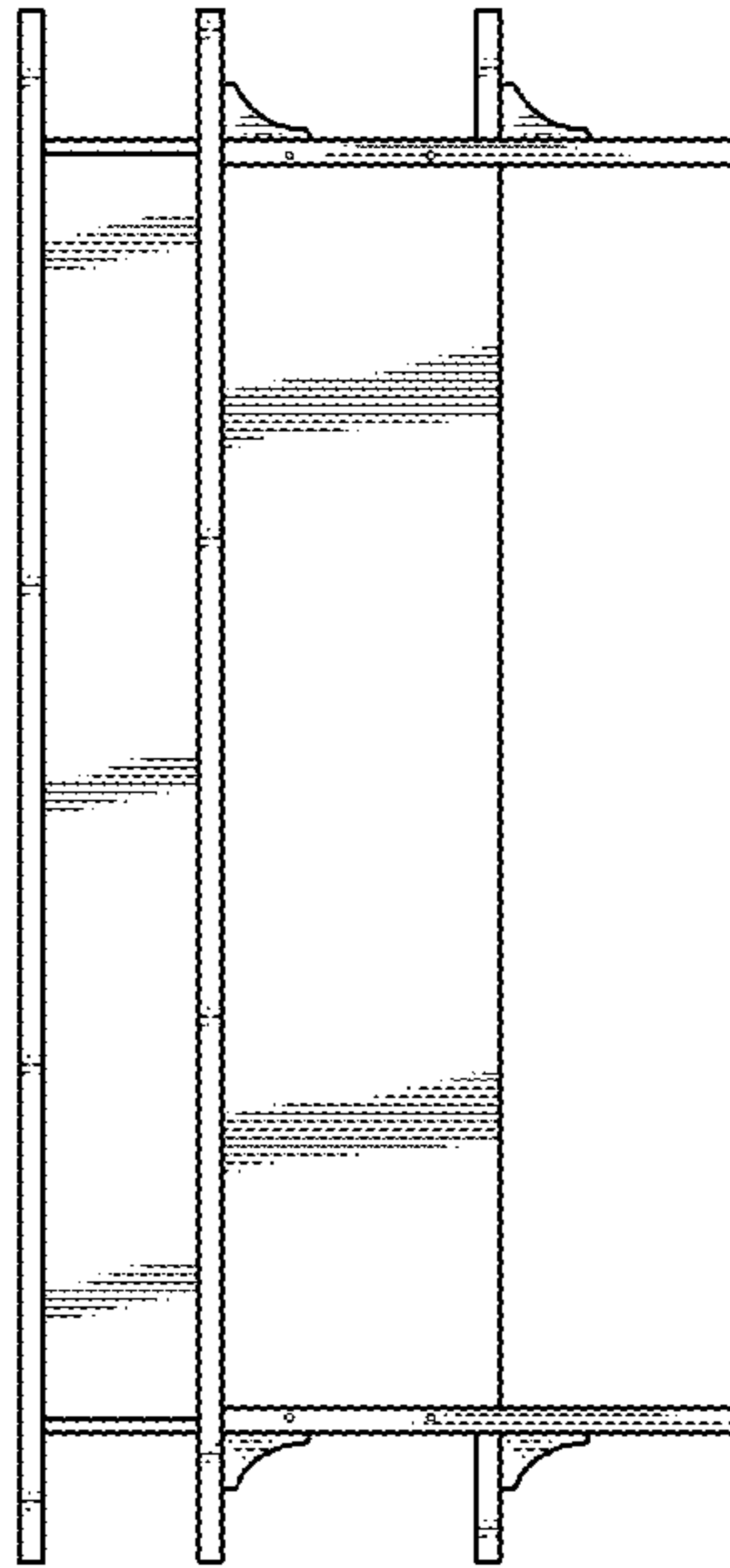

FIG. 6

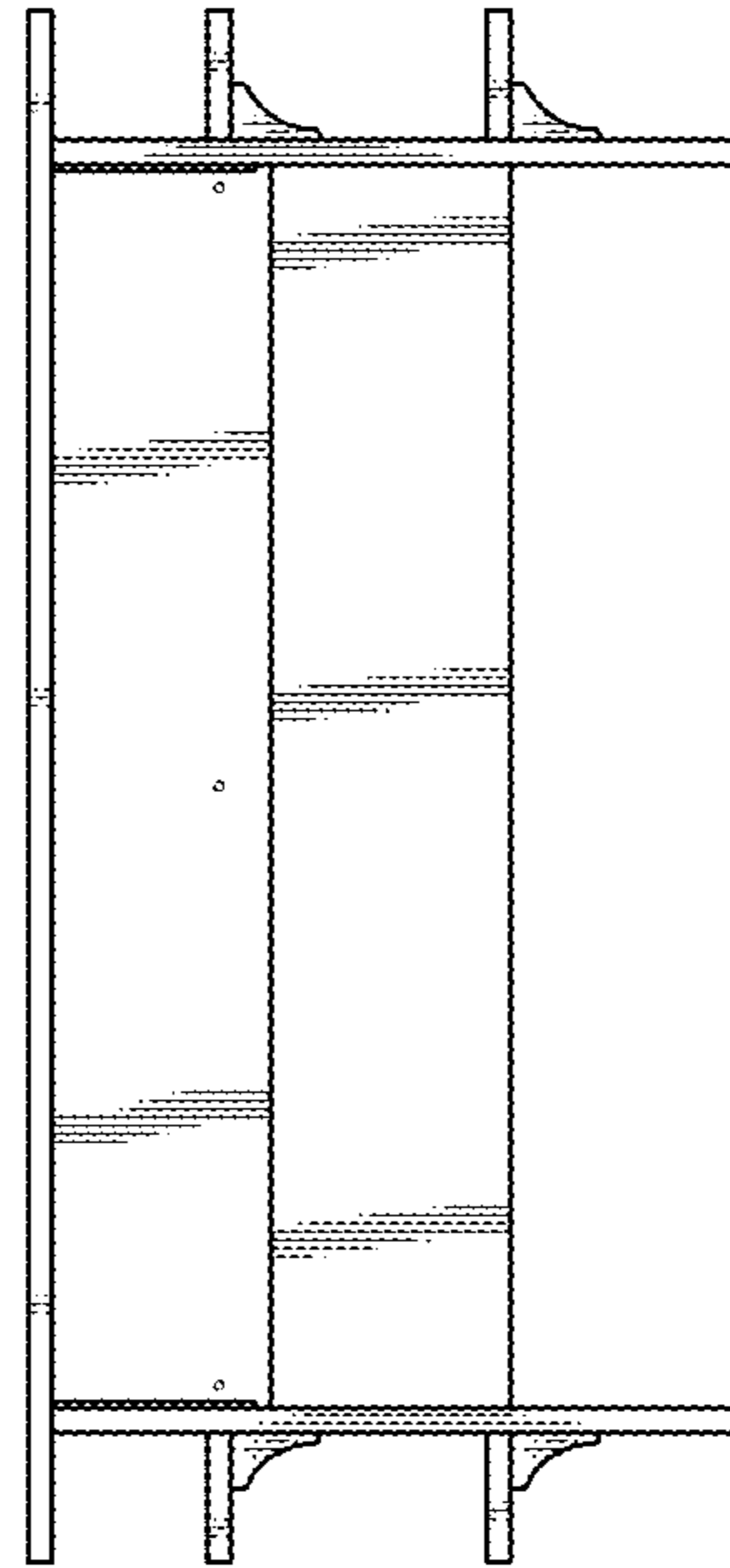

FIG. 9

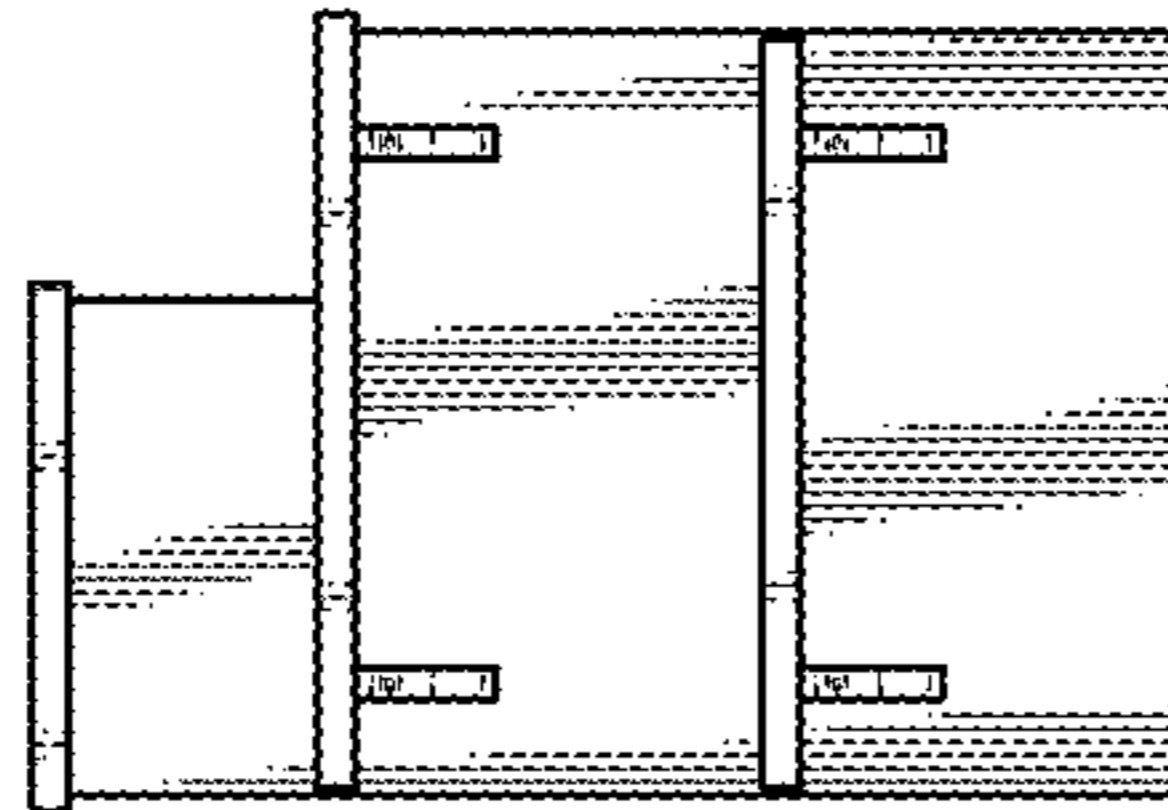

FIG. 7

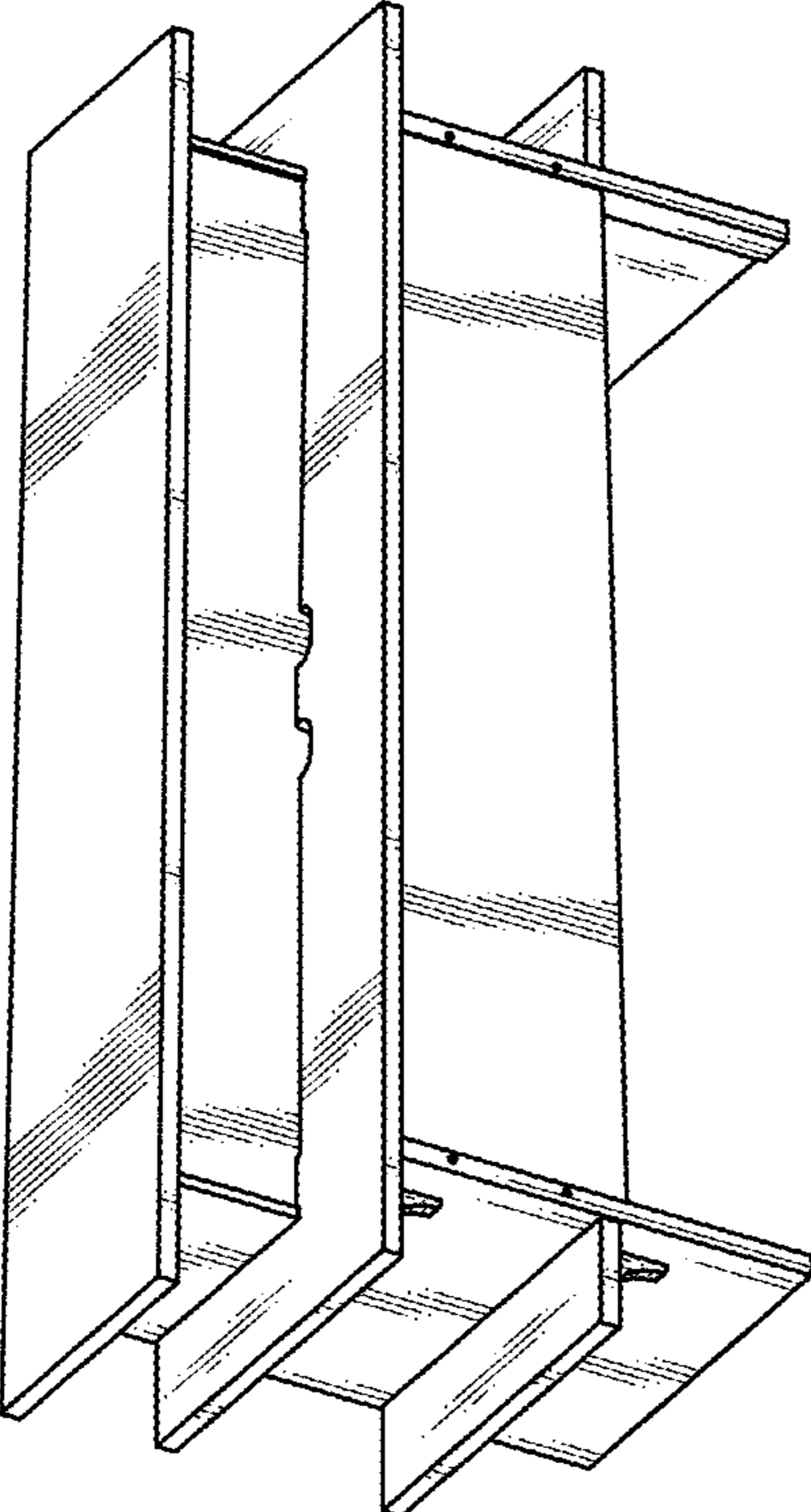

FIG.10



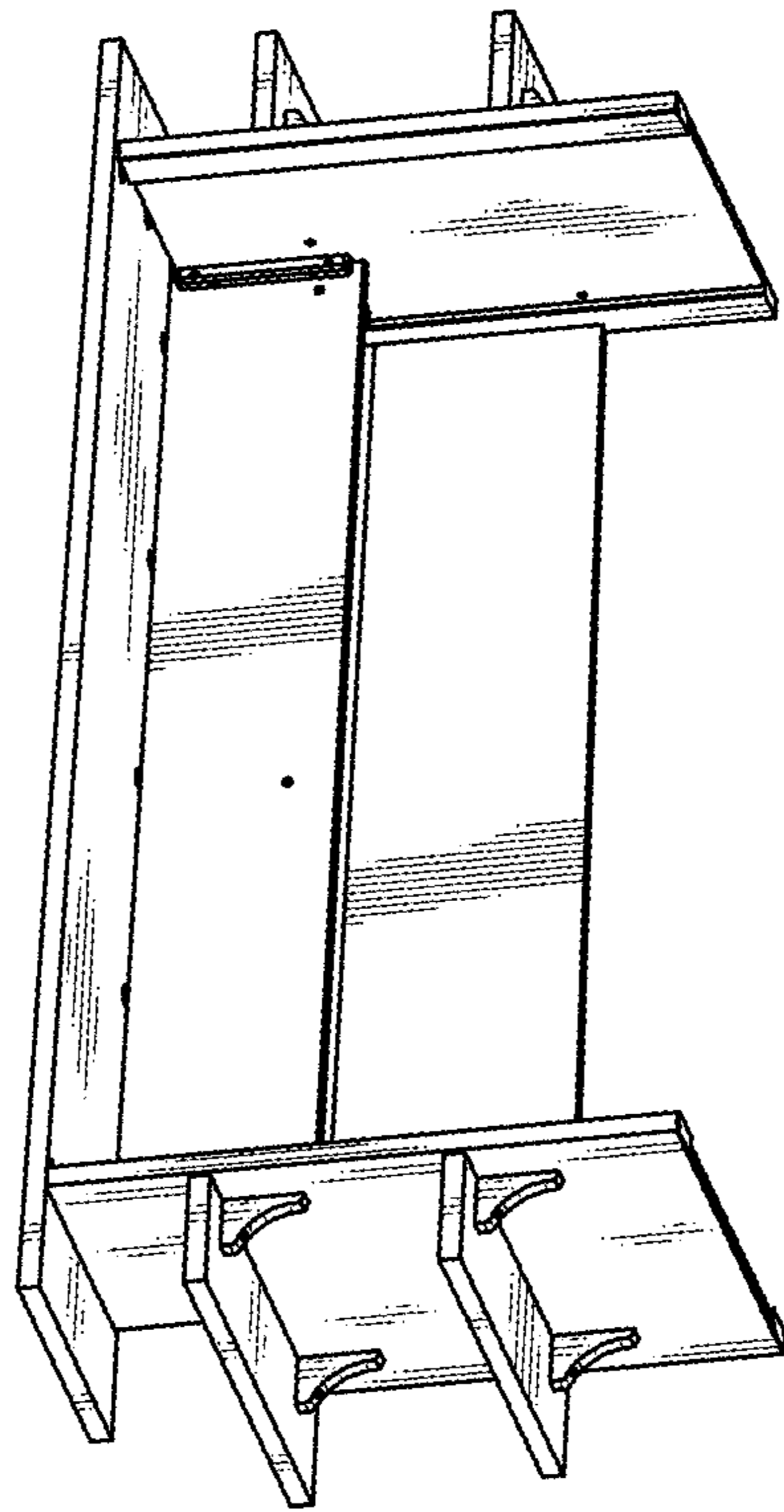

FIG. 11

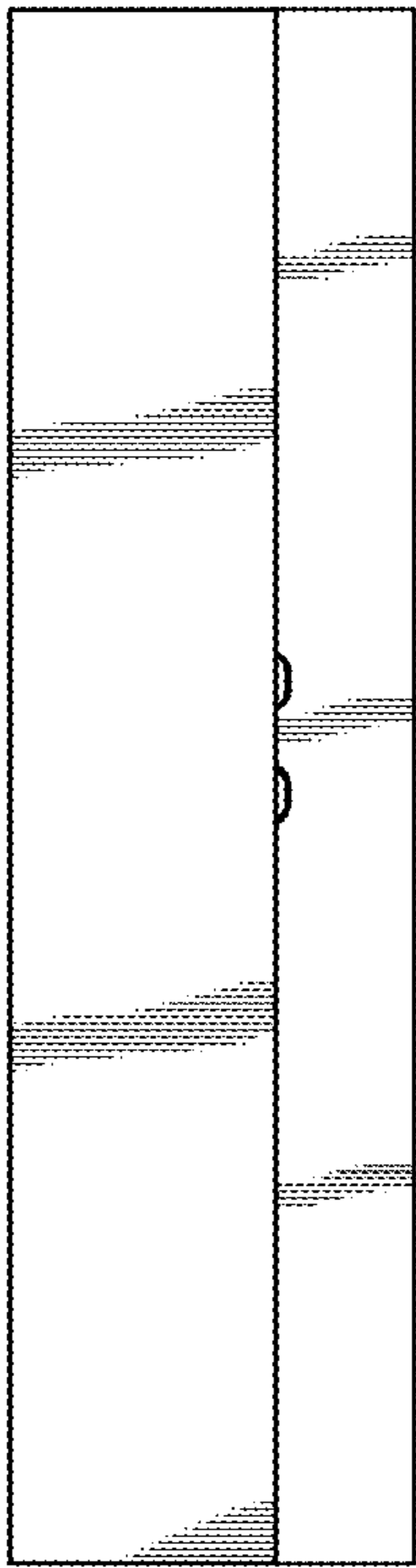

FIG.14

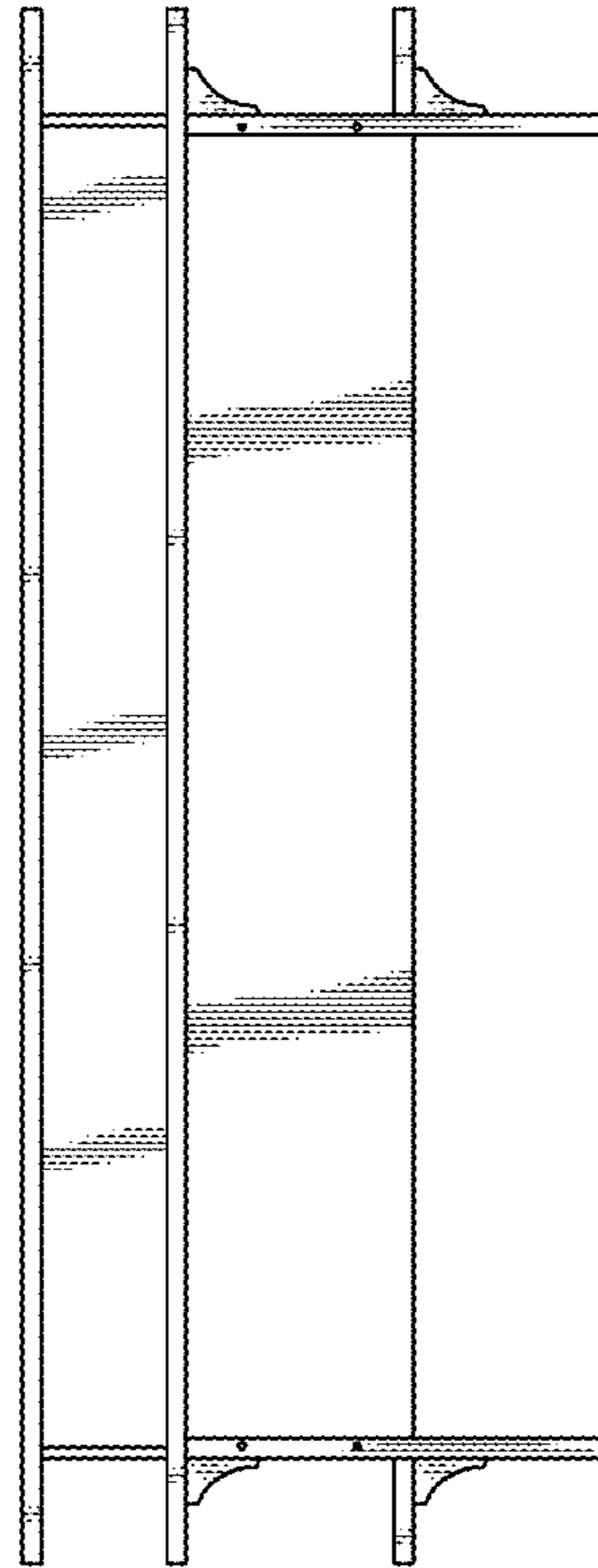

FIG.12

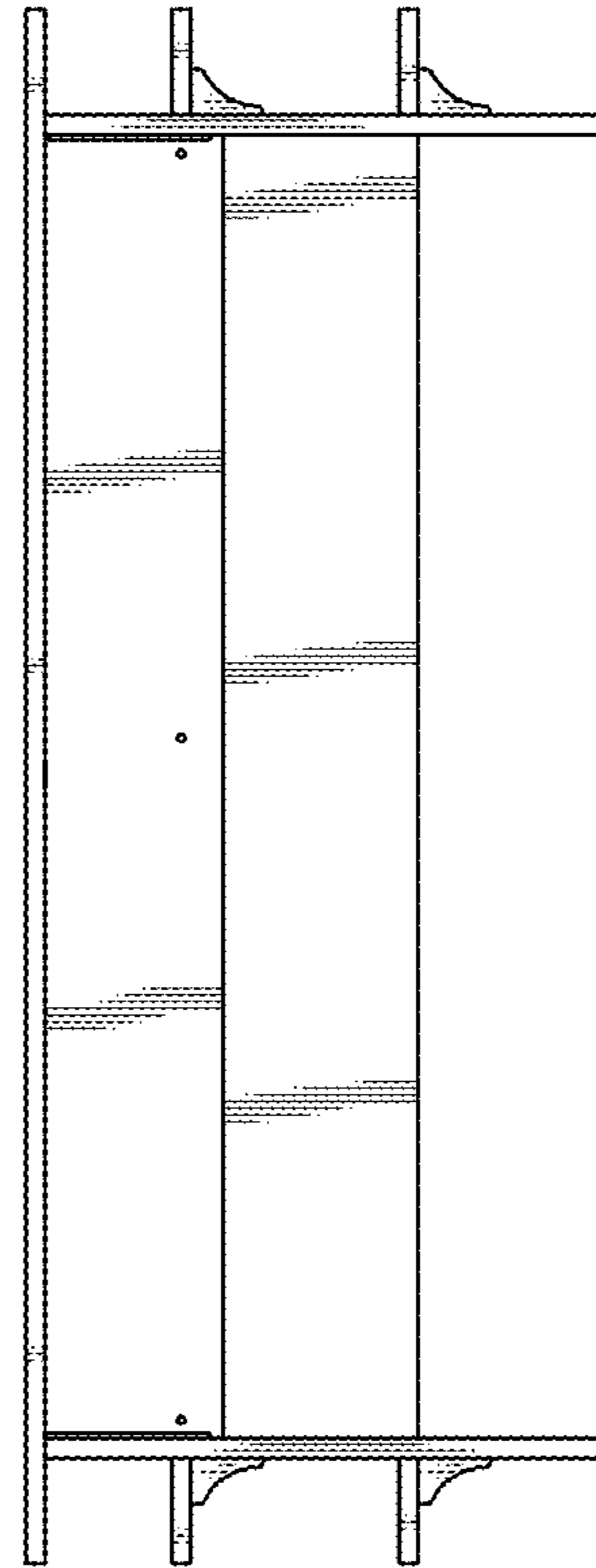

FIG.13

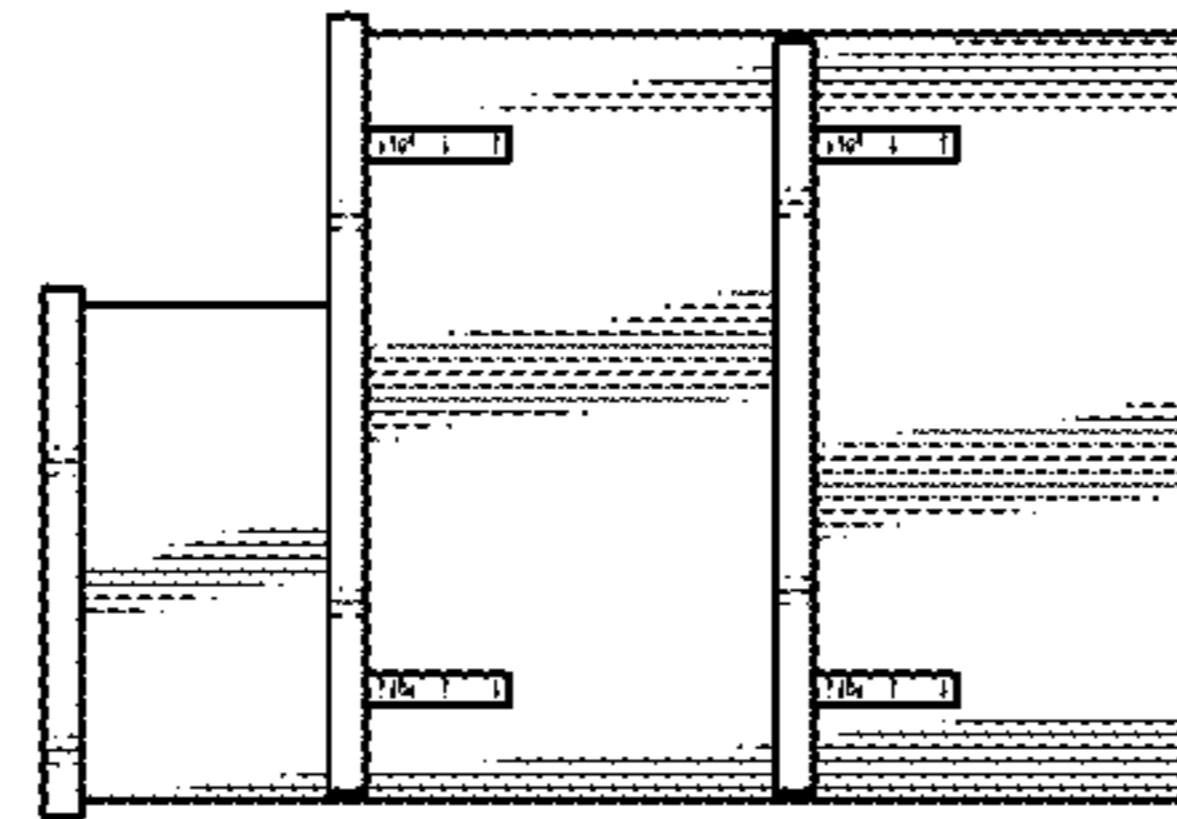

FIG.15