



US00D768400S

(12) **United States Design Patent** (10) **Patent No.:** **US D768,400 S**
Berry et al. (45) **Date of Patent:** **** Oct. 11, 2016**

(54) **SEATING LAYOUT FOR A TRANSPORT VEHICLE**

(71) Applicant: **Etihad Airways**, Abu Dhabi (AE)

(72) Inventors: **Adrian Berry**, London (GB); **Adam White**, London (GB); **Matthew Fiddimore**, London (GB); **Nigel Lawson**, Sevenoaks (GB); **Anthony Harcup**, Surrey (GB)

(73) Assignee: **Etihad Airways**, Abu Dhabi (AE)

(**) Term: **14 Years**

(21) Appl. No.: **29/469,791**

(22) Filed: **Oct. 15, 2013**

(30) **Foreign Application Priority Data**

Apr. 15, 2013 (EM) 002220285

(51) **LOC (10) Cl.** **06-01**

(52) **U.S. Cl.**
USPC **D6/336**

(58) **Field of Classification Search**
USPC D6/335, 336, 337, 338, 640, 643, 643.1, D6/644, 406.1, 406.2, 406.3, 356; 297/94, 297/118, 232, 445.1, 448.1, DIG. 7, DIG. 2; D12/318, 345, 415, 416; D25/16
CPC A47C 17/00; A47C 17/02; A47C 17/12; A47C 17/18; A47C 7/021; A47C 31/00; A47C 3/16

See application file for complete search history.

(56) **References Cited**

U.S. PATENT DOCUMENTS

D443,990 S * 6/2001 Beroth D6/356
D510,816 S * 10/2005 Lee D6/356

D558,993 S * 1/2008 Saint-Jalmes D6/356
7,419,214 B2 * 9/2008 Plant B60N 2/34
244/118.6
D591,520 S * 5/2009 Orson D6/356
7,607,612 B2 * 10/2009 Baatz B64D 11/06
244/118.6
D615,746 S * 5/2010 Ranzau D3/26
D661,116 S * 6/2012 Darbyshire D6/356
D713,160 S * 9/2014 Roberts D6/356
D715,066 S * 10/2014 Nicholas D6/356
D718,945 S * 12/2014 Nicholas D6/356
2009/0146005 A1 * 6/2009 Bettell B64D 11/06
244/118.6
2010/0065683 A1 * 3/2010 Darbyshire B64D 11/06
244/118.6

FOREIGN PATENT DOCUMENTS

EM 001315860-0001 A 12/2012

* cited by examiner

Primary Examiner — Sandra Snapp

(74) *Attorney, Agent, or Firm* — Fredrikson & Byron, P.A.

(57) **CLAIM**

We claim the ornamental design for a seating layout for a transport vehicle, as shown and described.

DESCRIPTION

FIG. 1 is a top perspective of our new design for a seating layout for a transport vehicle;
FIG. 2 is a top view thereof;
FIG. 3 is a bottom view thereof;
FIG. 4 is a front view thereof;
FIG. 5 is a rear view thereof;
FIG. 6 is a side view thereof; and,
FIG. 7 is an opposite side view thereof.
The broken lines form no part of the claimed design.

1 Claim, 7 Drawing Sheets

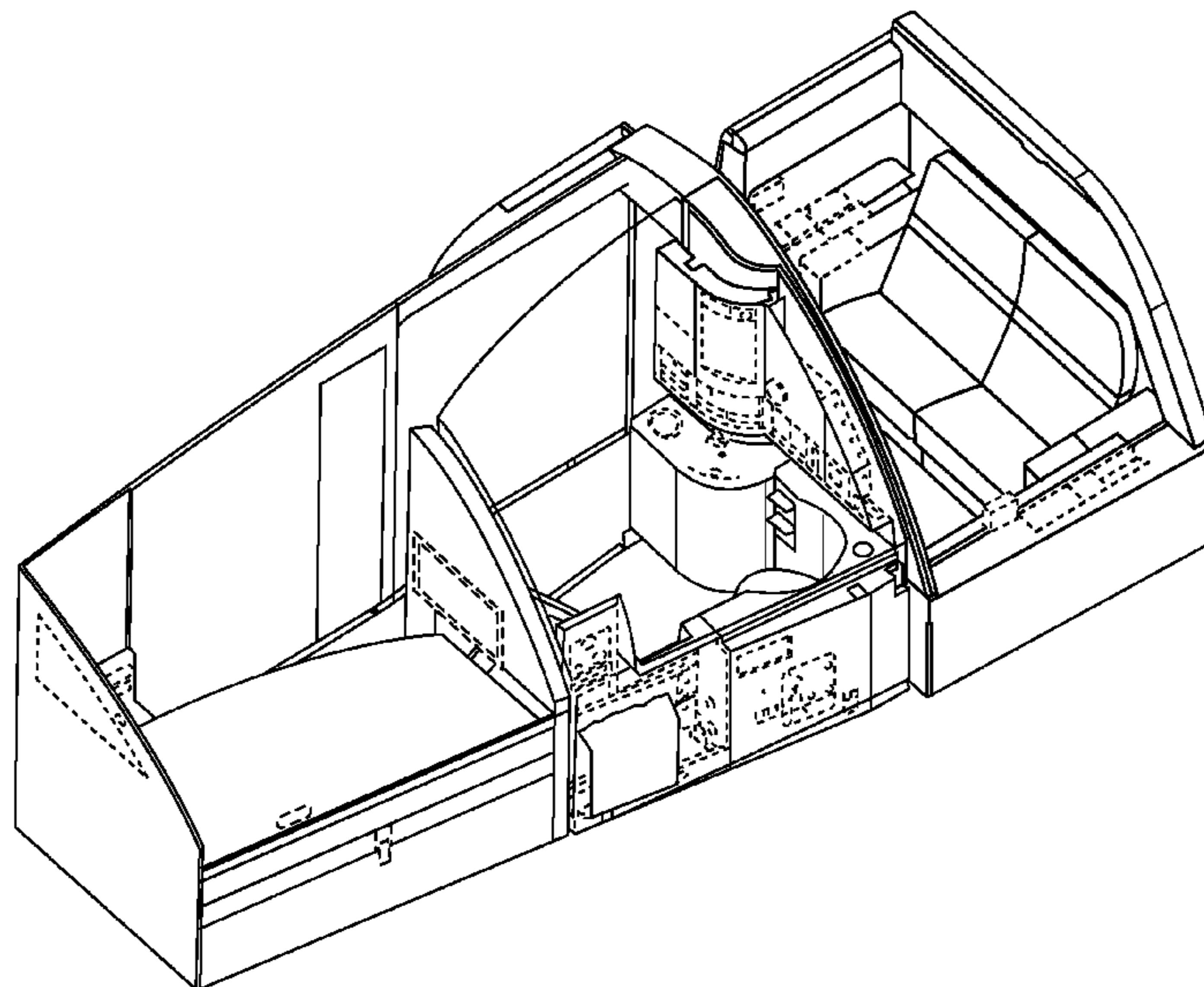

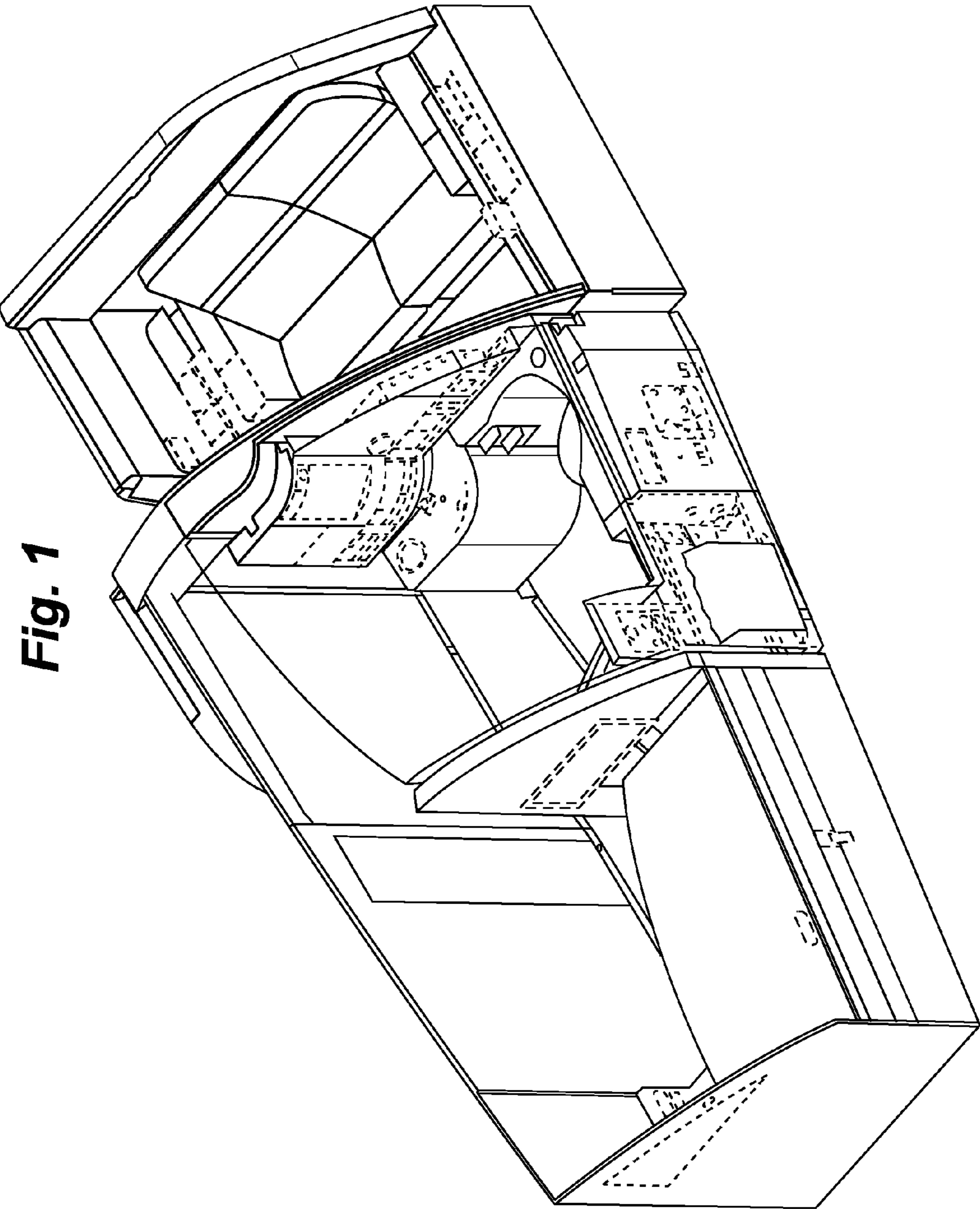

Fig. 1

Fig. 2

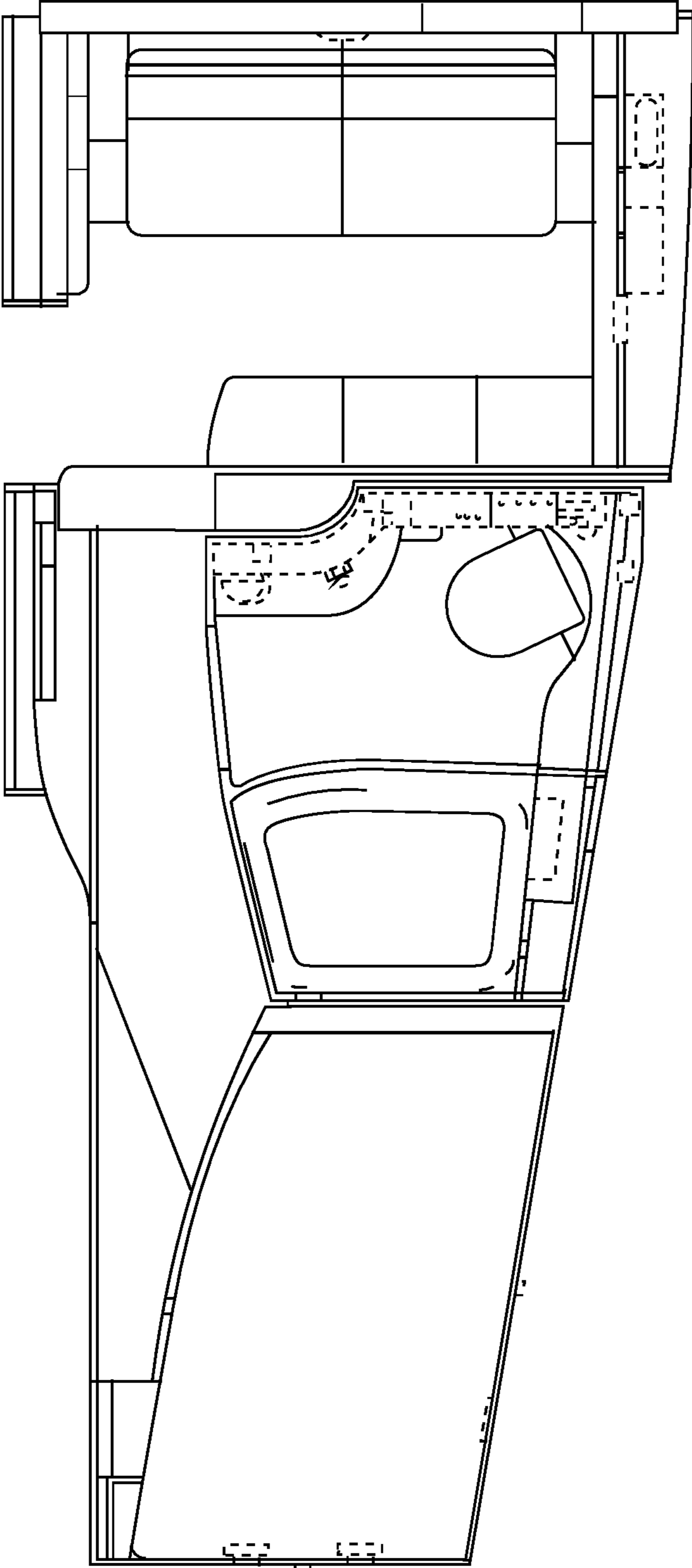

Fig. 3

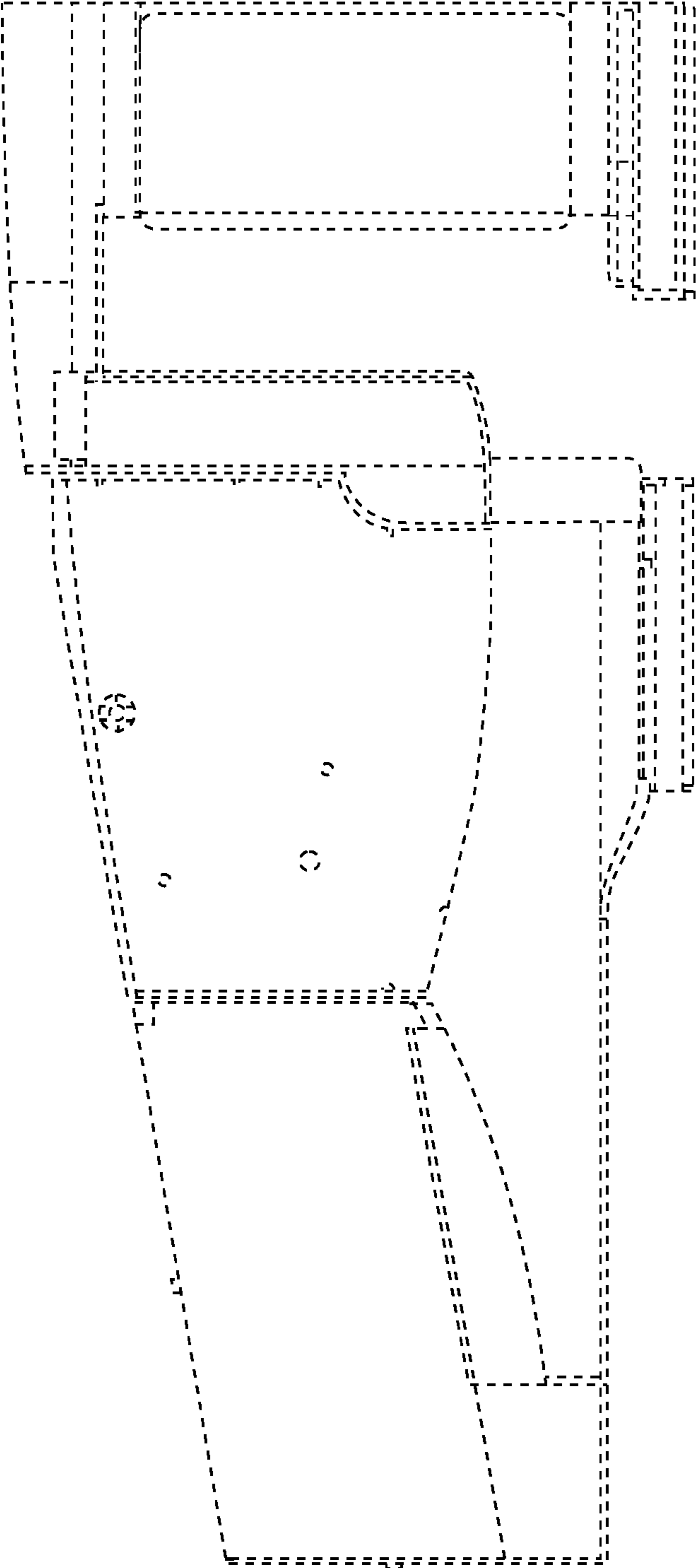

Fig. 4

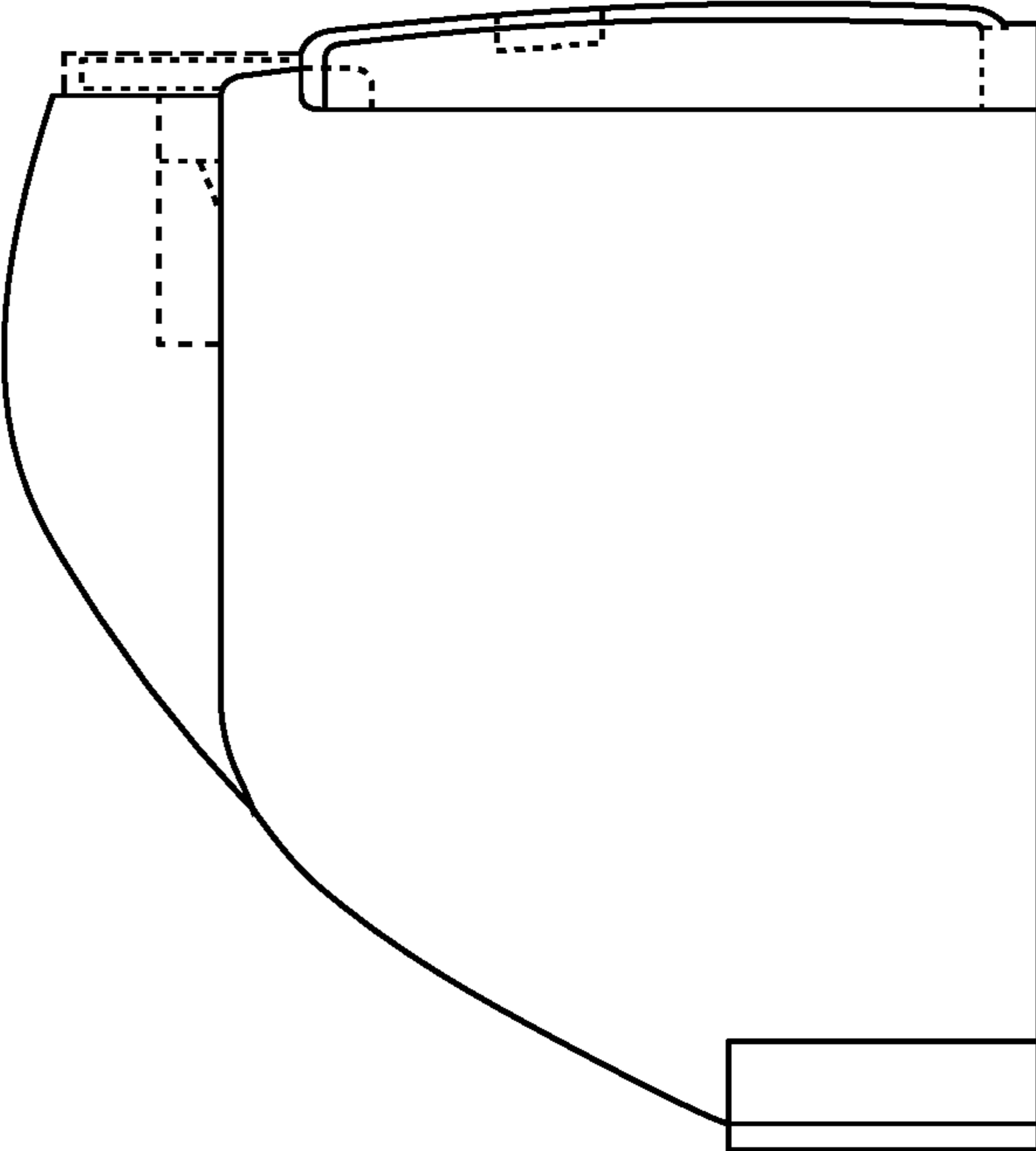

Fig. 5

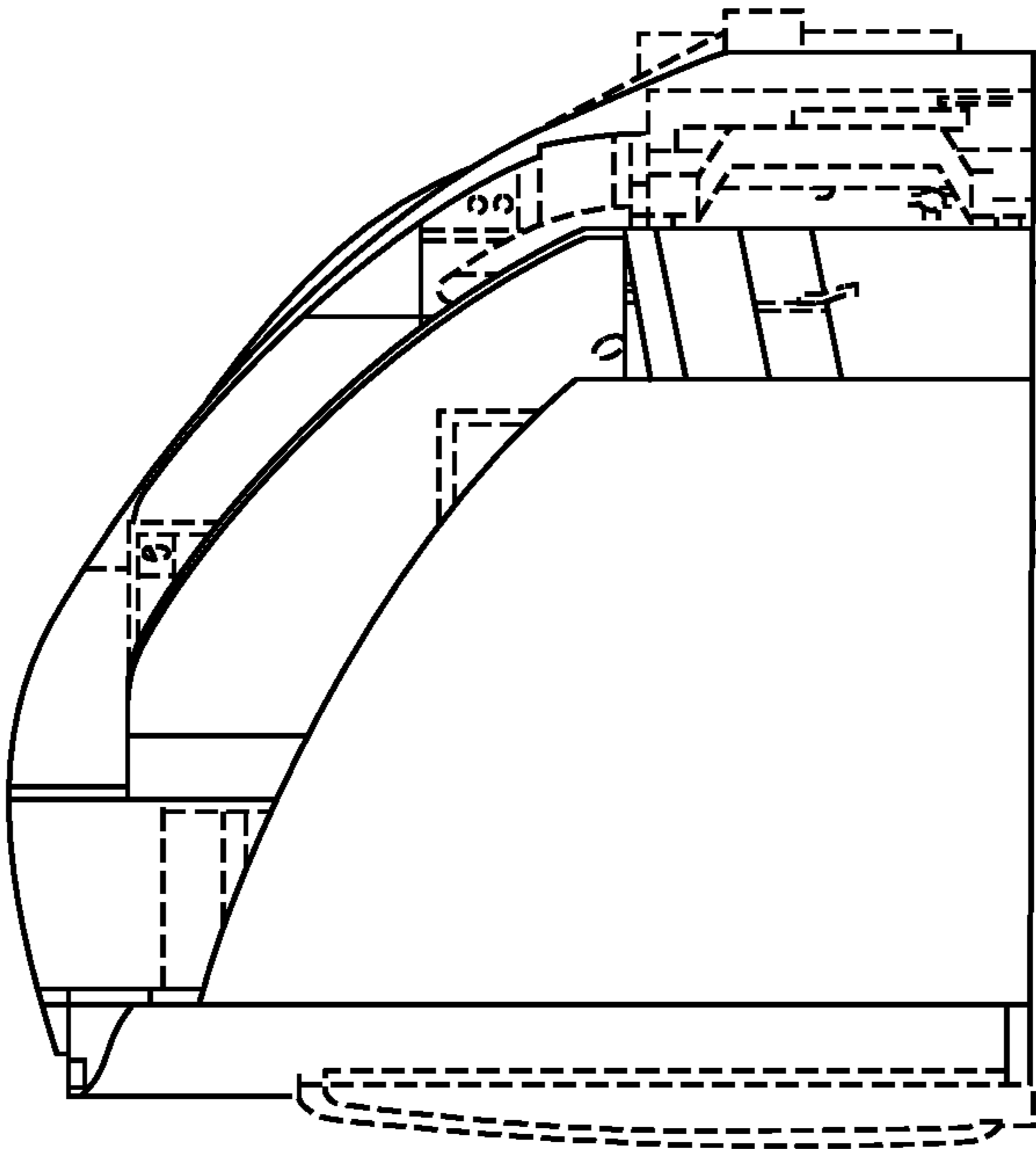

Fig. 6

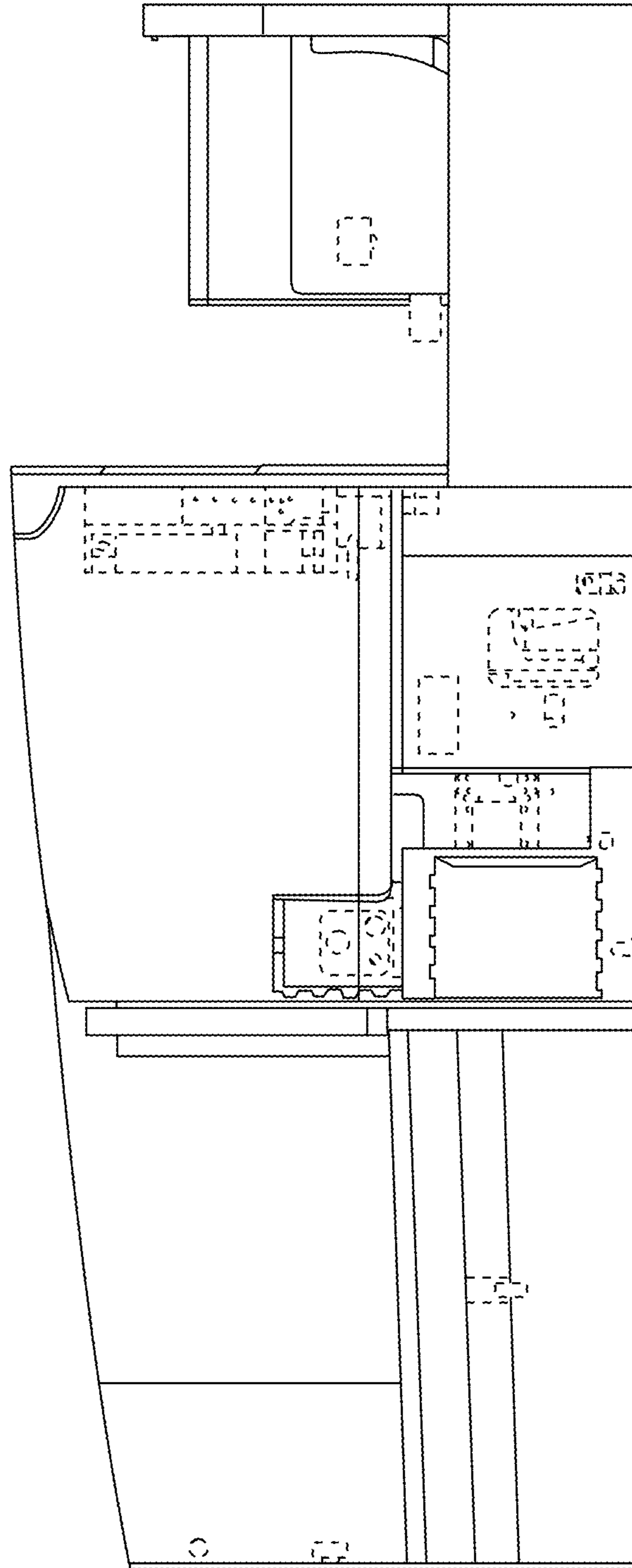

Fig. 7

