



US00D768392S

(12) **United States Design Patent** (10) **Patent No.:** **US D768,392 S**  
**Duan** (45) **Date of Patent:** **\*\* Oct. 11, 2016**

(54) <b>LACE FABRIC</b>	D102,244 S * 12/1936 Zendman, Jr ..... D5/12
(71) Applicant: <b>Best Pacific Textile Ltd., Guangdong (CN)</b>	D110,310 S * 6/1938 Cohen ..... D5/60
(72) Inventor: <b>Huimei Duan, Dongguan (CN)</b>	D116,715 S * 9/1939 Leff ..... D5/11
(73) Assignee: <b>BEST PACIFIC TEXTILE LTD., Guangdong (CN)</b>	D120,377 S * 5/1940 Finnegan ..... D5/32
(**) Term: <b>14 Years</b>	D144,511 S * 4/1946 Messenger ..... D5/29
	D260,309 S * 8/1981 Stocker ..... D5/51
	7,816,288 B2 * 10/2010 Leonard ..... A01N 25/34 442/121
	D635,369 S * 4/2011 Sawamura ..... D5/11
	D635,783 S * 4/2011 Jackson ..... D5/99
	D675,030 S * 1/2013 Borders ..... D5/62
	D694,529 S * 12/2013 Borders ..... D5/61
	D736,000 S * 8/2015 Brencick ..... D5/62

(21) Appl. No.: **29/513,071**

(22) Filed: **Dec. 26, 2014**

(51) **LOC (10) Cl.** ..... **05-02**

(52) **U.S. Cl.**  
USPC ..... **D5/19; D5/48**

(58) **Field of Classification Search**  
USPC ..... D5/5, 7, 8, 29, 46-48, 56-66, 99, 53,  
D5/23, 24, 11, 12, 19, 51; D6/582-584,  
D6/588; D25/138; D32/40, 50, 57  
CPC ..... D03D 1/00; D03D 25/00; D04H 1/00;  
D21H 27/02; B44F 1/00; B44F 1/08; B44F  
3/00; B44F 5/00; B44F 9/00; B44F 9/02;  
B44F 11/06; B32B 3/266; B32B 5/024  
See application file for complete search history.

(56) **References Cited**

**U.S. PATENT DOCUMENTS**

D6,941 S * 10/1873 Ney ..... D5/58
D16,278 S * 9/1885 Swapp ..... D5/58
D45,161 S * 1/1914 Stifel ..... D5/60
D69,300 S * 1/1926 Vandergaw et al. .... D5/57
D73,065 S * 7/1927 Caluouri ..... D5/59
D88,238 S * 11/1932 Lukas ..... D5/62
D89,856 S * 5/1933 Endelson ..... D5/62
D93,385 S * 9/1934 Edson ..... D5/48

\* cited by examiner

*Primary Examiner* — Karen S Acker

(74) *Attorney, Agent, or Firm* — George G. Wang; Bei & Ocean

(57) **CLAIM**

The ornamental design for a lace fabric, as shown and described.

**DESCRIPTION**

FIG. 1 is a front view of a lace fabric in accordance with the present invention.

FIG. 2 is a reference view of FIG. 1 with broken lines shown therein to indicate the area of detail view, FIG. 5.

FIG. 3 is a back side of FIG. 1.

FIG. 4 is a front perspective of FIG. 1; and,

FIG. 5 is an enlarged detail view of area 5 circumscribed by broken line in FIG. 1.

For clarity, the lace fabric is shown within a black background environment that forms no part of the claimed design.

The broken lines in FIG. 2 indicate the area of the detail view and form no part of the claimed design.

**1 Claim, 5 Drawing Sheets**

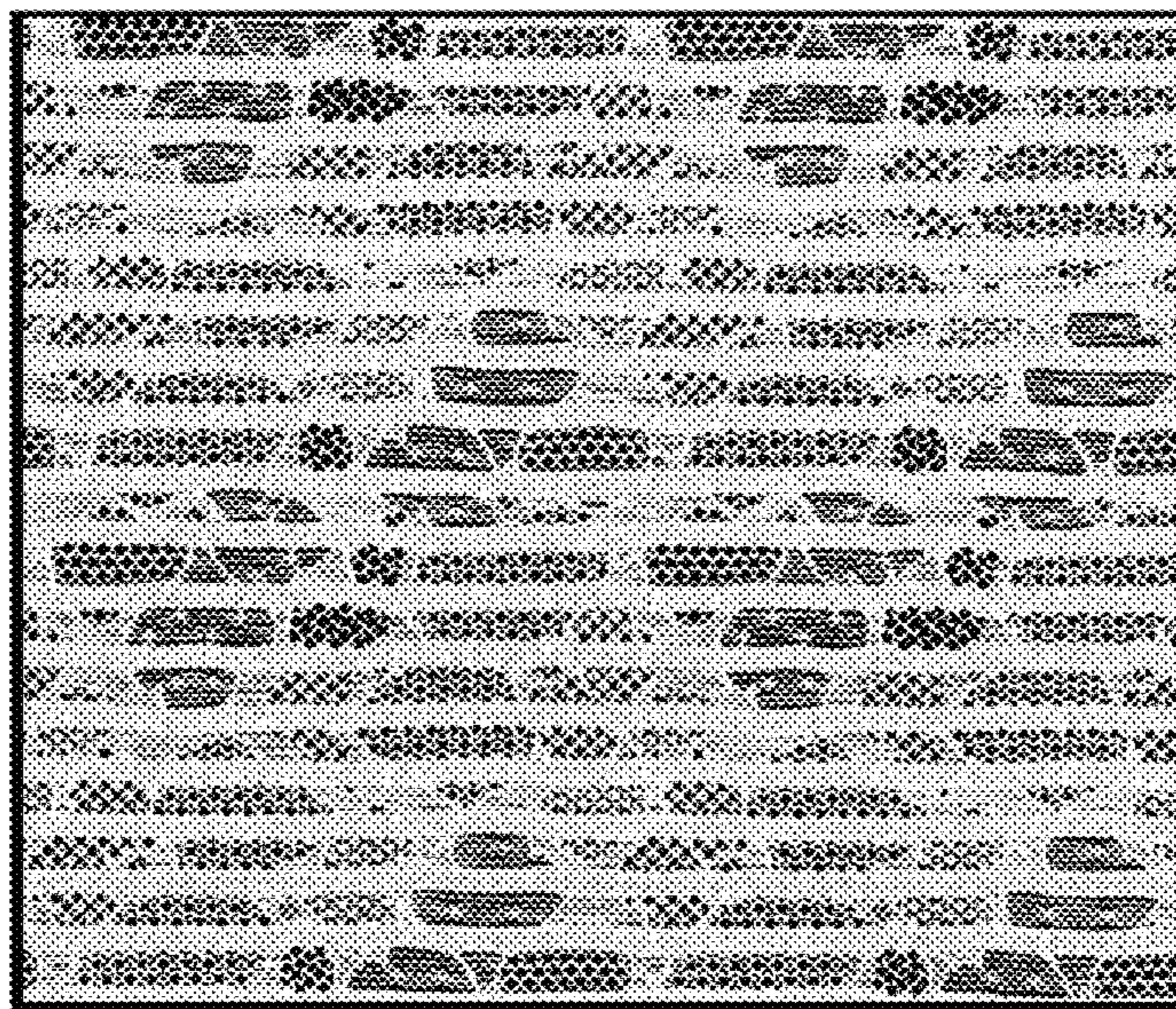

FIG. 1

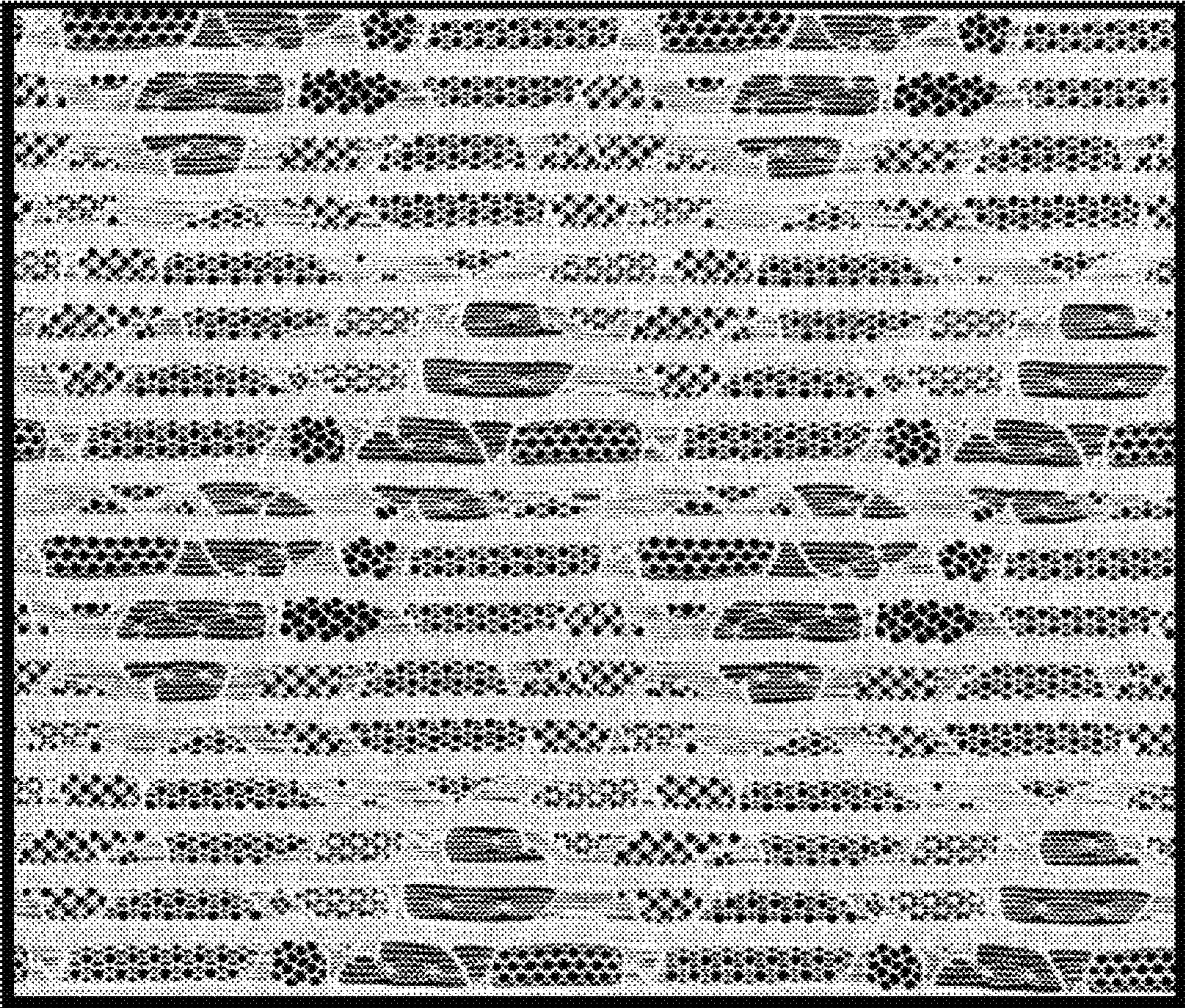

FIG. 2

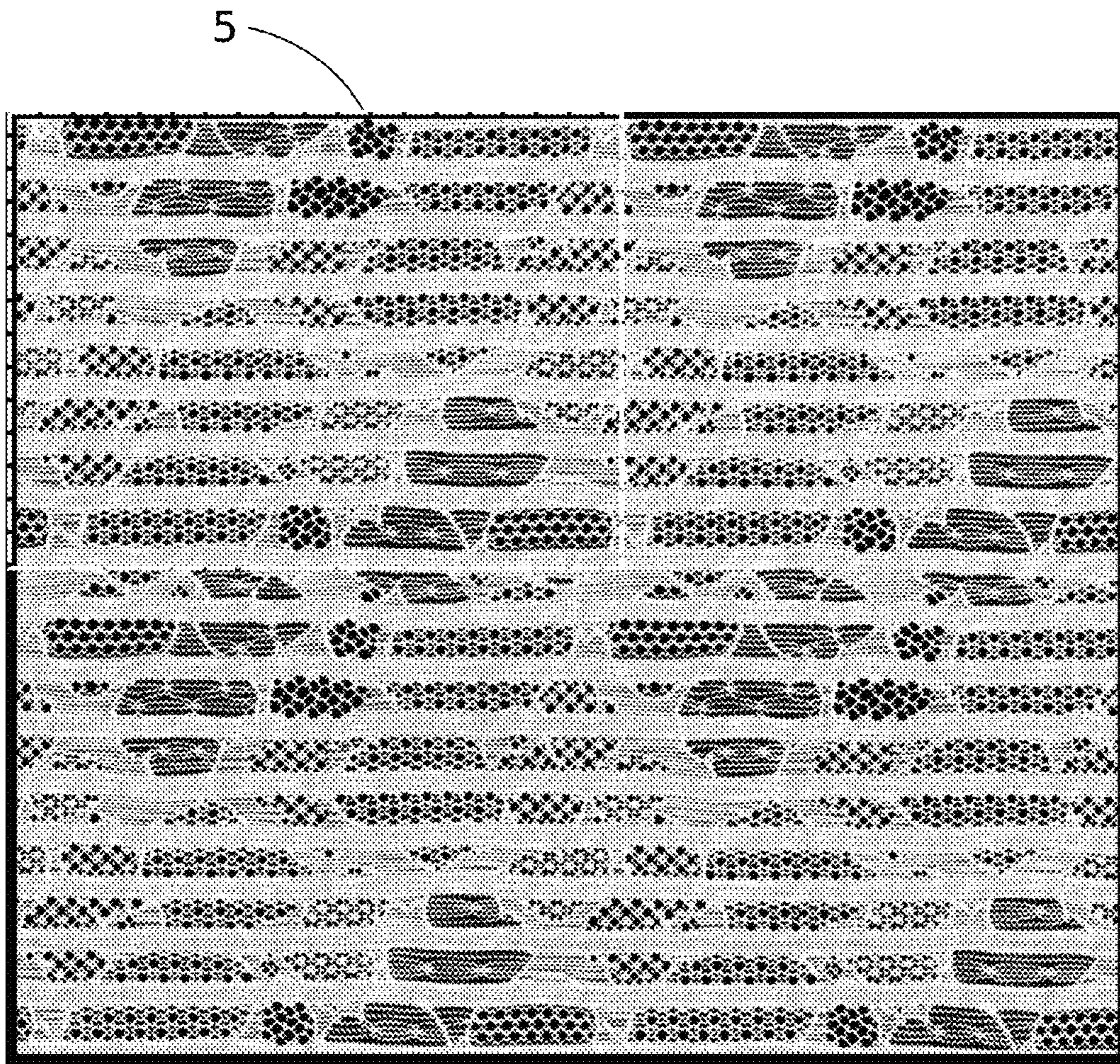

FIG. 3

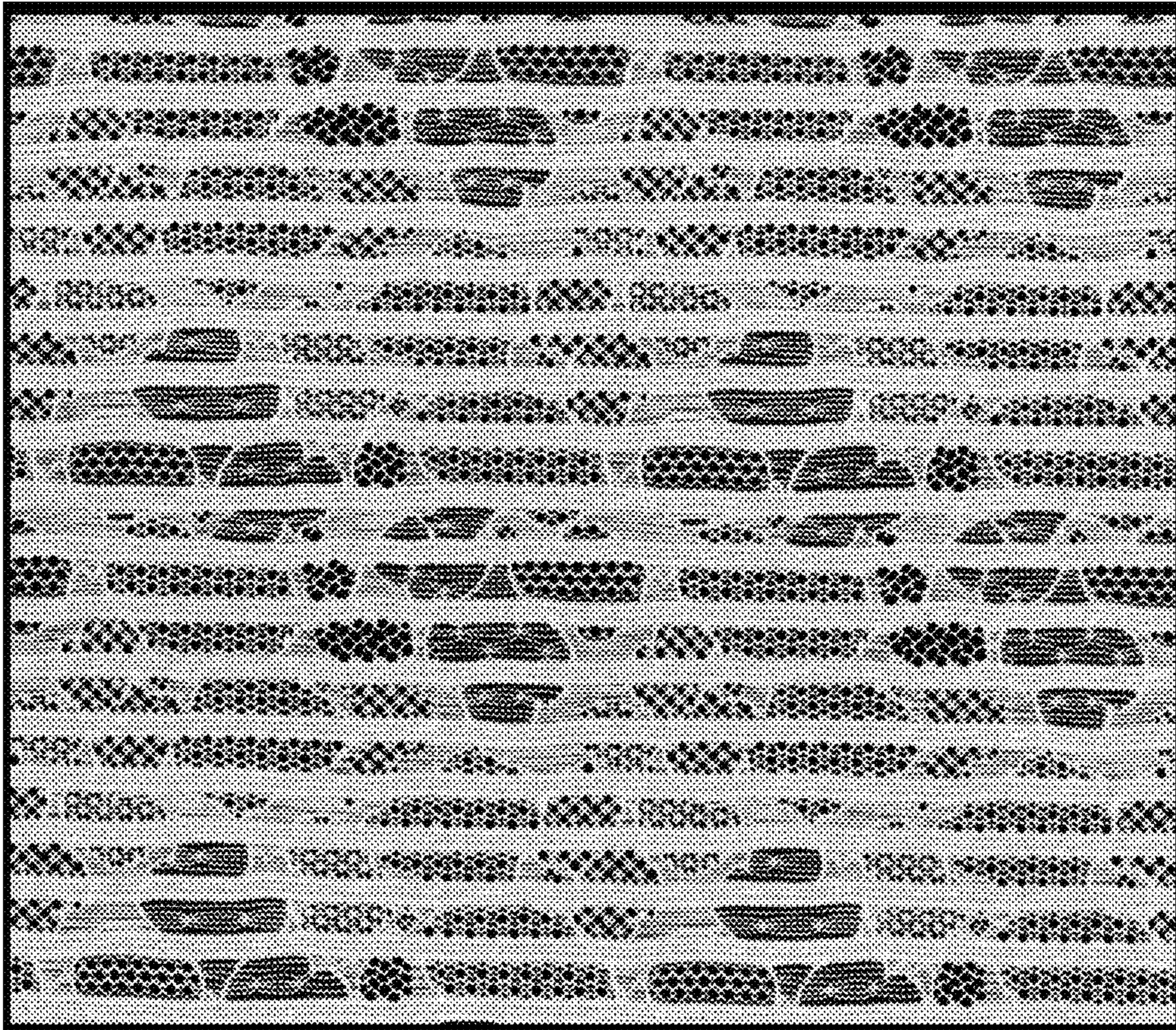

FIG. 4

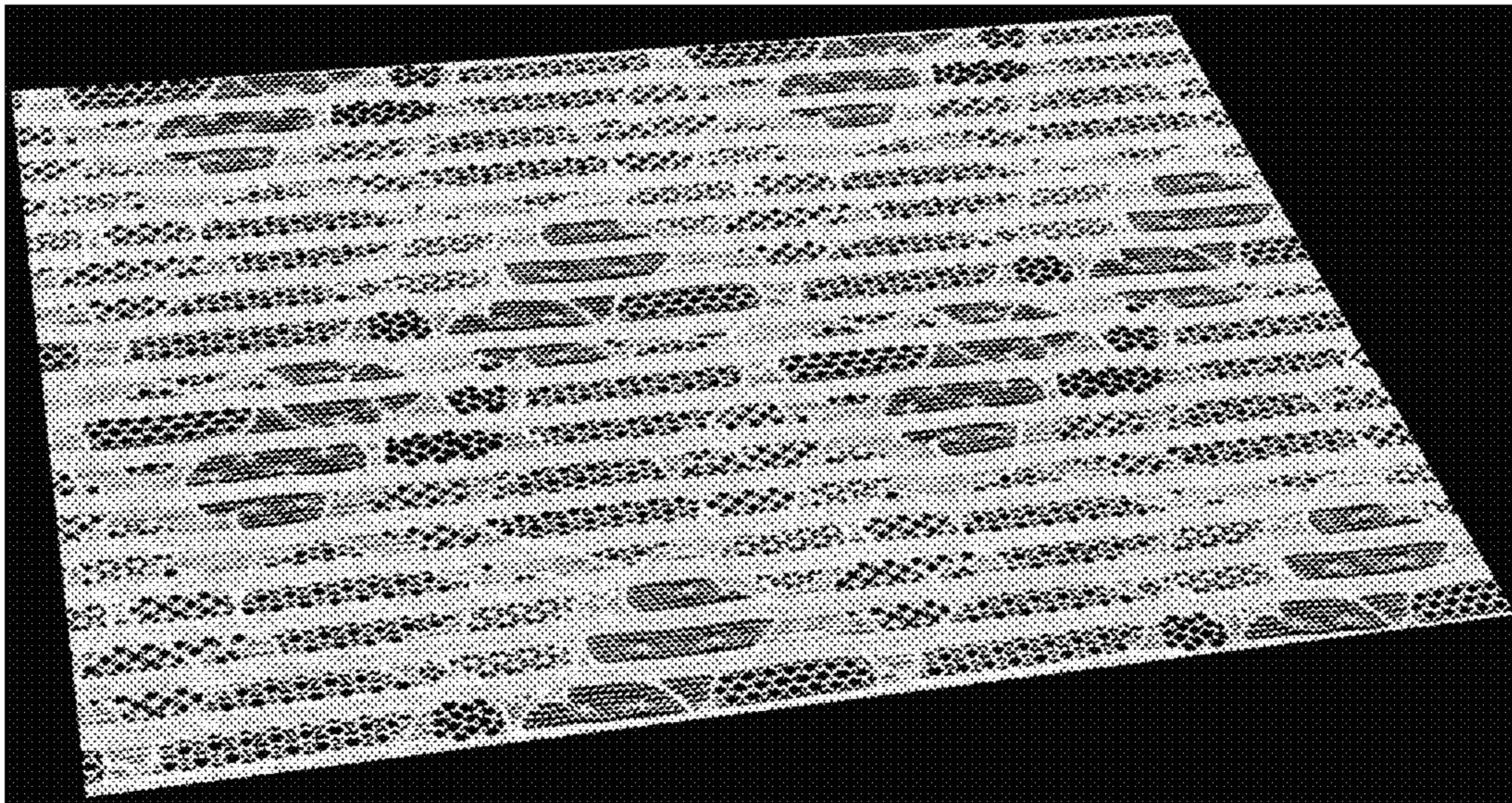

FIG. 5

