

US00D768369S

(12) **United States Design Patent** (10) **Patent No.:** **US D768,369 S**  
**Padilla et al.** (45) **Date of Patent:** **\*\* Oct. 11, 2016**

(54) **SOLE**

(71) Applicant: **Payless Shoesource Worldwide, Inc.**,  
Topeka, KS (US)

(72) Inventors: **Alejandro Padilla**, Lawrence, KS (US);  
**Joseph E. Meador**, Topeka, KS (US)

(73) Assignee: **PAYLESS SHOESOURCE**  
**WORLDWIDE, INC.**, Topeka, KS  
(US)

(\*\*) Term: **14 Years**

(21) Appl. No.: **29/517,219**

(22) Filed: **Feb. 11, 2015**

(51) **LOC (10) Cl.** ..... **02-04**

(52) **U.S. Cl.**  
USPC ..... **D2/957**; D2/951; D2/960

(58) **Field of Classification Search**  
USPC ..... D2/902, 906, 908, 916, 918, 925,  
D2/946-962, 977; 36/3 B, 22 R, 24.5, 25 R,  
36/28, 32 R, 34 R, 59 C, 67 A, 103  
CPC .... A43B 13/00; A43B 13/02; A43B 13/023;  
A43B 13/026; A43B 13/04; A43B 13/08;  
A43B 13/10; A43B 13/12; A43B 13/14;  
A43B 13/141; A43B 13/143; A43B 13/16;  
A43B 13/18; A43B 13/181; A43B 13/187;  
A43B 13/189; A43B 13/20; A43B 13/22;  
A43B 13/223; A43B 13/24; A43B 13/28;  
A43B 13/30; A43B 13/32; A43B 13/34;  
A43B 13/36

See application file for complete search history.

D529,694 S \* 10/2006 Cockrell ..... D2/951  
D531,789 S \* 11/2006 Kohastu ..... D2/957  
D551,436 S \* 9/2007 Zimmer ..... D2/957  
D564,191 S \* 3/2008 Jensen ..... D2/953  
D571,089 S \* 6/2008 Centurione ..... D2/956  
D574,132 S \* 8/2008 Zimmer ..... D2/951  
D597,735 S \* 8/2009 Norton ..... D2/957  
D611,691 S \* 3/2010 Lubart ..... D2/946  
D612,140 S \* 3/2010 Moon ..... D2/962  
D612,141 S \* 3/2010 Moon ..... D2/962  
D616,187 S \* 5/2010 Moon ..... D2/951  
D616,640 S \* 6/2010 Werman ..... D2/951  
D619,346 S \* 7/2010 Moon ..... D2/951  
D622,944 S \* 9/2010 Moon ..... D2/951  
D622,946 S \* 9/2010 Moon ..... D2/951  
D622,947 S \* 9/2010 Moon ..... D2/951

(Continued)

*Primary Examiner* — T. Chase Nelson  
(74) *Attorney, Agent, or Firm* — Vorys, Sater, Seymour &  
Pease LLP; Ari Zytcer; William Oldach

(57) **CLAIM**  
The ornamental design for a sole, as shown and described.

**DESCRIPTION**

FIG. 1 is a bottom perspective view of an embodiment of the new sole;  
FIG. 2 is an enlarged view taken from the encircled area 2 seen in FIG. 1;  
FIG. 3 is a bottom plan view thereof;  
FIG. 4 is an enlarged view taken from the encircled area 4 seen in FIG. 3;  
FIG. 5 is a left side elevational view thereof; and,  
FIG. 6 is an enlarged view taken from section-line 6 in FIG. 2.

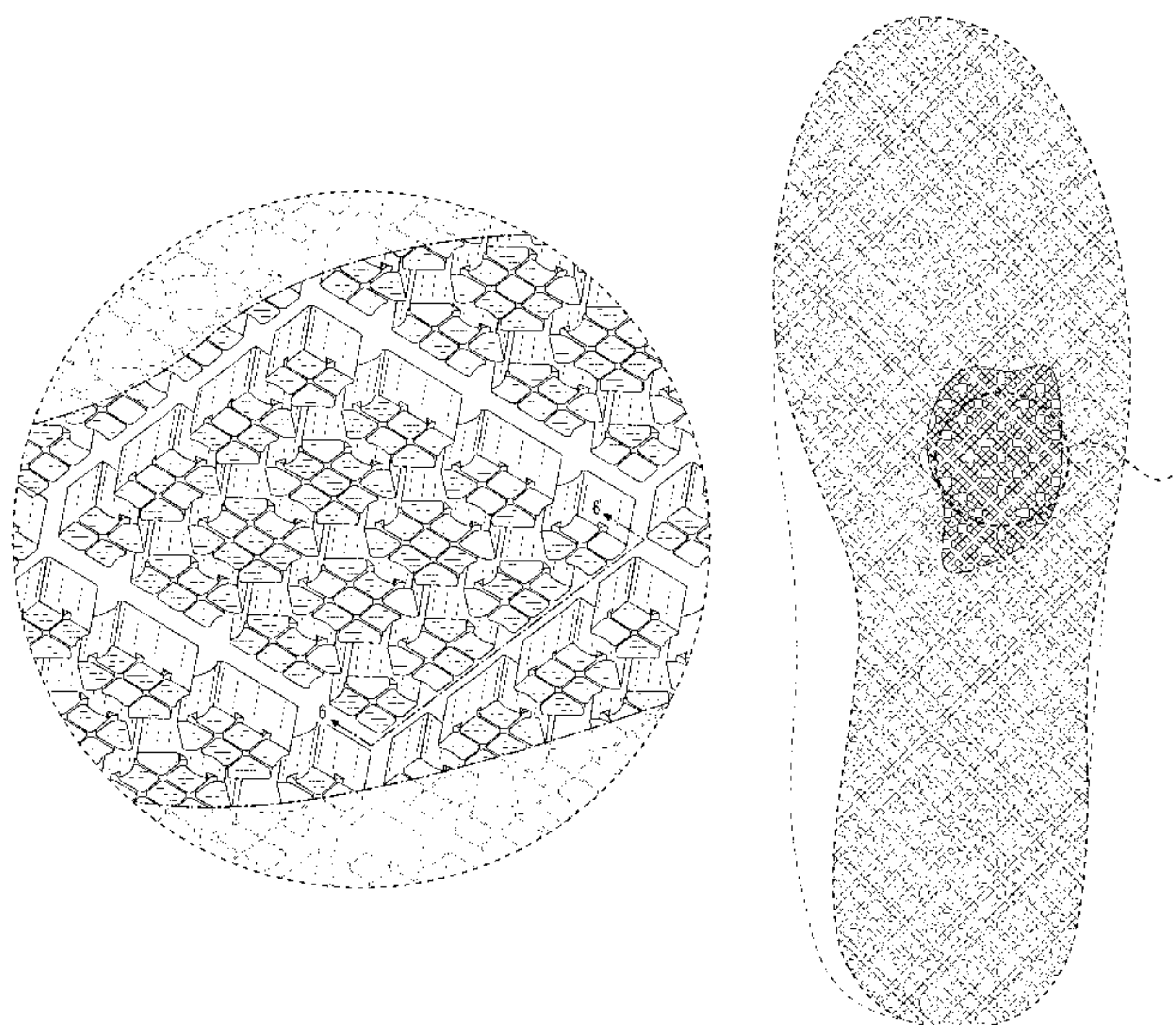
The broken lines shown throughout the drawings are for purposes of illustrating unclaimed portions of the sole, environmental structure in the form of a shoe, and boundaries of enlarged views. The broken lines and elements they depict form no part of the claimed design.

**1 Claim, 6 Drawing Sheets**

(56) **References Cited**

U.S. PATENT DOCUMENTS

D468,079 S \* 1/2003 DeGrand ..... D2/947  
D512,821 S \* 12/2005 Lee ..... D2/958  
D514,287 S \* 2/2006 Cockrell ..... D2/947



(56)

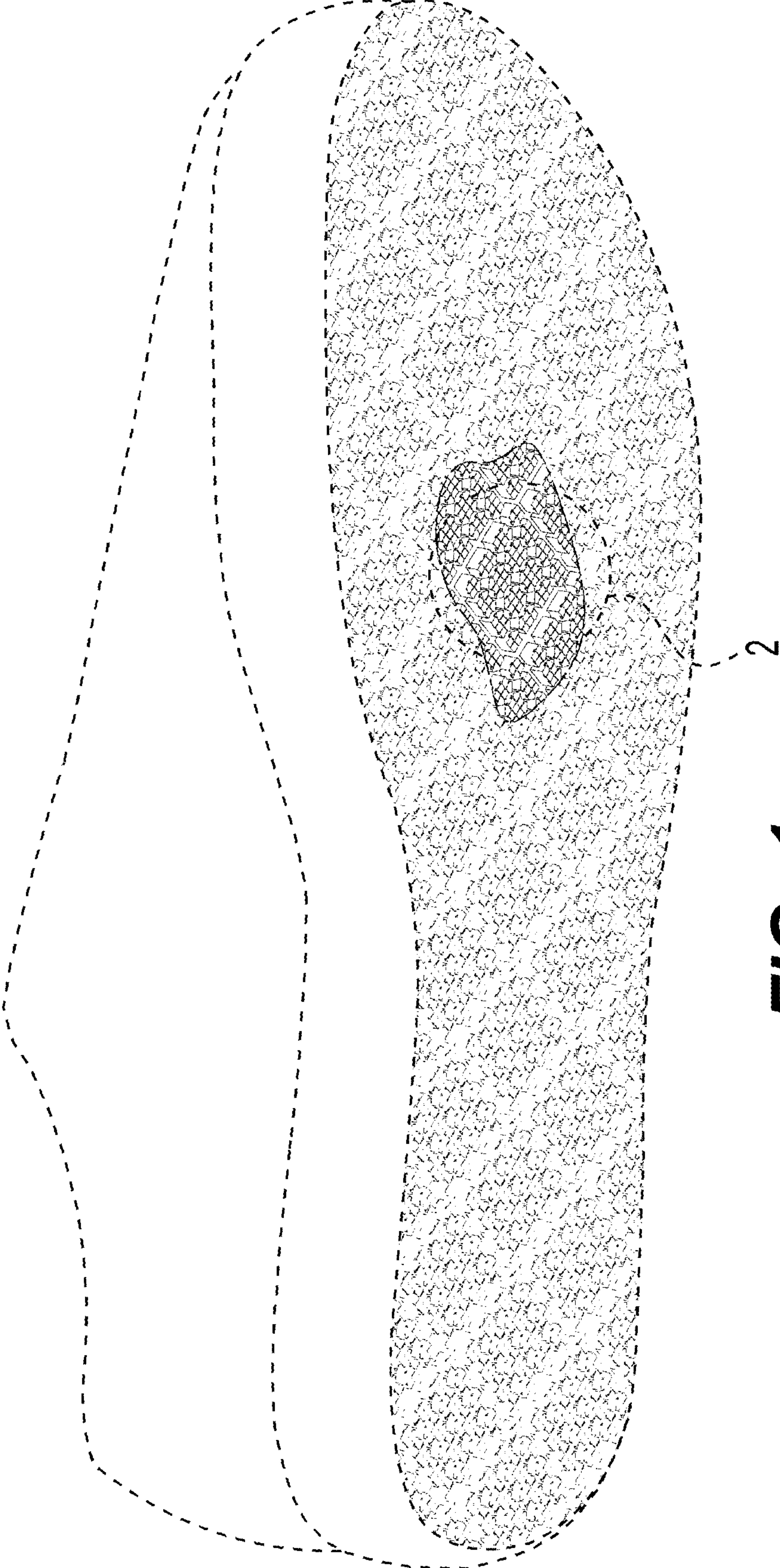
References Cited

U.S. PATENT DOCUMENTS

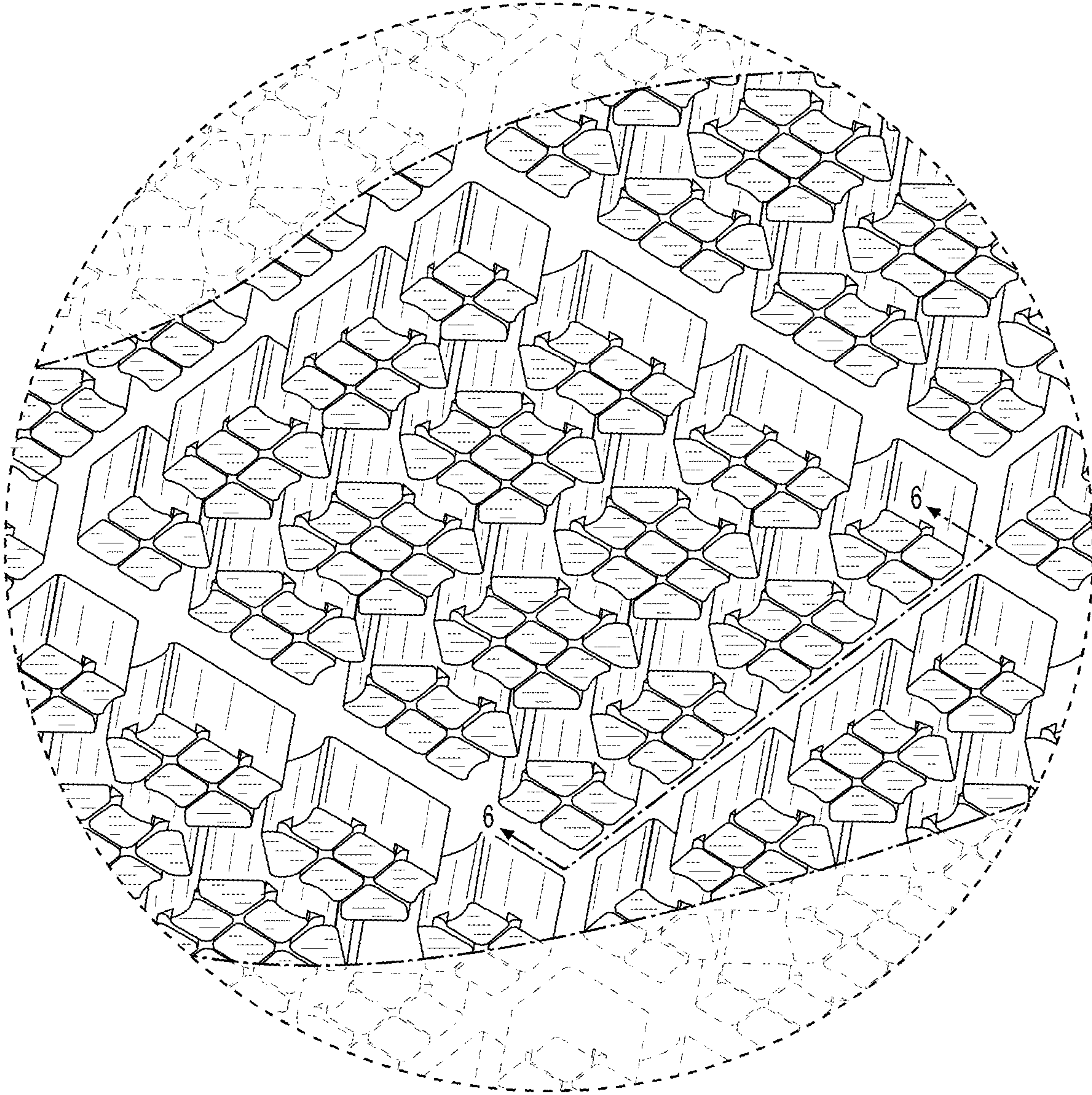
D625,091 S *	10/2010	Moon	.....	D2/951	9,021,722 B2 *	5/2015	Kasprzak	.....	A43B 5/001
D625,092 S *	10/2010	Moon	.....	D2/951					36/127
D632,467 S *	2/2011	Lubart	.....	D2/951	D734,603 S *	7/2015	Francis	.....	D2/951
D632,880 S *	2/2011	Youn	.....	D2/951	D735,452 S *	8/2015	Byrne	.....	D2/951
D635,342 S *	4/2011	Youn	.....	D2/951	D744,212 S *	12/2015	Boudreau	.....	D2/951
D646,050 S *	10/2011	Norton	.....	D2/957	2006/0021253 A1 *	2/2006	Pasternak	.....	A43B 13/223
D653,438 S *	2/2012	Moon	.....	D2/951					36/59 C
D661,477 S *	6/2012	Kubis	.....	D2/949	2009/0307932 A1 *	12/2009	Kirby	.....	A43C 15/00
D664,748 S *	8/2012	Lubart	.....	D2/923					36/134
D696,005 S *	12/2013	Kubis	.....	D2/951	2011/0067267 A1 *	3/2011	Lubart	.....	A43B 3/0063
D712,124 S *	9/2014	Truelsen	.....	D2/951					36/88
D713,628 S *	9/2014	Greenspan	.....	D2/951	2011/0247237 A1 *	10/2011	Jara	.....	A43B 3/0036
D725,358 S *	3/2015	Francis	.....	D2/951					36/103
8,991,076 B2 *	3/2015	Kasprzak	.....	36/127	2014/0336311 A1 *	11/2014	Rapo-Brunet	.....	A43B 13/026
D726,399 S *	4/2015	Shen	.....	D2/948					524/83
					2015/0173450 A1 *	6/2015	Kasprzak	.....	A43B 5/001
									36/25 R

\* cited by examiner



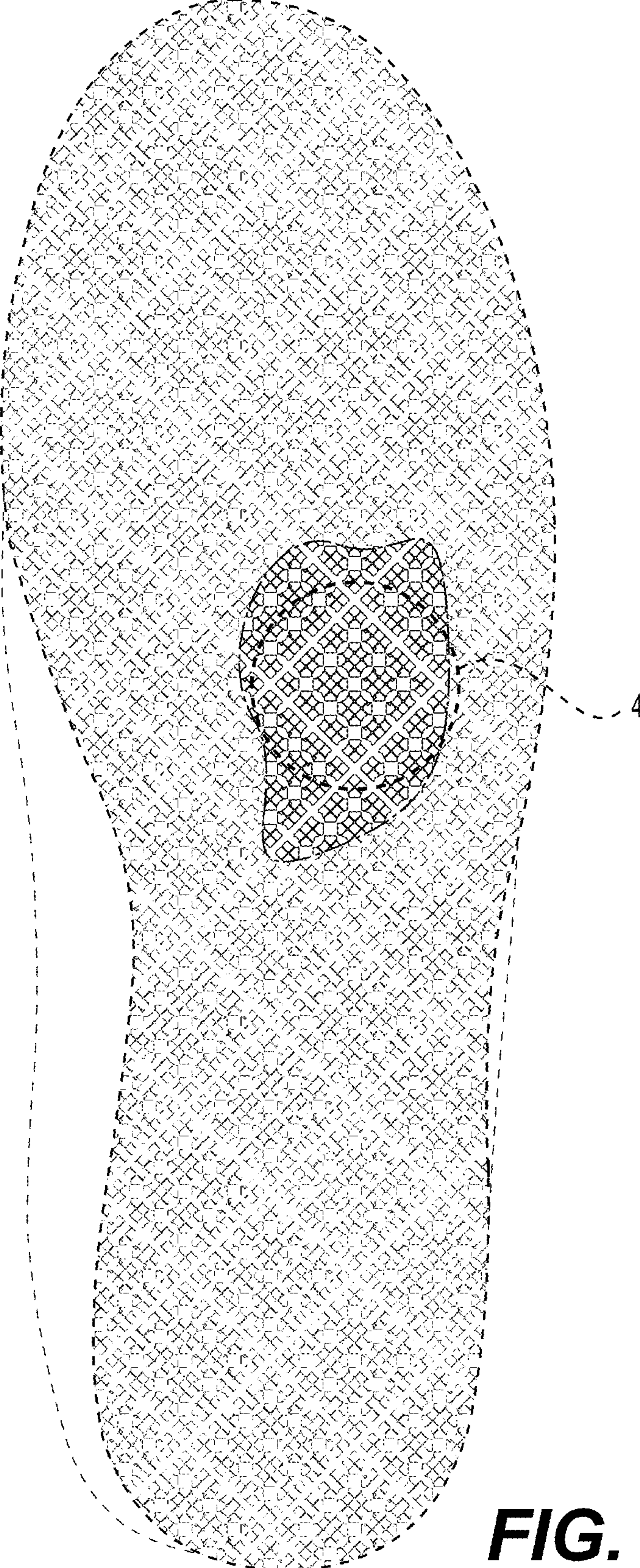


**FIG. 1**



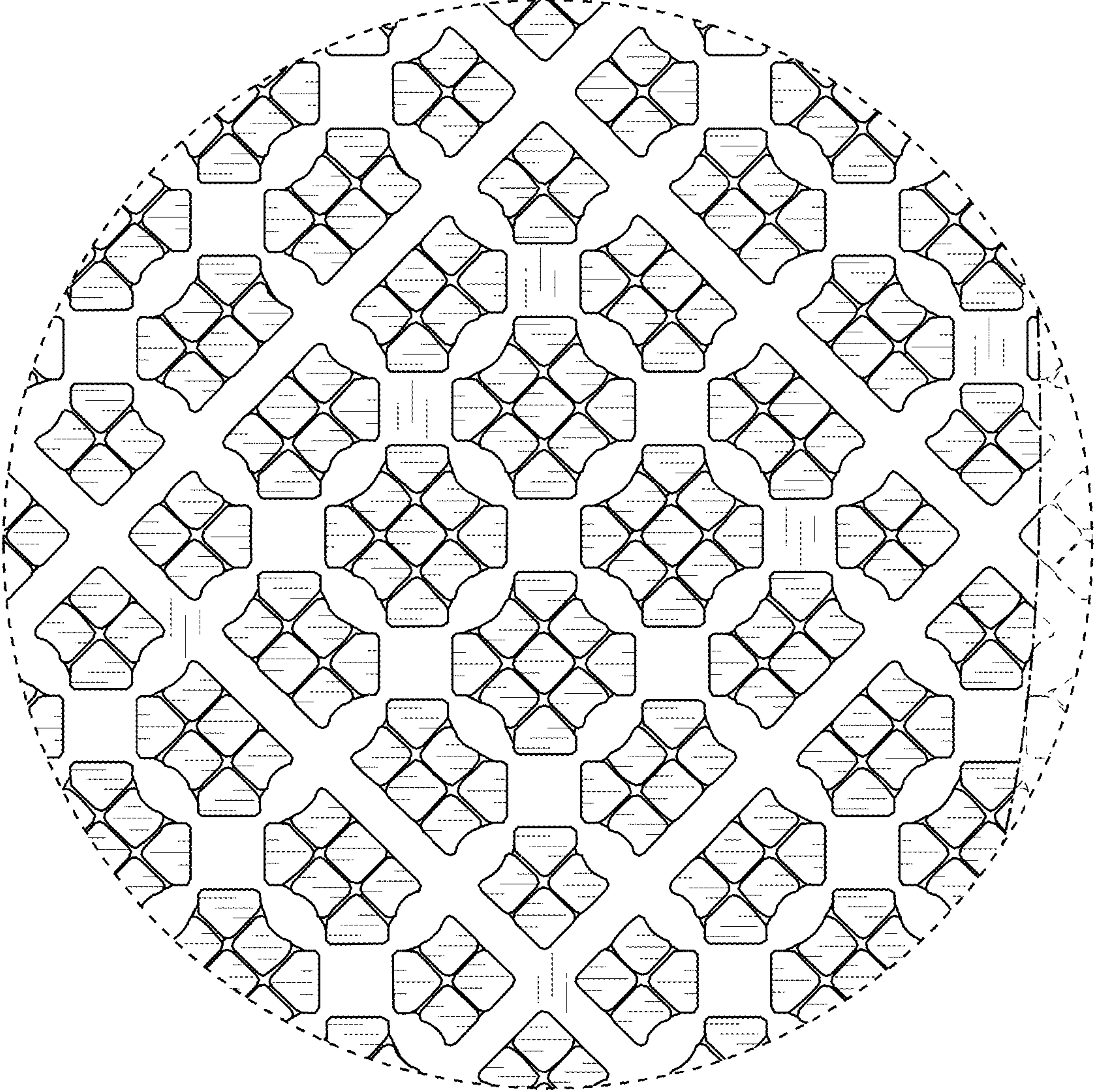
**FIG. 2**



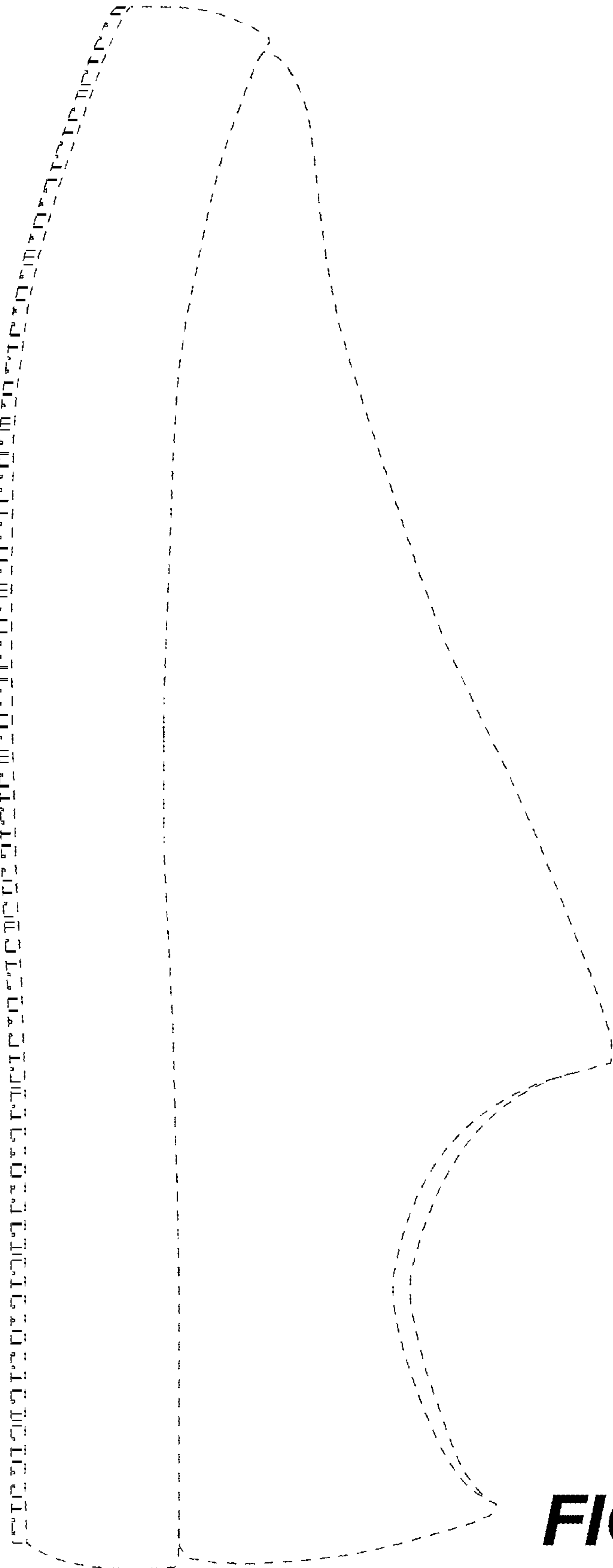


**FIG. 3**

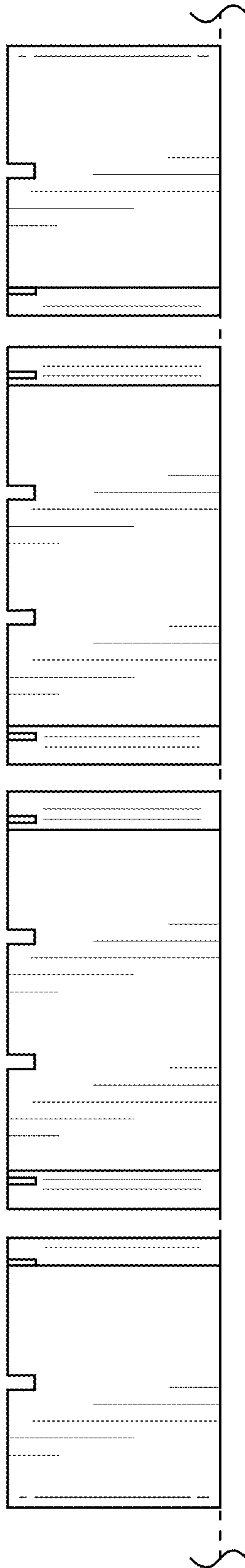




**FIG. 4**



**FIG. 5**



**FIG. 6**