



US00D768366S

(12) **United States Design Patent** (10) **Patent No.:** **US D768,366 S**
Hawthornthwaite et al. (45) **Date of Patent:** **** Oct. 11, 2016**

(54) **SHOE**
(71) Applicant: **CABH Holdings, LLC**, San Francisco, CA (US)
(72) Inventors: **Stephen P. Hawthornthwaite**, San Francisco, CA (US); **W. Roth Martin**, San Francisco, CA (US)
(73) Assignee: **CABH Holdings, LLC**, San Francisco, CA (US)
(**) Term: **14 Years**
(21) Appl. No.: **29/512,404**
(22) Filed: **Dec. 18, 2014**
(51) **LOC (10) Cl.** **02-04**
(52) **U.S. Cl.**
USPC **D2/939**
(58) **Field of Classification Search**
USPC D2/896, 919, 925-942, 969, 971
CPC A43B 21/00; A43B 21/02; A43B 21/06;
A43B 9/14; A43B 1/0045; A43B 13/10;
A43B 13/12; A43B 23/06; A43B 23/07;
A43B 1/0036; A43B 5/12
See application file for complete search history.

D167,503 S * 8/1952 Diamant D2/923
D180,334 S * 5/1957 Keyes D2/971
D190,900 S * 7/1961 Grossman D2/939
D247,932 S * 5/1978 Katz D2/927
D273,627 S * 5/1984 Huberman D2/941
D499,865 S * 12/2004 Belley D2/969
D500,191 S * 12/2004 Belley D2/969
D527,513 S * 9/2006 Della Valle D2/919
D545,037 S * 6/2007 Shaffer D2/969
D571,084 S * 6/2008 Comeau D2/925
D571,548 S * 6/2008 Seamans D2/925
D579,637 S * 11/2008 Liow D2/925
D611,693 S * 3/2010 Schwartz D2/969
D612,591 S * 3/2010 Schwartz D2/969
D660,565 S * 5/2012 Della Valle D2/925
D668,027 S * 10/2012 Millieret D2/925
D668,438 S * 10/2012 Millieret D2/925
D668,847 S * 10/2012 Gavrieli D2/925
D668,848 S * 10/2012 Gavrieli D2/925
D668,849 S * 10/2012 Pozzi D2/925
D668,850 S * 10/2012 Pozzi D2/925
D676,634 S * 2/2013 Gavrieli D2/925
D693,103 S * 11/2013 McMillan D2/971
D730,635 S * 6/2015 Lin D2/939
D744,730 S * 12/2015 Kirkwood D2/923

* cited by examiner

Primary Examiner — Dominic Simone
(74) *Attorney, Agent, or Firm* — Arent Fox LLP

(57) **CLAIM**
The ornamental design for a shoe, as shown and described.

(56) **References Cited**
U.S. PATENT DOCUMENTS
20,439 A * 6/1858 Michael et al. A43B 3/16
36/7.1 R
D16,609 S * 4/1886 Buchana 2/939
687,513 A * 11/1901 Bibikov A43B 3/126
36/11.5
D86,152 S * 2/1932 Bellak D2/920
D109,313 S * 4/1938 Delman D2/935
D133,819 S * 9/1942 Harris D2/939
D137,763 S * 4/1944 Golstein D2/939
D137,765 S * 4/1944 Goldstein D2/941
D149,683 S * 5/1948 Sandler D2/930
D149,695 S * 5/1948 Sandler D2/930
D163,185 S * 5/1951 Joyce D2/930

DESCRIPTION

FIG. 1 is a perspective view of an embodiment of a shoe;
FIG. 2 is a front view thereof;
FIG. 3 is a rear view thereof;
FIG. 4 is a side view thereof;
FIG. 5 is another side view thereof;
FIG. 6 is a top view thereof; and,
FIG. 7 is a bottom view thereof.
The broken line portions shown in the figures are for illustrative purposes only and form no part of the claimed design.

1 Claim, 6 Drawing Sheets

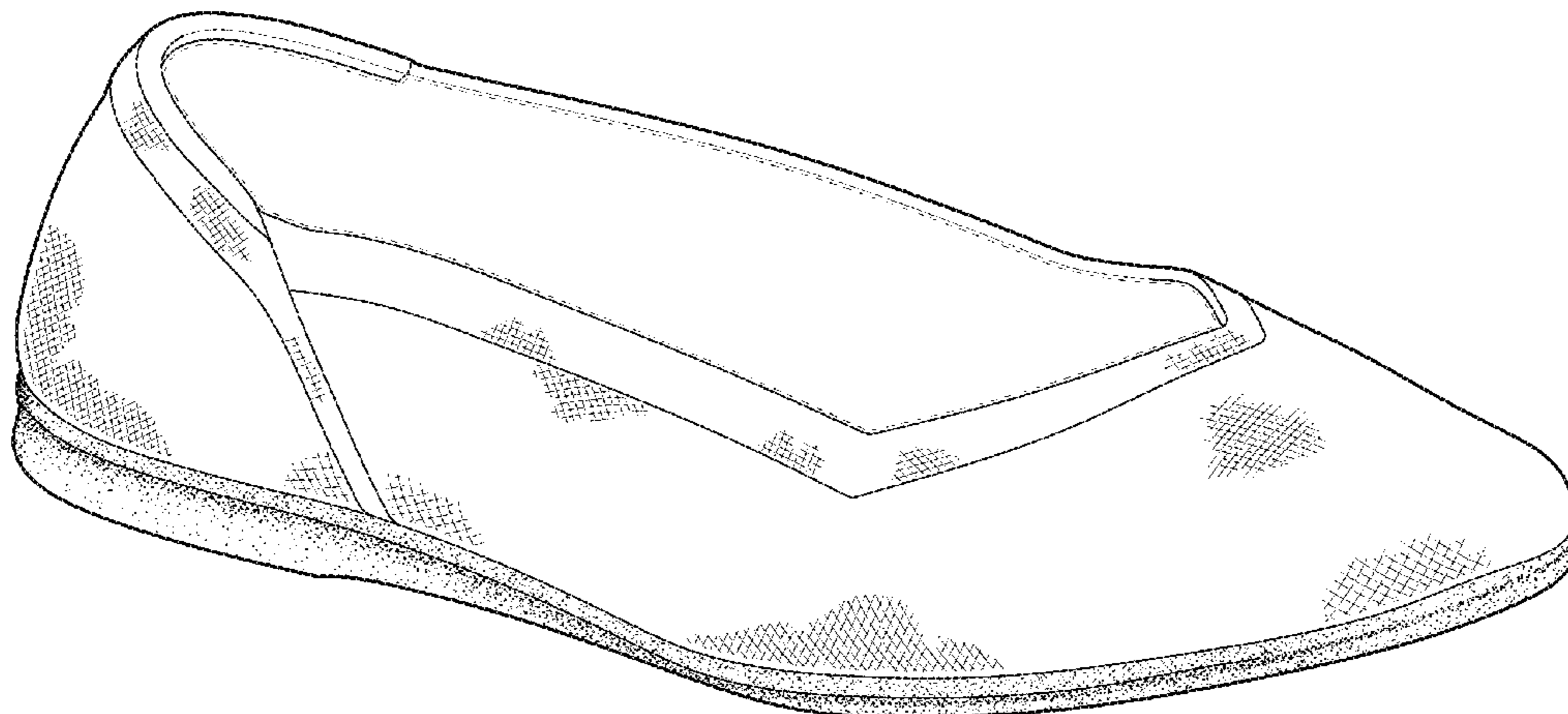

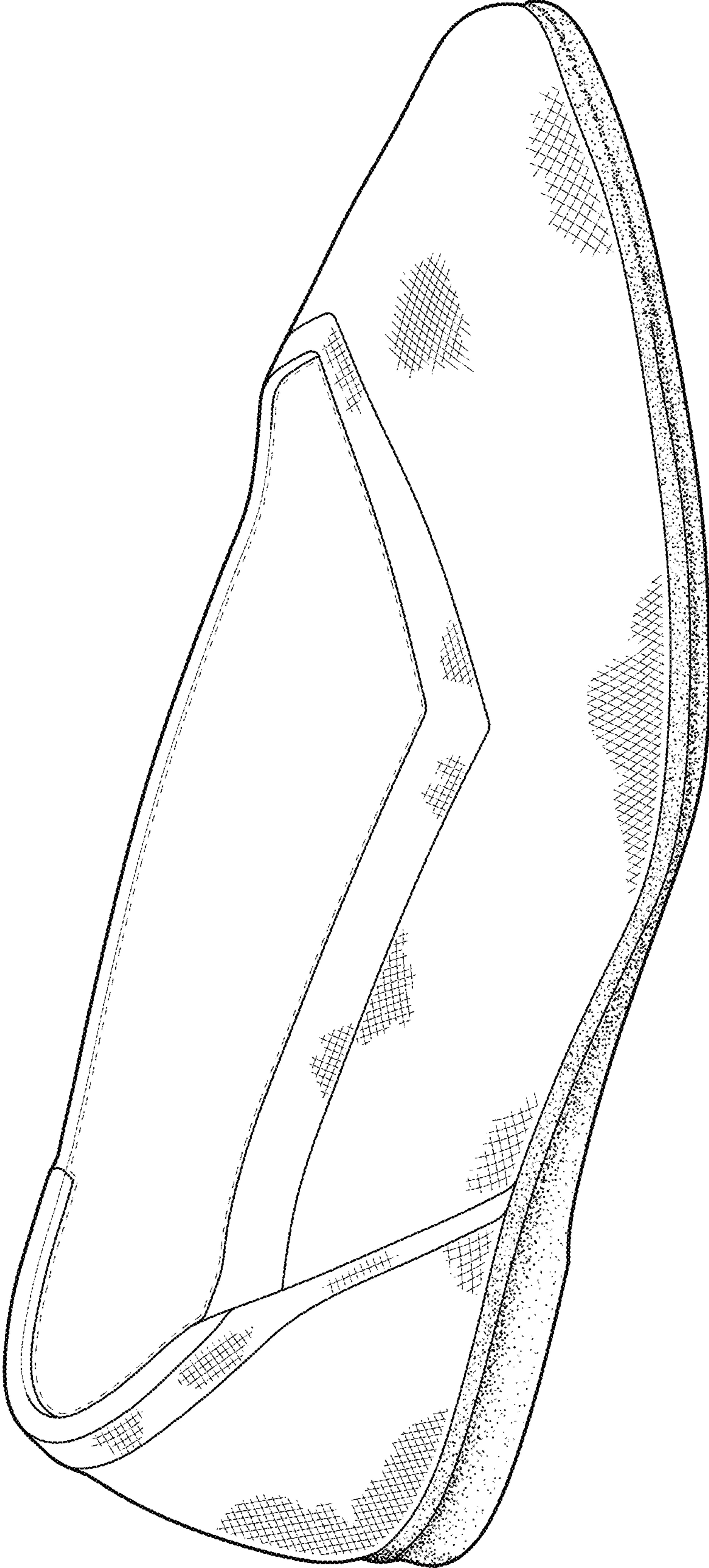

FIG. 1

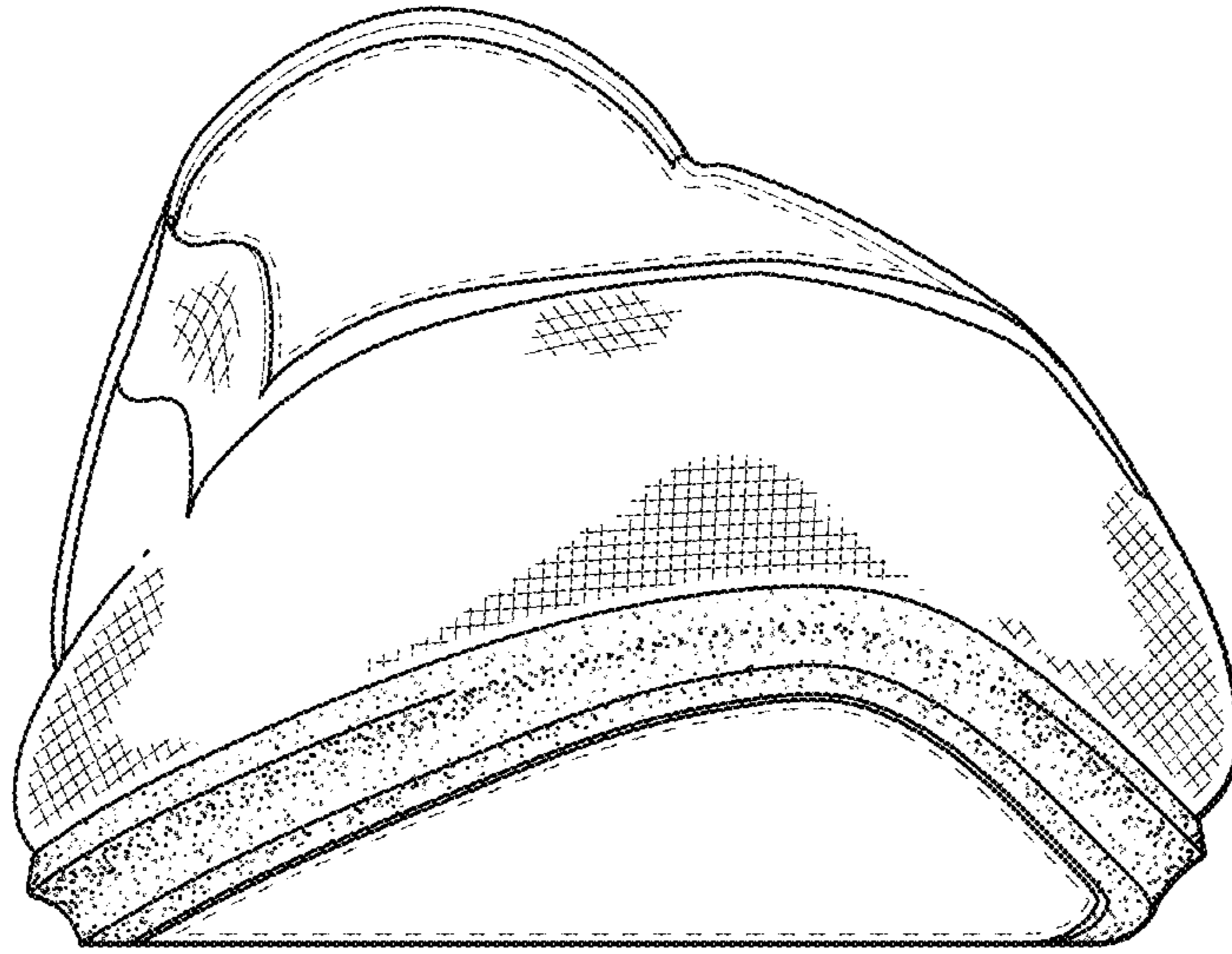

FIG. 2

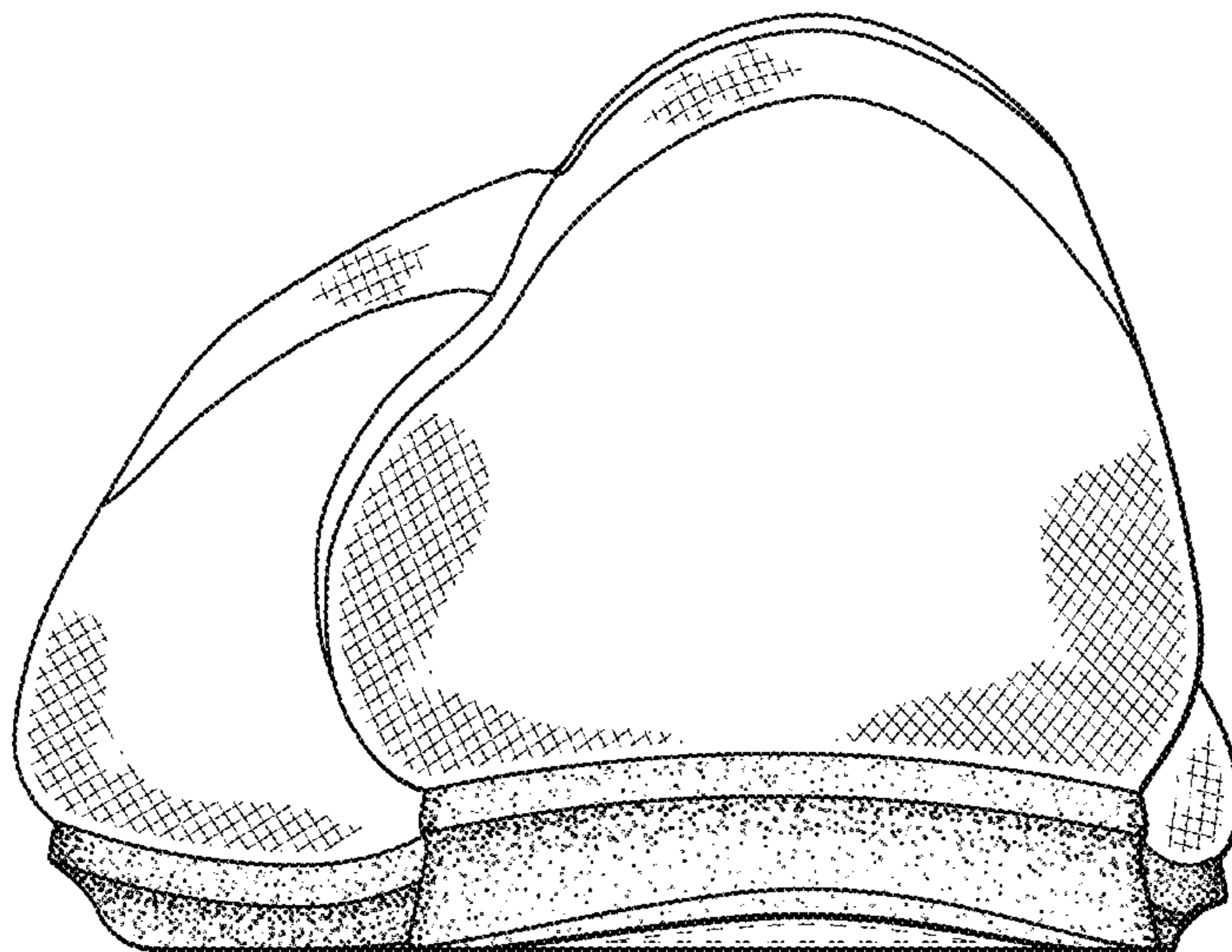

FIG. 3

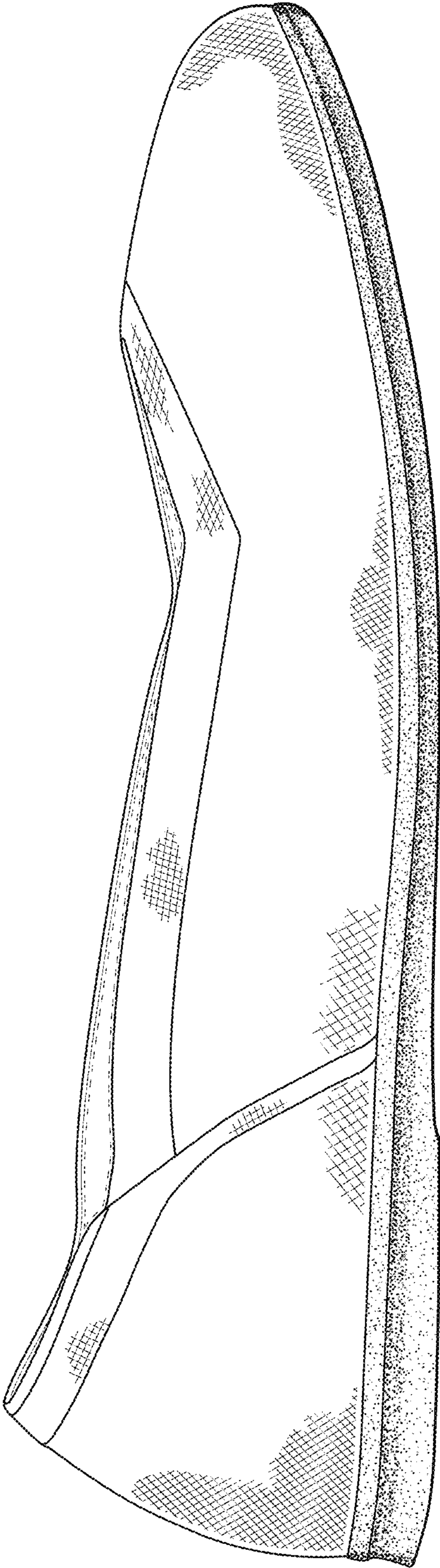

FIG. 4

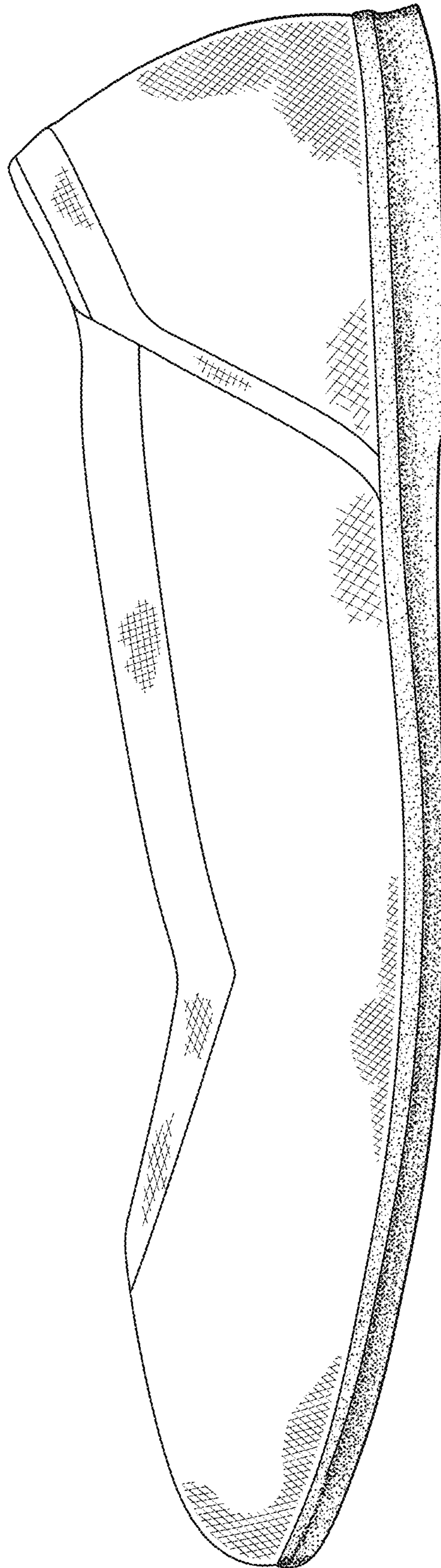

FIG. 5

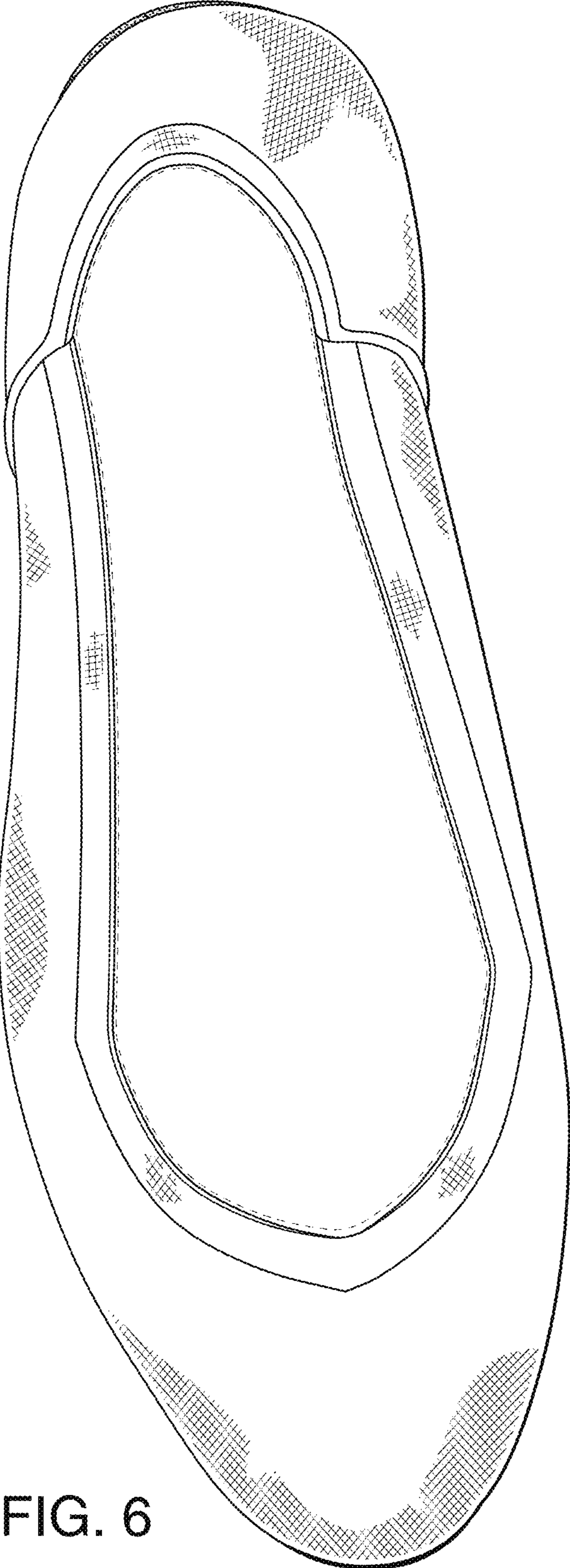

FIG. 6

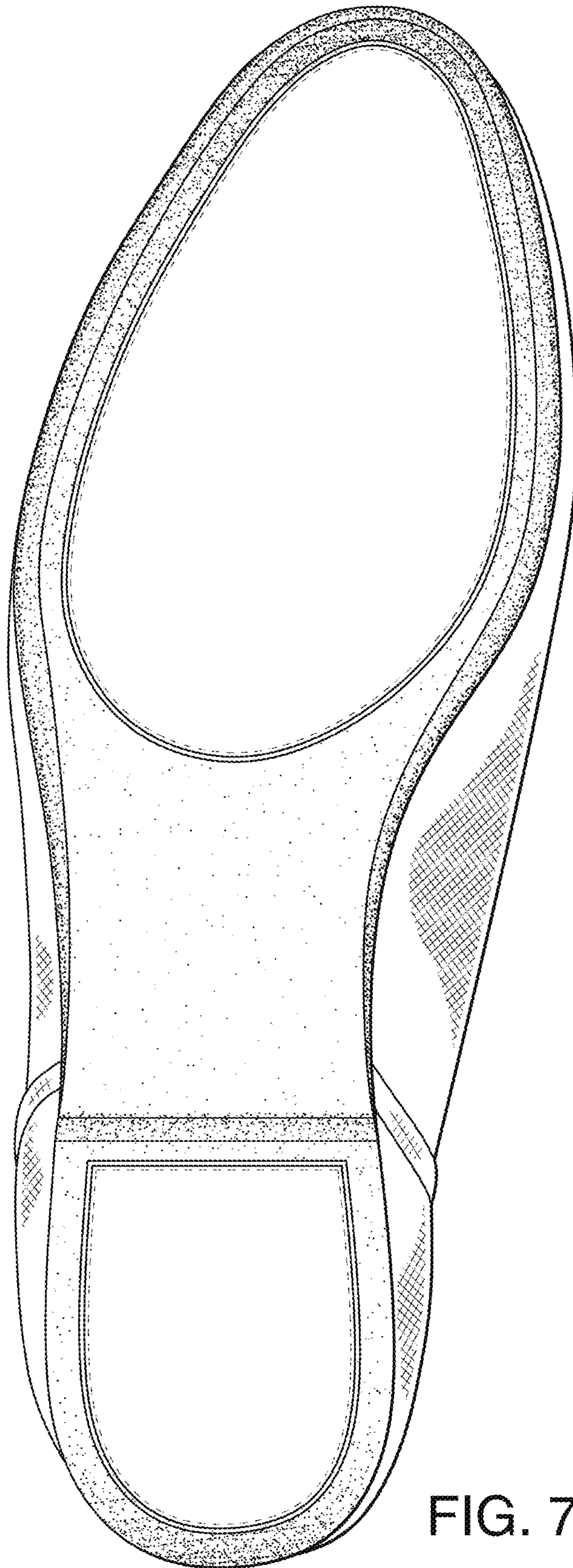

FIG. 7