



US00D768242S

(12) **United States Design Patent** (10) **Patent No.:** **US D768,242 S**
Fallon (45) **Date of Patent:** **** Oct. 4, 2016**

- (54) **LIGHTING ASSEMBLY** 6,675,515 B2 * 1/2004 Fallon G09F 13/26
362/812
- (71) Applicant: **Green Light Innovations**, Lake Saint Louis, MO (US) D507,603 S 7/2005 Nelson
D516,125 S * 2/2006 Fincher D20/10
7,162,821 B2 1/2007 Venkataraman et al.
- (72) Inventor: **Timothy G. Fallon**, Lake Saint Louis, MO (US) 7,213,956 B2 5/2007 Furuya et al.
D544,038 S 6/2007 Kaoh et al.
D545,909 S 7/2007 Jacobs et al.
D582,988 S 12/2008 Donnelly et al.
7,467,486 B2 12/2008 Kaoh
- (73) Assignee: **Green Light Innovations**, Lake Saint Louis, MO (US) D591,797 S 5/2009 Donnelly et al.
D599,410 S 9/2009 Kaoh
D599,411 S 9/2009 Kaoh
7,685,753 B2 3/2010 Slowski
D641,425 S 7/2011 Smith
D647,141 S 10/2011 Kaoh
D647,973 S 11/2011 Kaoh
D647,974 S 11/2011 Kaoh
D651,656 S 1/2012 Smith
- (**) Term: **14 Years**
- (21) Appl. No.: **29/503,462**
- (22) Filed: **Sep. 26, 2014**

Related U.S. Application Data

- (62) Division of application No. 29/458,002, filed on Jun. 14, 2013, now Pat. No. Des. 716,874.
- (51) **LOC (10) Cl.** **20-03**
- (52) **U.S. Cl.**
USPC **D20/42**
- (58) **Field of Classification Search**
USPC D20/10, 19, 39-42, 99; D10/109.1,
D10/109.2, 113.4
CPC G09F 7/00; G09F 7/12; G09F 7/14;
G09F 7/16; G09F 2007/122; G09F 9/00;
G09F 9/33; G09F 13/00; G09F 13/04;
G09F 13/06; G09F 13/18; G09F 13/22;
G09F 13/24; G09F 13/26; G09F 2013/1895;
G09F 15/00
See application file for complete search history.

References Cited

U.S. PATENT DOCUMENTS

- 5,493,804 A 2/1996 Lo et al.
- 5,533,286 A 7/1996 Fallon et al.
- 6,042,248 A 3/2000 Hannah et al.
- 6,050,716 A 4/2000 Hsu
- D433,453 S 11/2000 Fallon
- 6,192,610 B1 * 2/2001 Fallon G09F 13/26
362/812

(Continued)

Primary Examiner — Mary Ann Calabrese
(74) *Attorney, Agent, or Firm* — Stinson Leonard Street LLP

(57) **CLAIM**
The ornamental designs for a lighting assembly, as shown and described.

DESCRIPTION

FIG. 1 is a perspective of a lighting assembly.
FIG. 2 is a front elevation thereof.
FIG. 3 is a rear elevation thereof with a housing assembly omitted for clarity of illustration.
FIG. 4 is another rear elevation thereof with the housing assembly shown.
FIG. 5 is a right side elevation thereof.
FIG. 6 is a left side elevation thereof.
FIG. 7 is a top plan view thereof; and,
FIG. 8 is a bottom plan view thereof.
The stippled shading illustrates a contrasting surface appearance.
The broken lines in the drawings indicate environmental structure which forms no part of the claimed design.

1 Claim, 8 Drawing Sheets

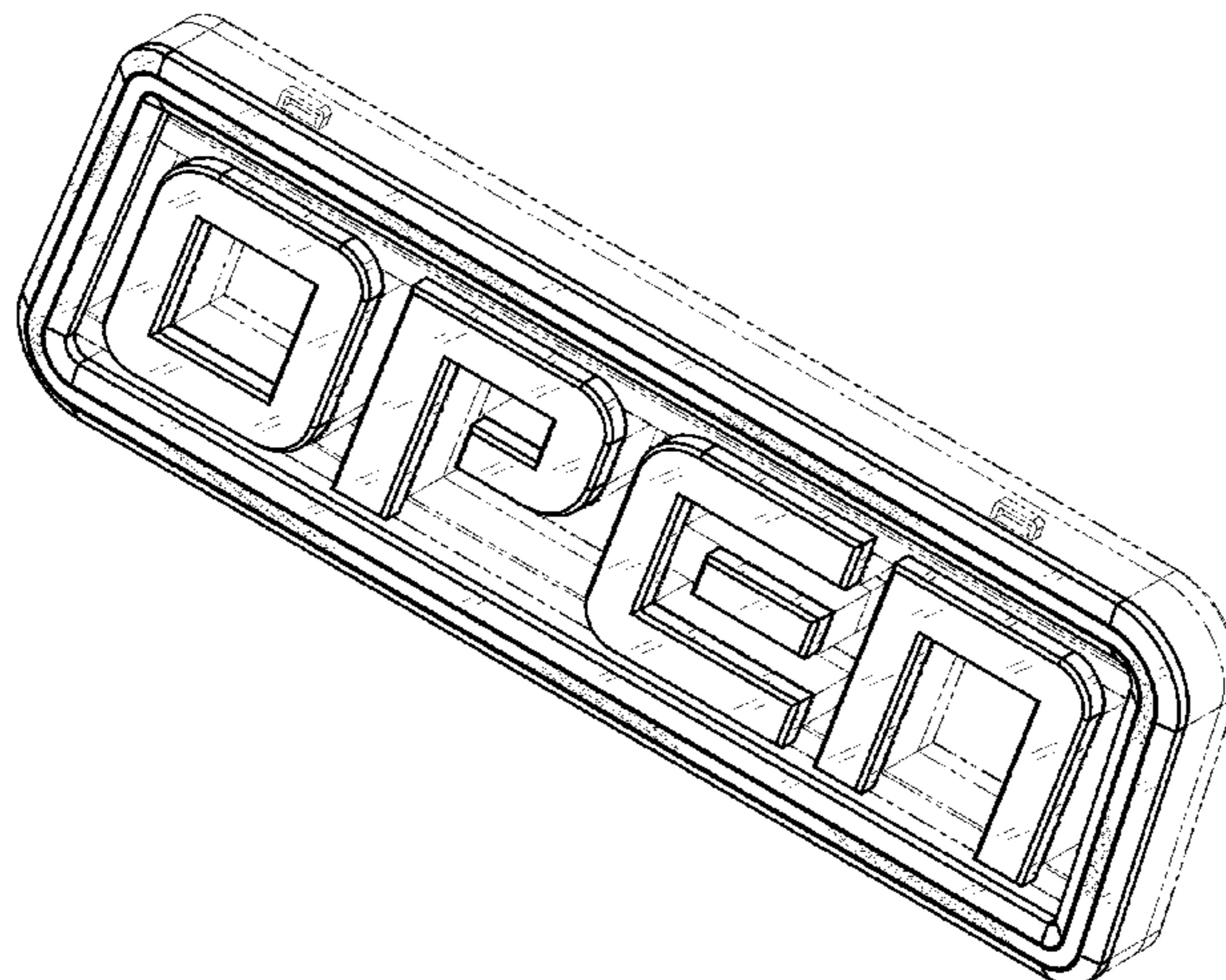

(56)

References Cited

U.S. PATENT DOCUMENTS

D680,592 S	4/2013	Kaoh		D687,897 S	8/2013	Smith	
D680,593 S	4/2013	Kaoh		2001/0027618 A1 *	10/2001	Fallon G09F 13/26
8,449,140 B2	5/2013	Martin et al.					40/545
8,449,142 B1 *	5/2013	Martin G09F 9/33	2004/0107616 A1	6/2004	Ko et al.	
			362/217.1	2007/0283604 A1	12/2007	Kaoh	
8,479,424 B1	7/2013	Martin et al.		2008/0010879 A1	1/2008	Kaoh et al.	
				2011/0271569 A1	11/2011	Nelson et al.	
				2012/0159818 A1	6/2012	Kaoh	
				2013/0008063 A1	1/2013	Martin et al.	

* cited by examiner

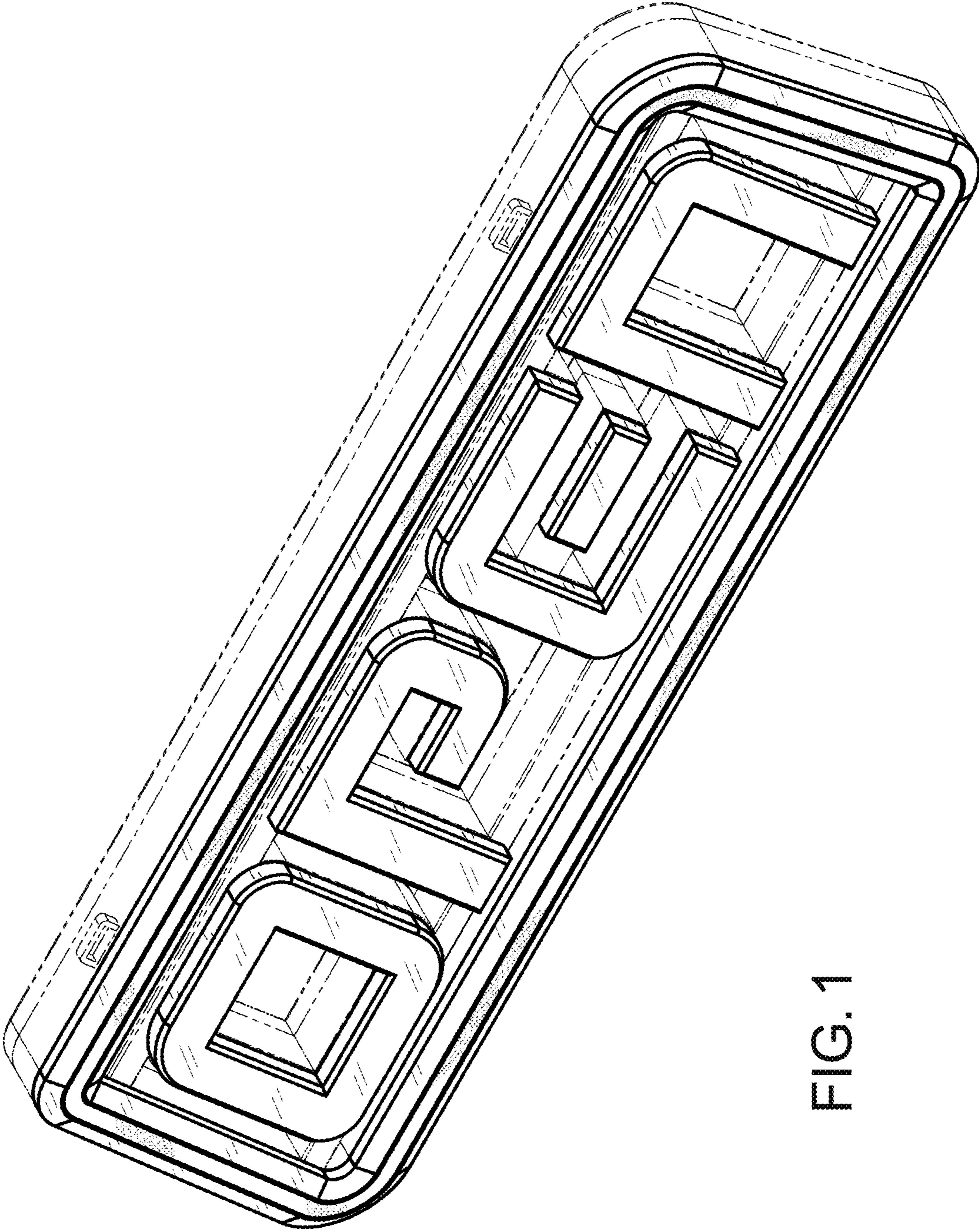

FIG. 1

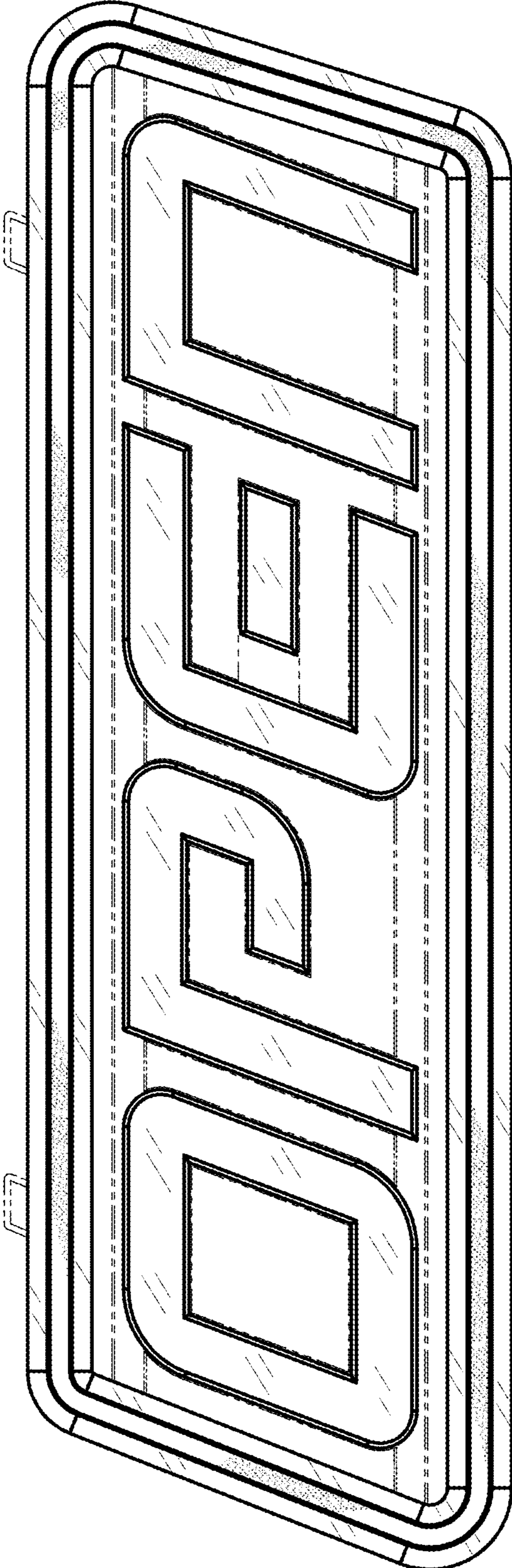

FIG. 2

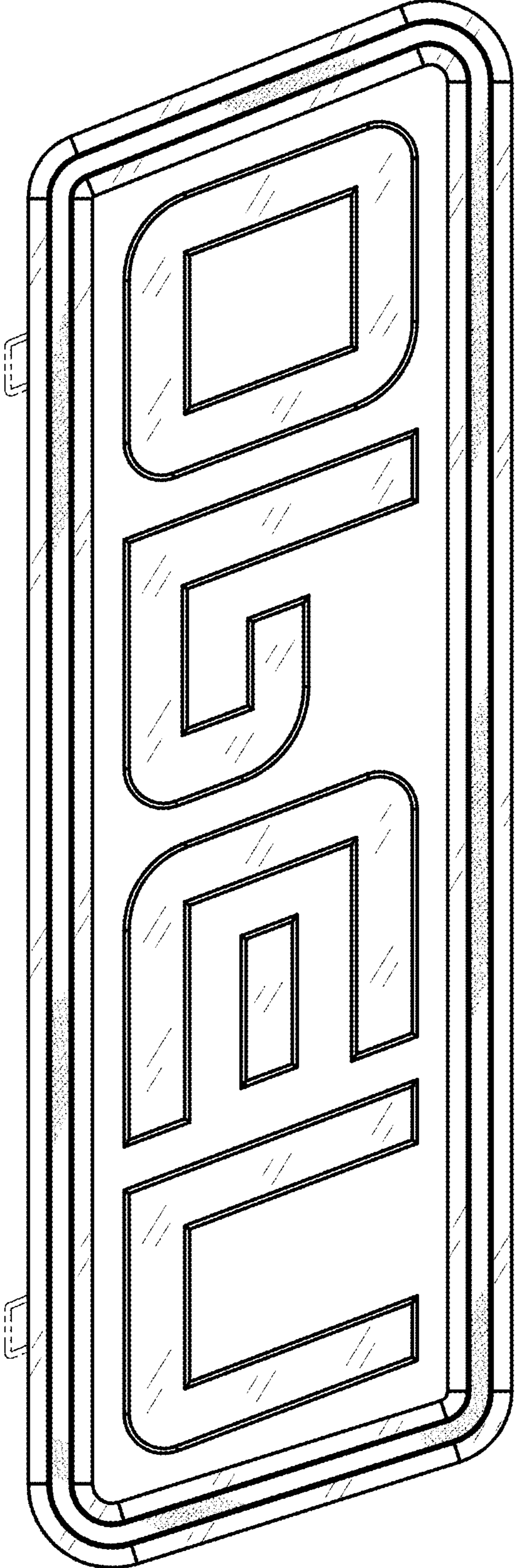

FIG. 3

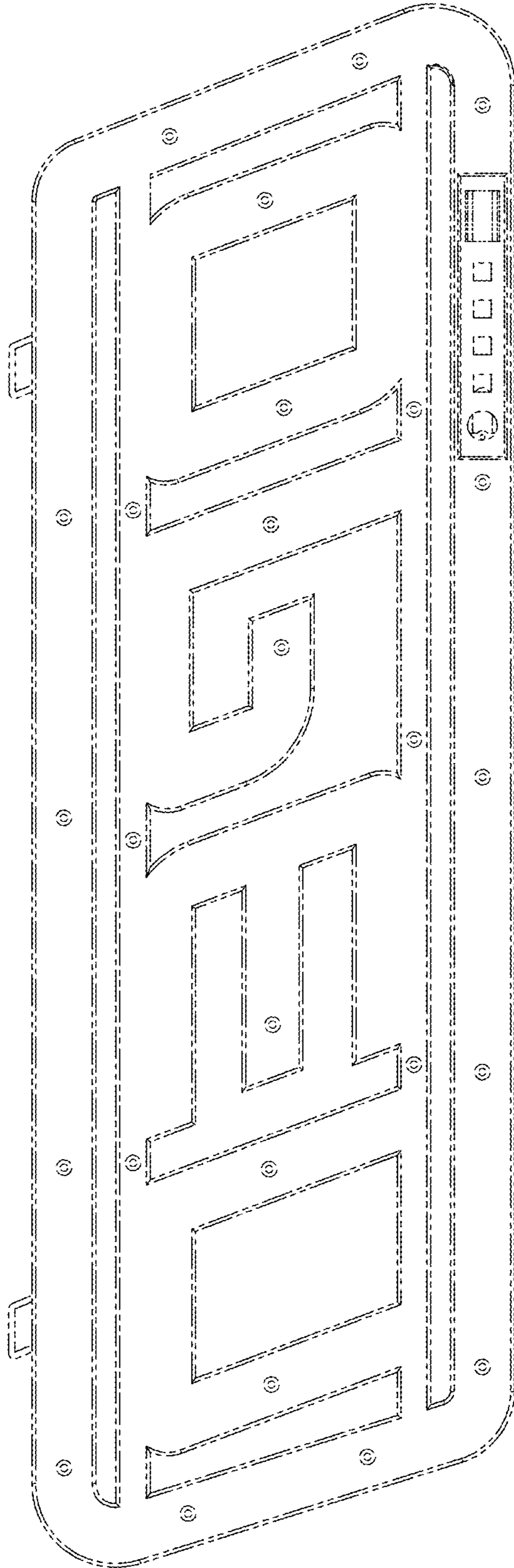

FIG. 4

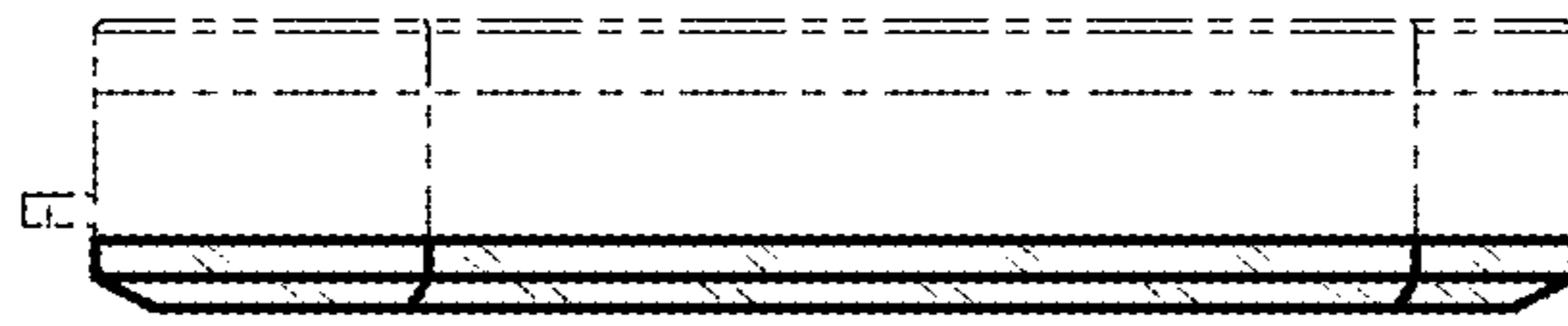

FIG. 5

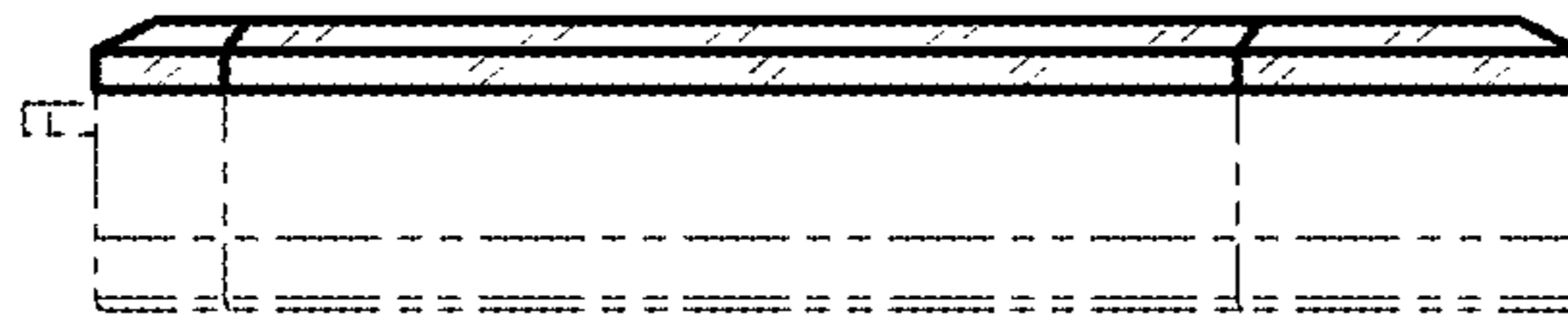

FIG. 6

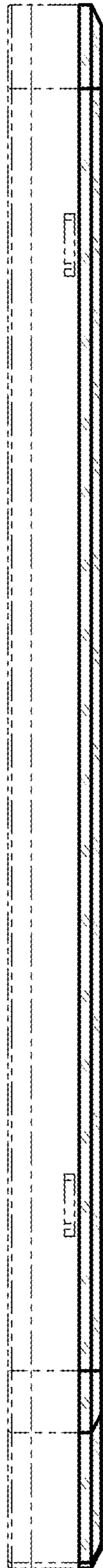

FIG. 7



FIG. 8