



US00D768067S

(12) **United States Design Patent**
Kuwano

(10) **Patent No.:** **US D768,067 S**
(45) **Date of Patent:** **** Oct. 4, 2016**

(54) **AUTOMOBILE TIRE**

(71) Applicant: **TOYO TIRE & RUBBER CO., LTD.**,
Osaka-shi, Osaka (JP)

(72) Inventor: **Shingo Kuwano**, Osaka (JP)

(73) Assignee: **TOYO TIRE & RUBBER CO., LTD.**,
Osaka-shi (JP)

(**) Term: **15 Years**

(21) Appl. No.: **29/529,024**

(22) Filed: **Jun. 3, 2015**

(30) **Foreign Application Priority Data**

Apr. 23, 2015 (JP) 2015-009208

(51) **LOC (10) Cl.** **12-15**

(52) **U.S. Cl.**
USPC **D12/605**

(58) **Field of Classification Search**
USPC D7/396.4, 396.5, 588; D12/500, 503,
D12/506, 605; 152/209.8, 209.12, 517, 523,
152/524, DIG. 12

CPC B60C 13/00
See application file for complete search history.

(56) **References Cited**

U.S. PATENT DOCUMENTS

| | | | | |
|--------------|---------|-----------|-------|----------|
| D281,127 S * | 10/1985 | Unger | | D7/588 |
| D327,810 S * | 7/1992 | Unger | | D7/396.4 |
| D479,190 S * | 9/2003 | Maxwell | | D12/605 |
| D555,583 S * | 11/2007 | Itoi | | D12/605 |
| D569,337 S * | 5/2008 | Iwabuchi | | D12/605 |
| D592,591 S * | 5/2009 | Kuwano | | D12/605 |
| D596,119 S * | 7/2009 | Fujita | | D12/605 |
| D626,502 S * | 11/2010 | Nakamura | | D12/605 |
| D647,473 S * | 10/2011 | Kujime | | D12/605 |
| D647,474 S * | 10/2011 | Takahashi | | D12/605 |
| D669,845 S * | 10/2012 | Iwabuchi | | D12/605 |
| D673,900 S * | 1/2013 | Kuwano | | D12/605 |

| | | | | |
|--------------|--------|-----------|-------|---------|
| D700,886 S * | 3/2014 | Matsumoto | | D12/605 |
| D708,121 S * | 7/2014 | Iwabuchi | | D12/605 |
| D750,554 S * | 3/2016 | Iwabuchi | | D12/605 |

FOREIGN PATENT DOCUMENTS

| | | |
|----|------------|---------|
| JP | D1222114 S | 11/2004 |
| JP | D1391636 S | 7/2010 |

OTHER PUBLICATIONS

Dunlop Tires. Grandtrek Touring AVS. 2016 [earliest online date],
[site visited May 18, 2016]. Available from Internet, <URL:http://
www.dunloptires.com/en-US/tires/grandtrek-touring-as-tires?ub=Y
&updatecase=passivelyStored&action=save&webprodid=165
&productcode=29012350700000>.*

* cited by examiner

Primary Examiner — Robert M Spear

Assistant Examiner — Darcey E Heflin

(74) *Attorney, Agent, or Firm* — Westerman, Hattori,
Daniels & Adrian, LLP

(57) **CLAIM**

The ornamental design for an automobile tire, as shown and
described.

DESCRIPTION

FIG. 1 a front, elevation view of an automobile tire;
FIG. 2 is a rear, elevation view thereof;
FIG. 3 is a left-side, elevation view thereof;
FIG. 4 is a top plan view thereof;
FIG. 5 is a perspective view thereof;
FIG. 6 is an enlarged view along line 6'-6' and line 6-6 in
FIG. 1 thereof; and,
FIG. 7 is an enlarged cross-sectional view taken along line
7-7 of FIG. 6.

In the drawings, the broken line showing of portions of the
tire depict environment and forms no part of the claim; the
broken lines immediately adjacent the solid lines represent
boundaries of the claim and form no part thereof.

1 Claim, 7 Drawing Sheets

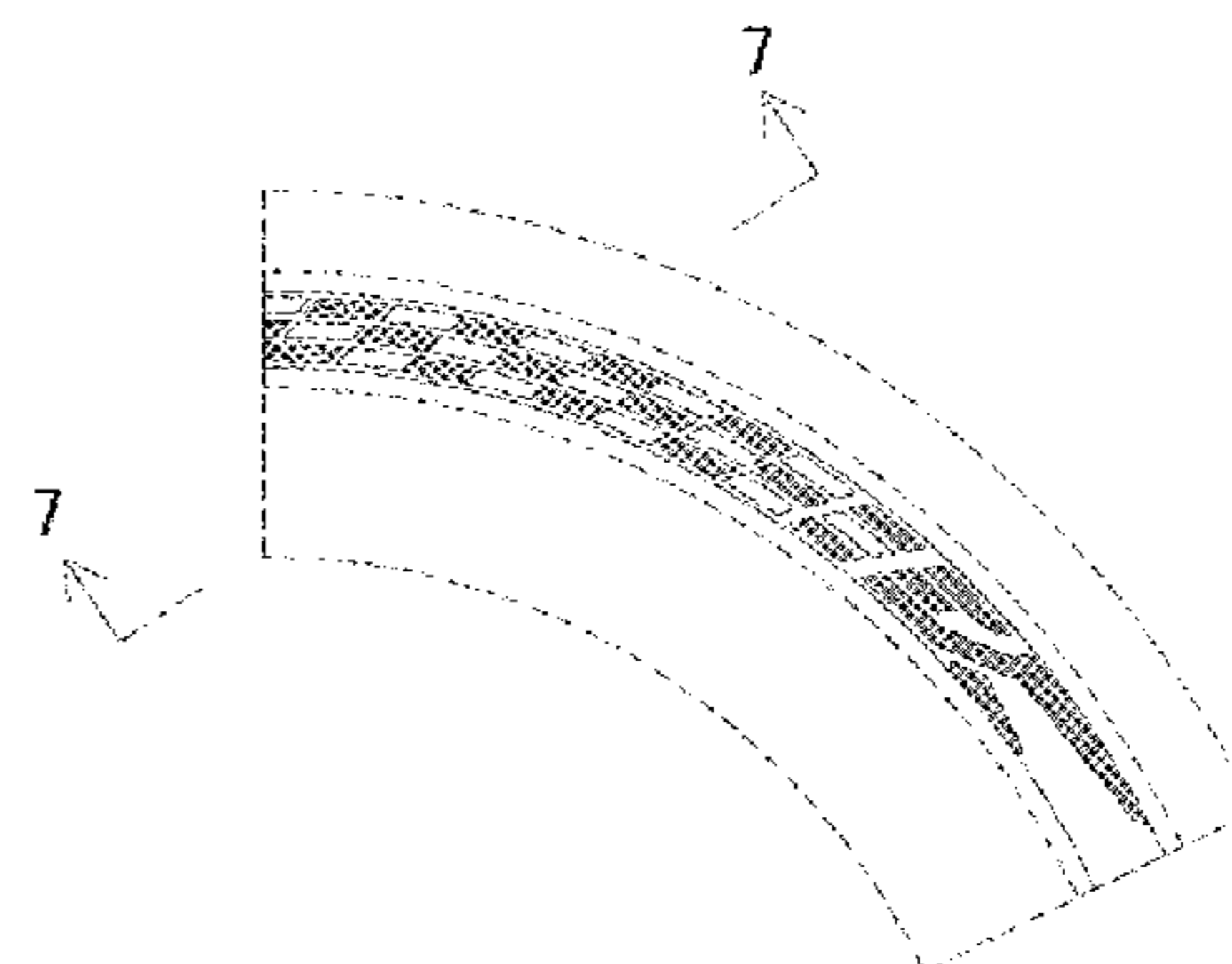
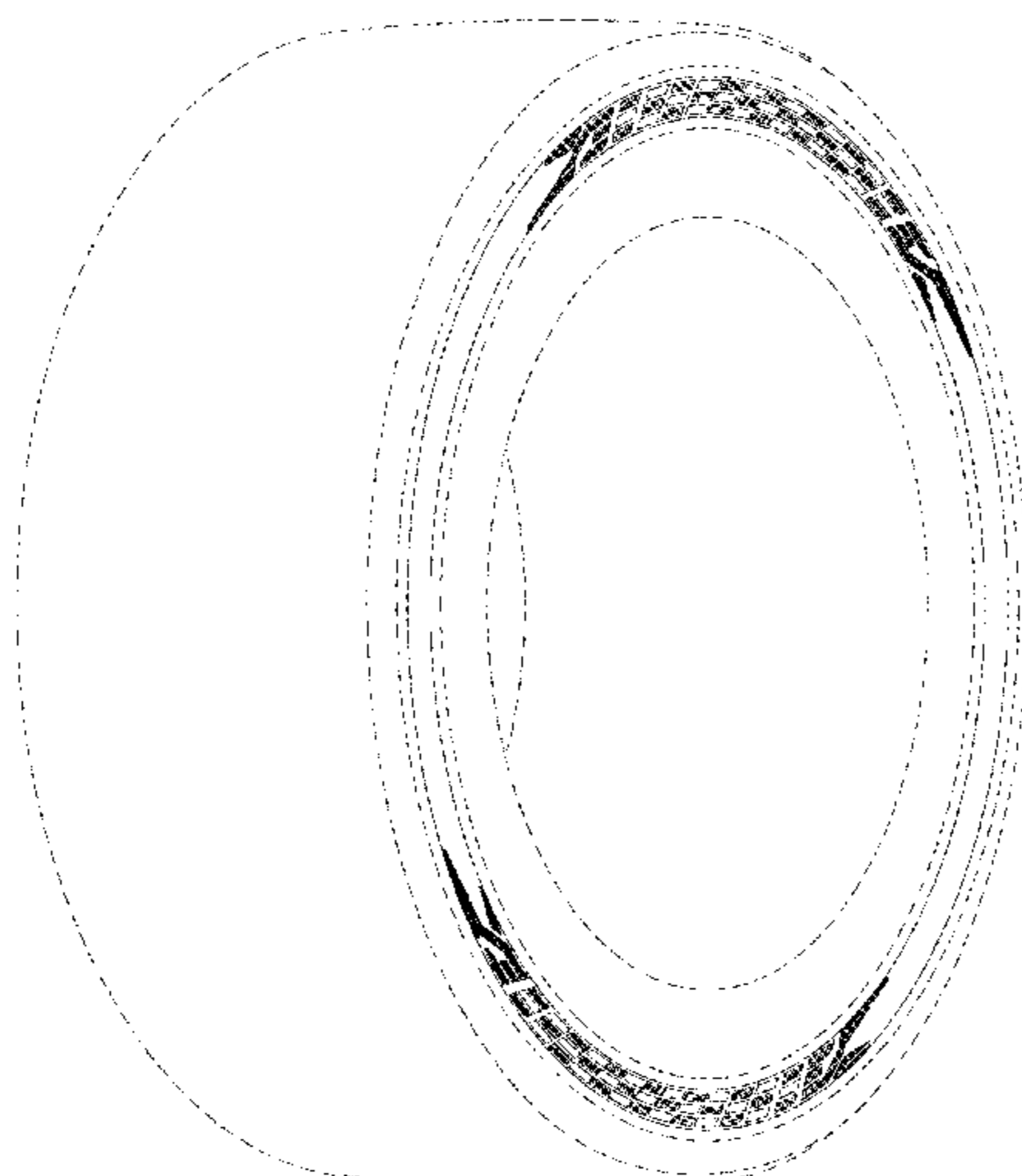

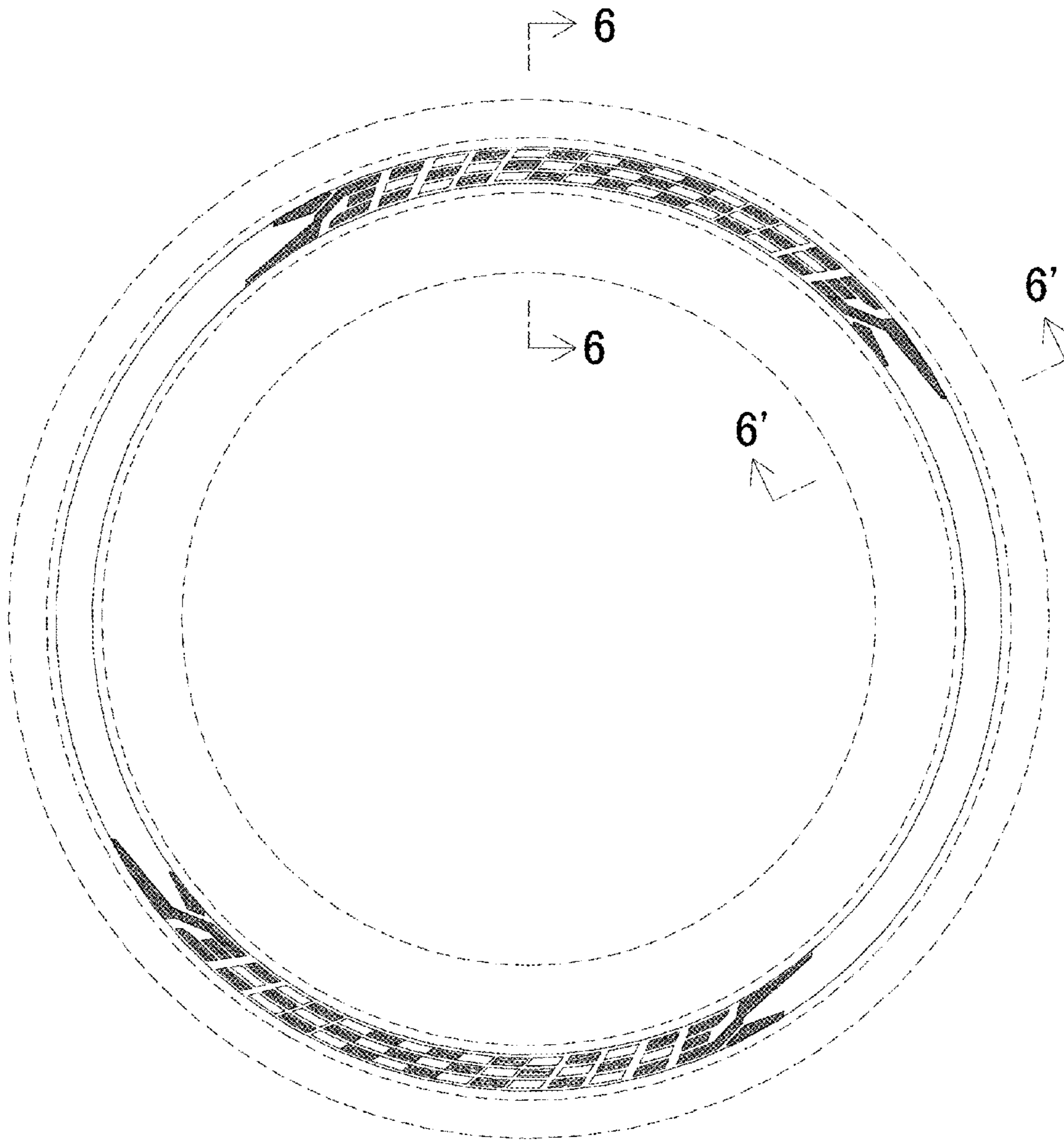

FIG. 1

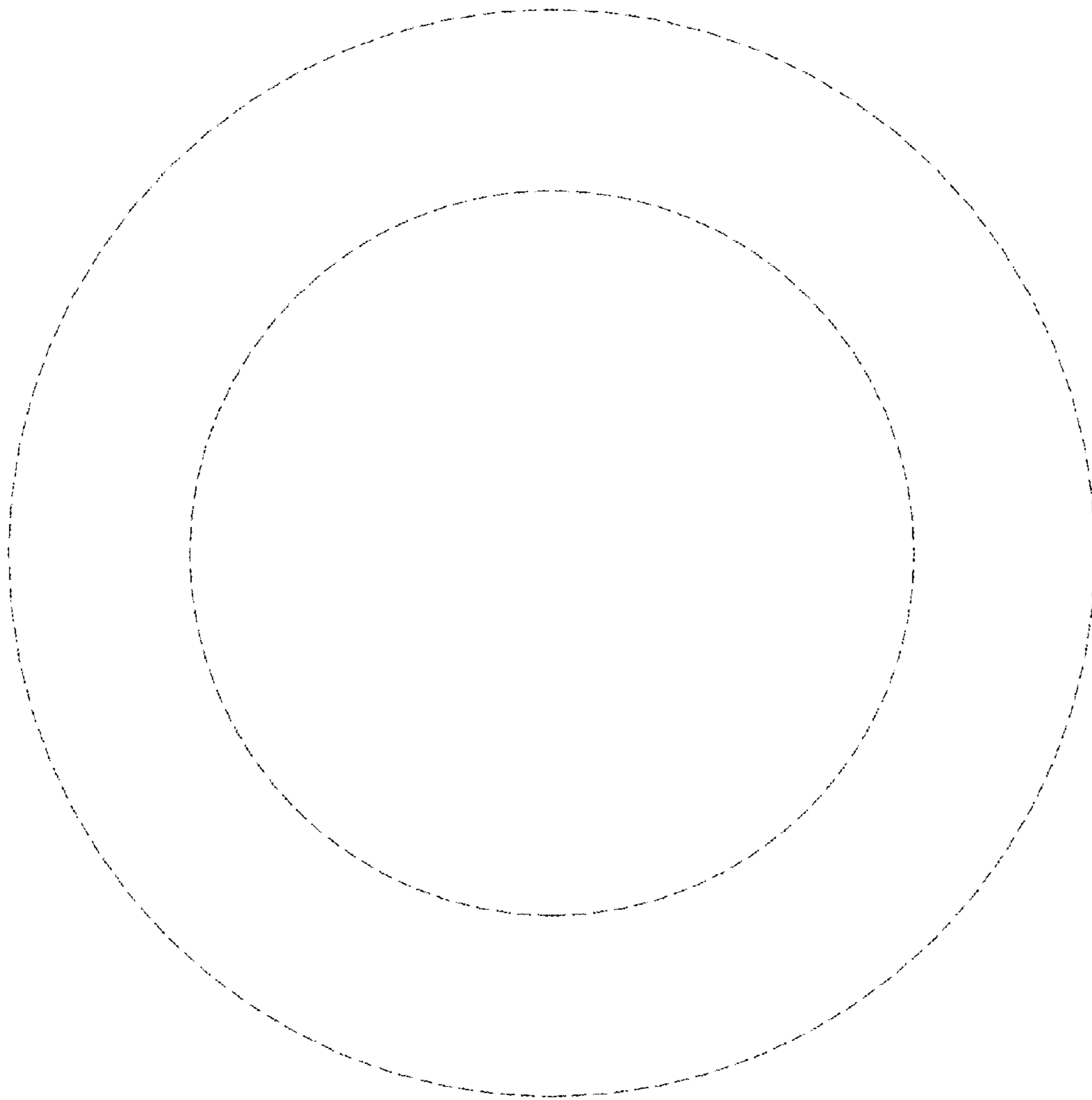

FIG.2

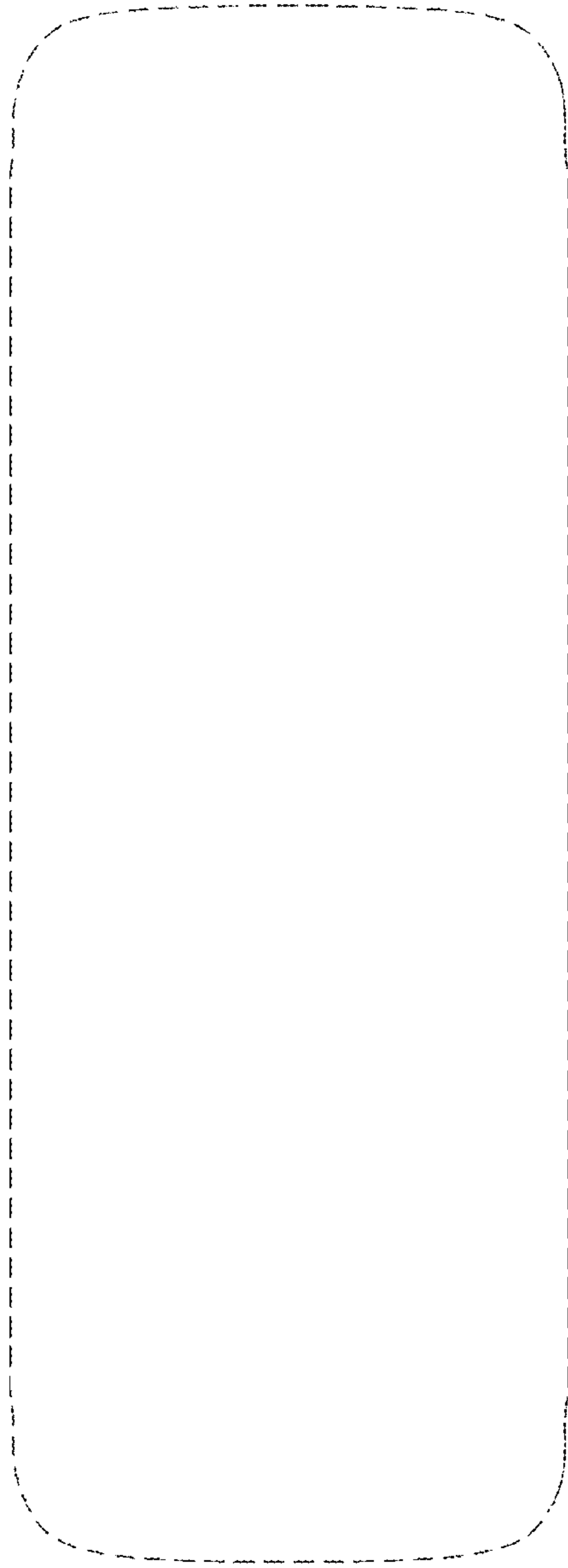

FIG.3

FIG.4



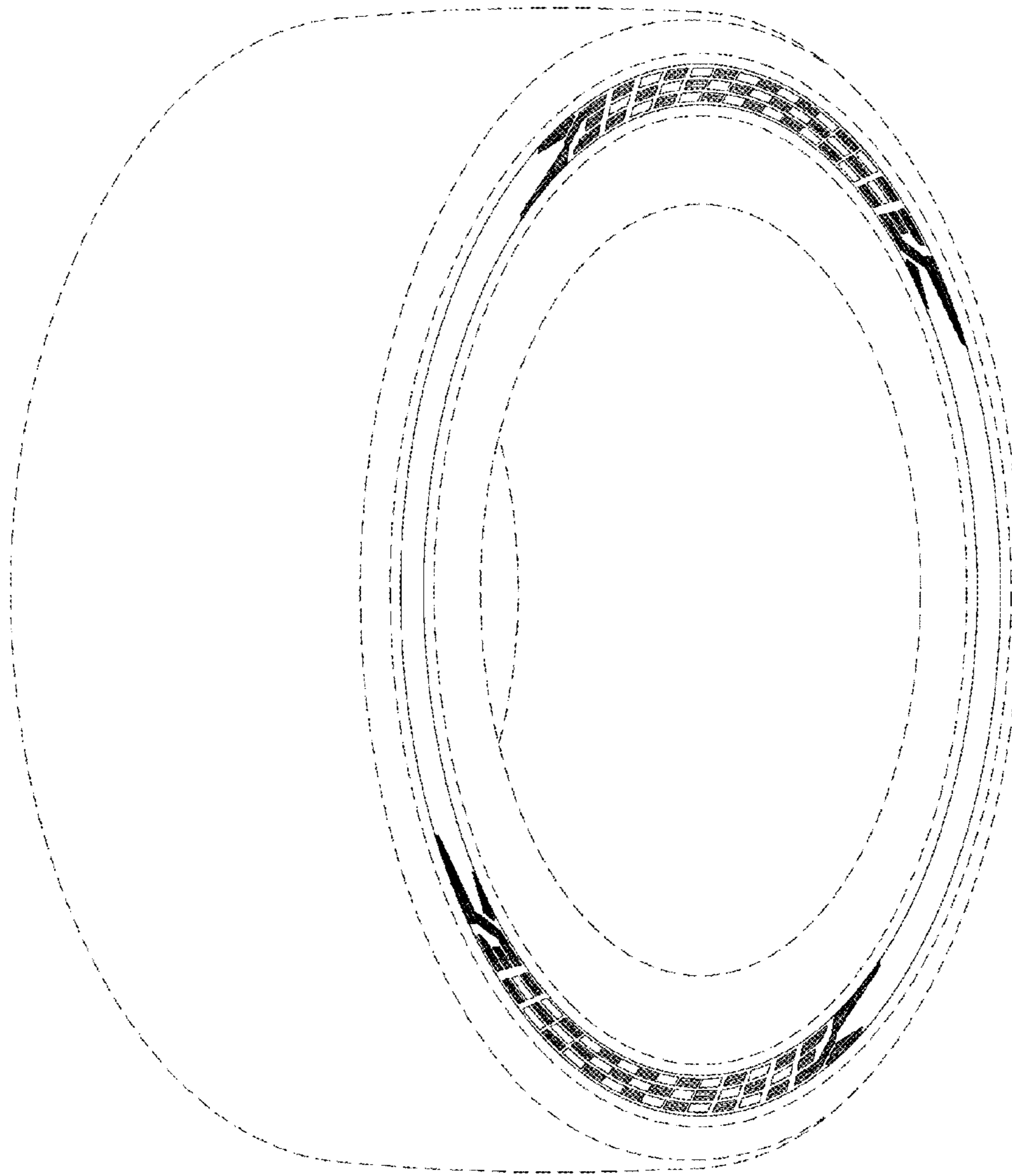

FIG.5

FIG.6

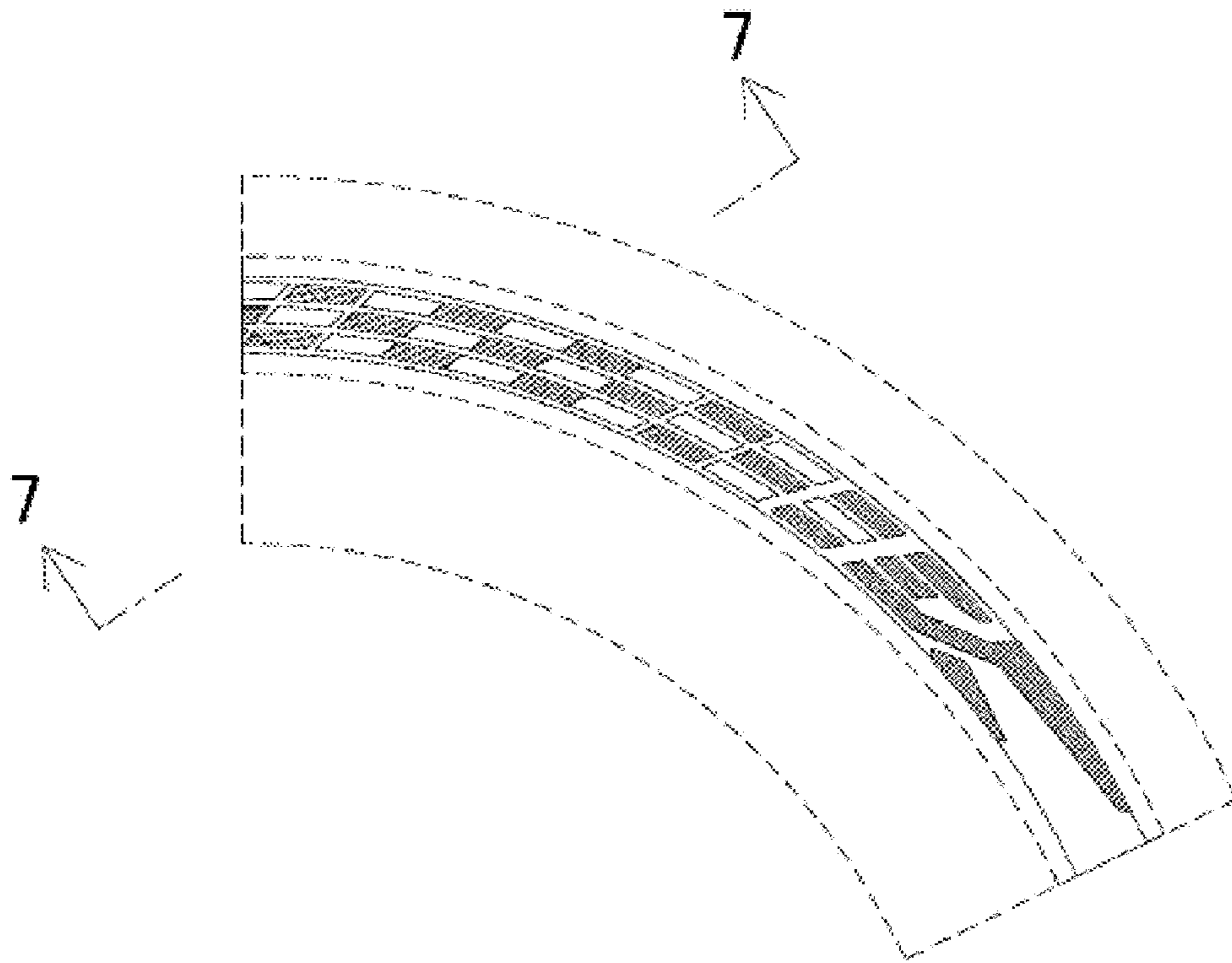

FIG. 7

