

US00D768061S

(12) **United States Design Patent** (10) **Patent No.:** **US D768,061 S**  
**Cerny** (45) **Date of Patent:** **\*\* Oct. 4, 2016**

- (54) **TIRE TREAD**
- (71) Applicant: **Bridgestone Bandag, LLC**, Muscatine, IA (US)
- (72) Inventor: **Andrew D. Cerny**, Riverside, IA (US)
- (73) Assignee: **Bridgestone Bandag, LLC**, Muscatine, IA (US)
- (\*\*) Term: **15 Years**
- (21) Appl. No.: **29/543,615**
- (22) Filed: **Oct. 27, 2015**
- (51) **LOC (10) Cl.** ..... **12-15**
- (52) **U.S. Cl.**  
USPC ..... **D12/594**
- (58) **Field of Classification Search**  
USPC ..... D12/574, 577, 579, 580, 594, 598, 600, D12/602  
CPC ..... B60C 11/03; B60C 11/0306; B60C 11/0337; B60C 11/0339; B60C 11/11  
See application file for complete search history.

D608,729 S	1/2010	Brown
D609,165 S	2/2010	Fujioka
D615,921 S	5/2010	Cerny
D621,341 S	8/2010	Cerny
D631,002 S	1/2011	Cazin-Bourguignon et al.
D647,036 S	10/2011	Yamaguchi
D647,468 S *	10/2011	Weaver ..... D12/588
D668,209 S	10/2012	De Benedittis et al.
D669,419 S	10/2012	Shimizu
D675,981 S	2/2013	Kuwahara
D686,145 S	7/2013	Godin et al.
D721,643 S	1/2015	Barrett et al.
D722,950 S	2/2015	Compte et al.
D734,713 S	7/2015	Maehara
D735,646 S	8/2015	Hair, Jr. et al.
D738,815 S	9/2015	Dixon et al.

\* cited by examiner

*Primary Examiner* — Robert M Spear

(57) **CLAIM**  
The ornamental design for a tire tread, as shown and described.

**DESCRIPTION**

FIG. 1 is a side perspective view of a tire tread showing my new design, it being understood that the tread pattern is repeated throughout the circumference of the tire tread, the opposite side being the same as that shown;  
 FIG. 2 is a front elevational view thereof, the opposite side being identical thereto;  
 FIG. 3 is a side elevational view of the right side thereof, the opposite side being identical thereto; and,  
 FIG. 4 is an enlarged fragmentary front elevational view thereof.  
 In the drawings, the shaded surfaces comprise the claim. The broken lines defining the sidewall, inner bead, tread lug side walls, the sipes, and the peripheral boundary between the claimed tire tread and the sidewall depict environmental subject matter that forms no part of the claimed design.

**1 Claim, 4 Drawing Sheets**

(56) **References Cited**

U.S. PATENT DOCUMENTS

D384,608 S	10/1997	Schuster	
D384,613 S	10/1997	Le et al.	
D388,371 S *	12/1997	Miyazaki	D12/594
D392,605 S	3/1998	Le et al.	
D414,449 S	9/1999	Schuster	
D421,583 S	3/2000	Kemp, Jr.	
D442,124 S	5/2001	Takada	
D448,709 S *	10/2001	Le	D12/600
D458,215 S *	6/2002	Le	D12/600
D473,843 S *	4/2003	Le	D12/600
D474,147 S	5/2003	Zurita	
D485,231 S *	1/2004	Nonaka	D12/594
D487,249 S	3/2004	Okamoto	
D537,032 S *	2/2007	Lebreton	D12/600
D605,581 S	12/2009	Yamaguchi et al.	

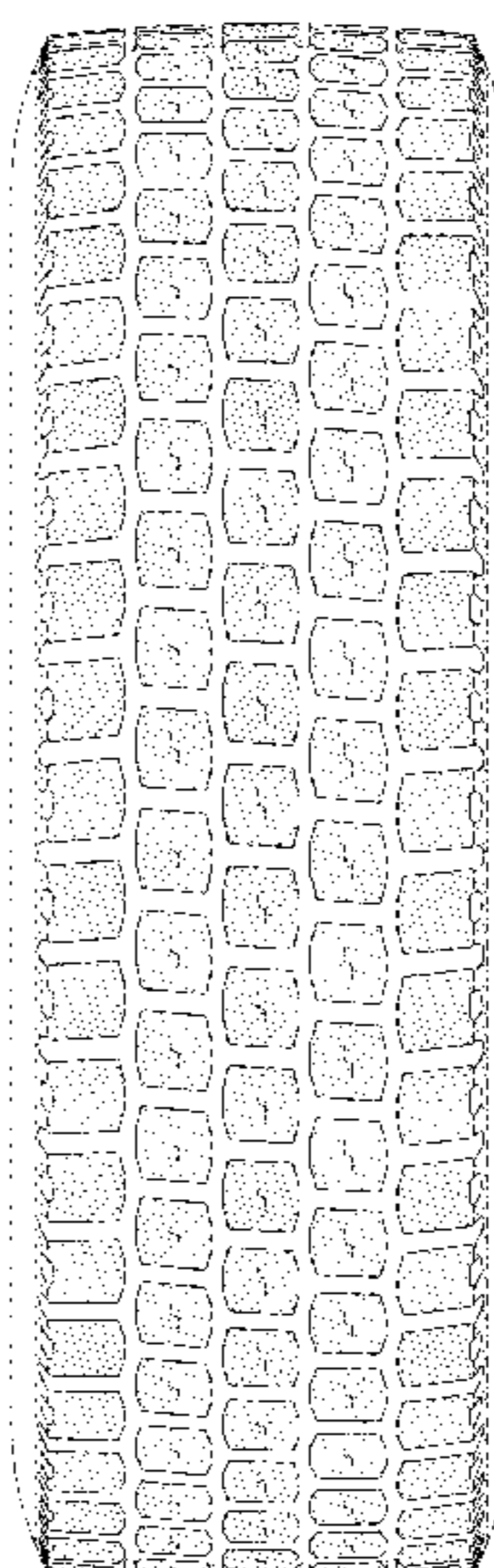

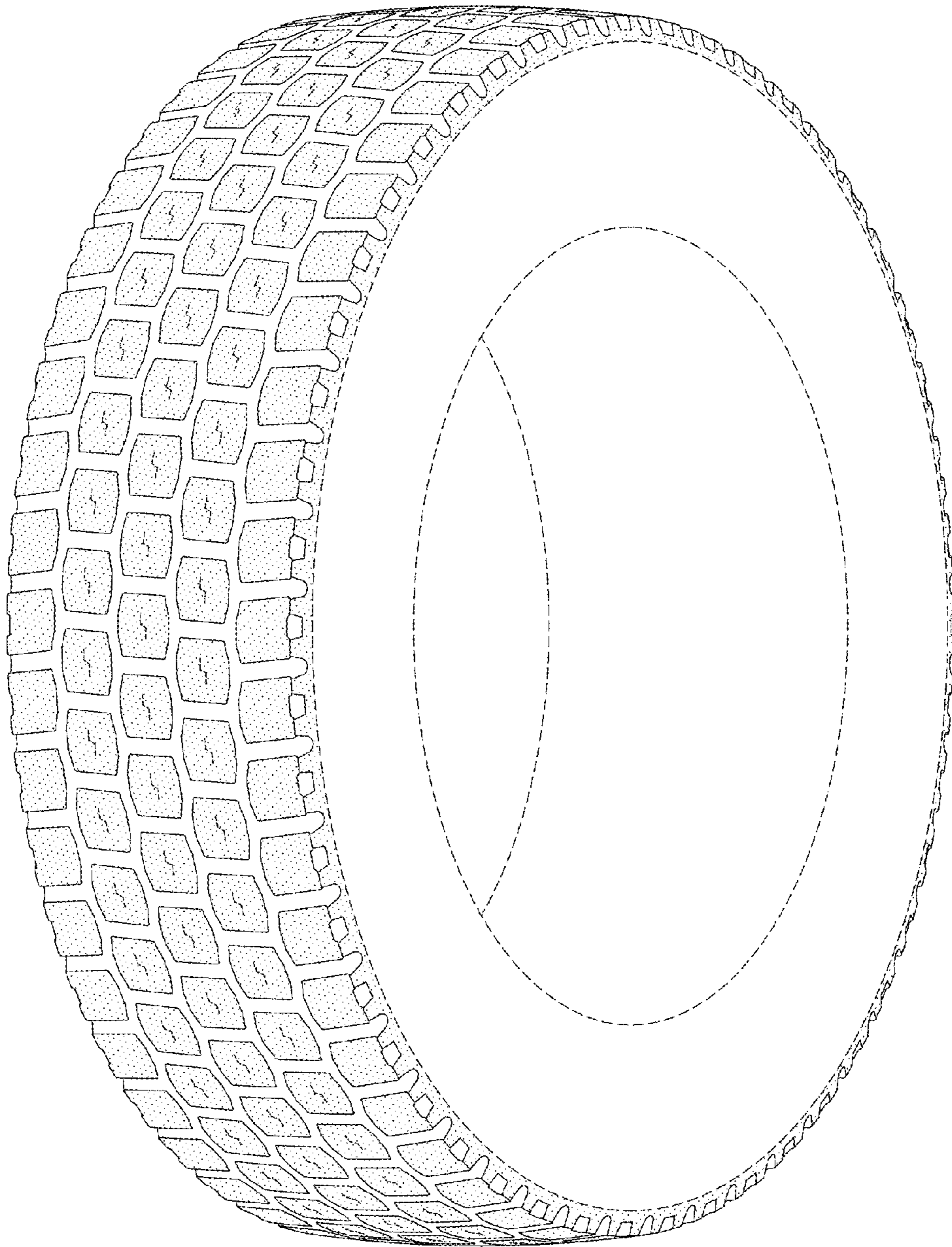

FIG-1

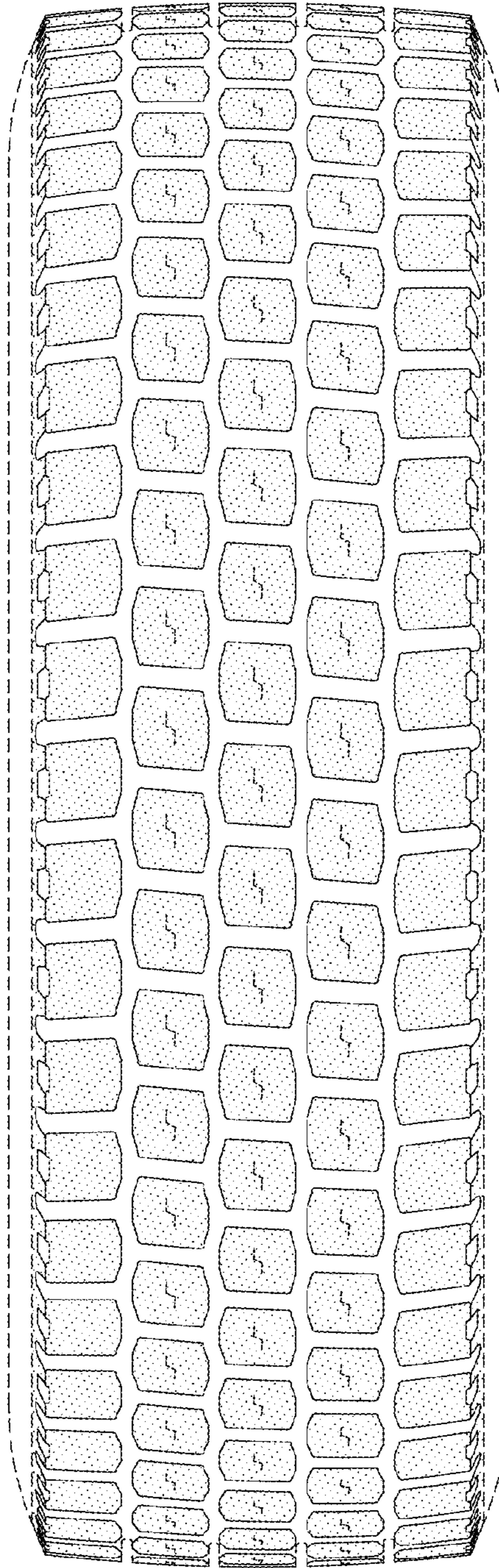

FIG-2

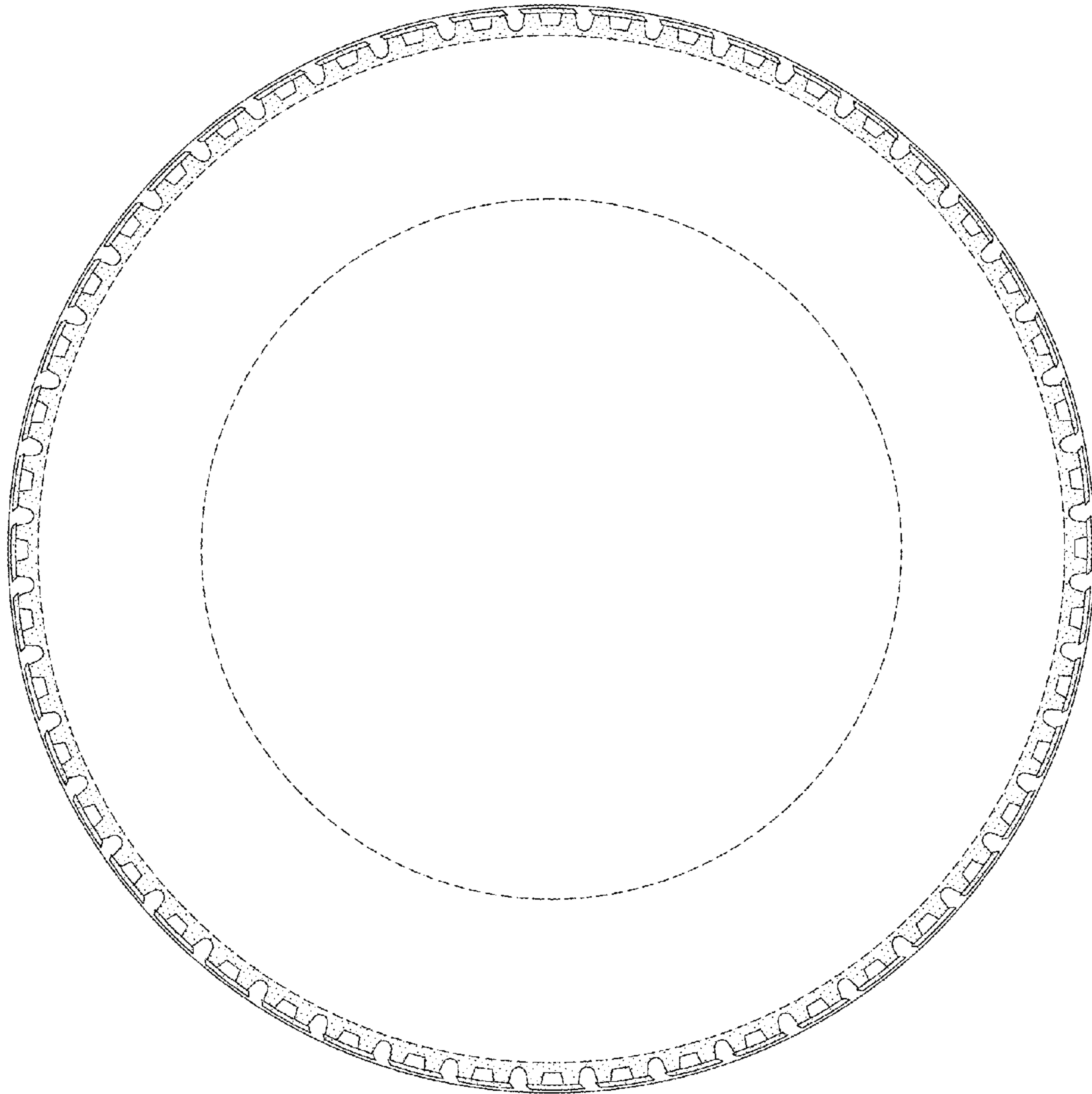

FIG-3

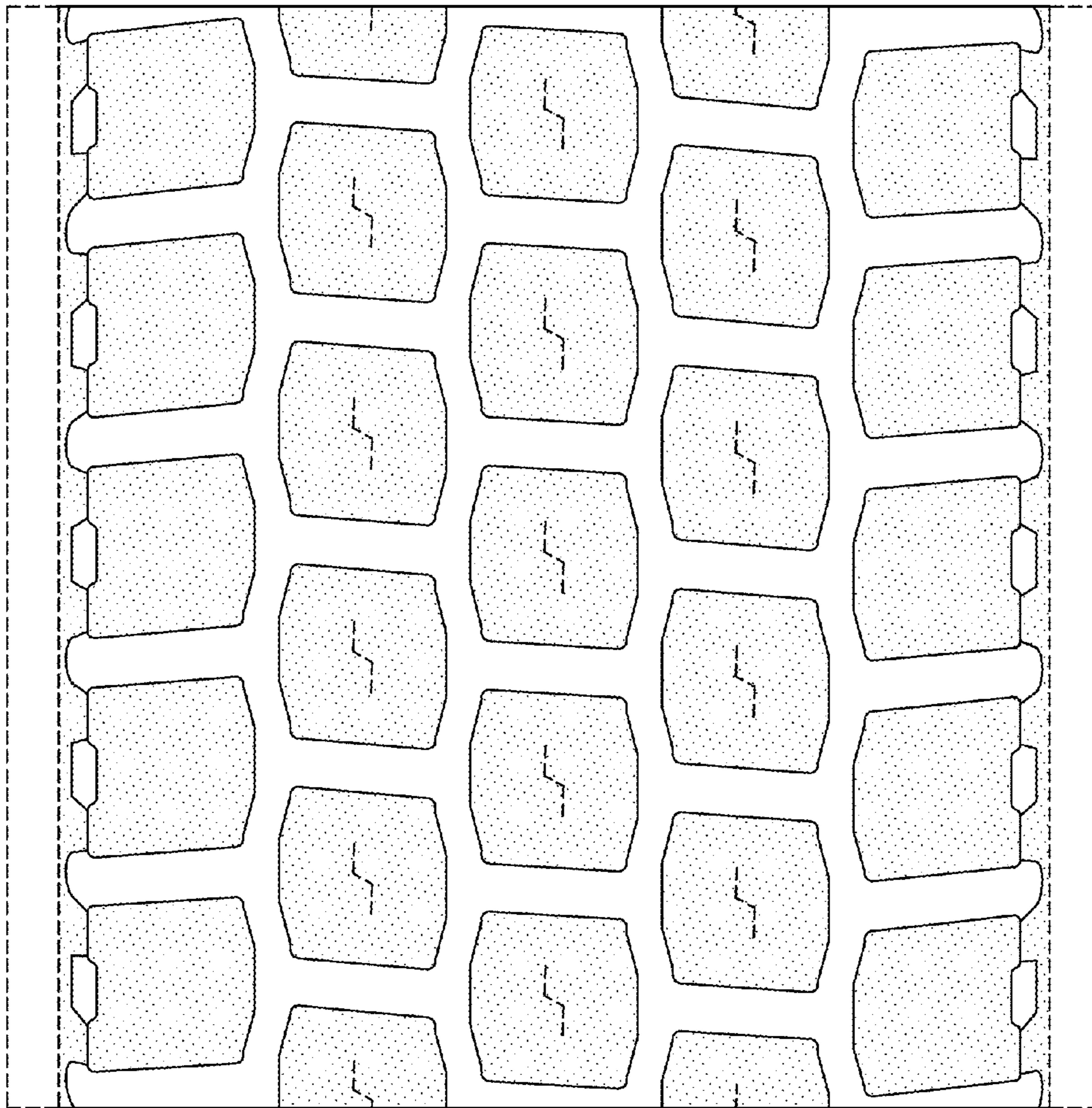

FIG-4