



US00D768059S

(12) **United States Design Patent**
Brown

(10) **Patent No.:** **US D768,059 S**

(45) **Date of Patent:** **** Oct. 4, 2016**

(54) **TIRE**
(71) Applicant: **CONTINENTAL REIFEN
DEUTSCHLAND GMBH**, Hannover
(DE)
(72) Inventor: **Robert Brown**, Mount Vernon, IL (US)
(73) Assignee: **Continental Reifen Deutschland
GmbH**, Hannover (DE)

D605,108 S * 12/2009 Brown D12/588
D606,011 S * 12/2009 Ohara D12/590
D608,725 S * 1/2010 Ohara D12/551
D635,915 S * 4/2011 Hamada D12/588
D675,560 S * 2/2013 Kato D12/590
D719,907 S * 12/2014 Ohara D12/588
D732,465 S * 6/2015 Yamada D12/588
D738,814 S * 9/2015 Otani D12/588

(**) Term: **14 Years**

(21) Appl. No.: **29/524,942**

(22) Filed: **Apr. 24, 2015**

(51) **LOC (10) Cl.** **12-15**

(52) **U.S. Cl.**
USPC **D12/588**

(58) **Field of Classification Search**
USPC D12/500-568, 580-604, 900
CPC B60C 1/0016; B60C 11/0306; B60C
11/0302; B60C 3/06; B60C 9/17
See application file for complete search history.

(56) **References Cited**

U.S. PATENT DOCUMENTS

D374,200 S * 10/1996 Kinoshita D12/555
D388,030 S * 12/1997 Schuster D12/586
D390,170 S * 2/1998 Stone D12/590
D429,187 S * 8/2000 Galante D12/554
D484,092 S * 12/2003 Okamoto D12/600

OTHER PUBLICATIONS

Continental Conto EcoPLus HS3 Tire found online [Feb. 25, 2016]
<http://fleetowner.com/equipment/continental-rolls-out-new-radial-tires-mid-america>.*

* cited by examiner

Primary Examiner — Robert M Spear

Assistant Examiner — John Voytek

(74) *Attorney, Agent, or Firm* — Laurence A. Greenberg;
Werner H. Stemer; Ralph E. Locher

(57) **CLAIM**

The ornamental design for a tire, as shown and described.

DESCRIPTION

FIG. 1 is a front elevation view of the tire showing my new invention;

FIG. 2 is a partial front view thereof;

FIG. 3 is a perspective view thereof; and,

FIG. 4 is a side elevation view thereof.

1 Claim, 4 Drawing Sheets



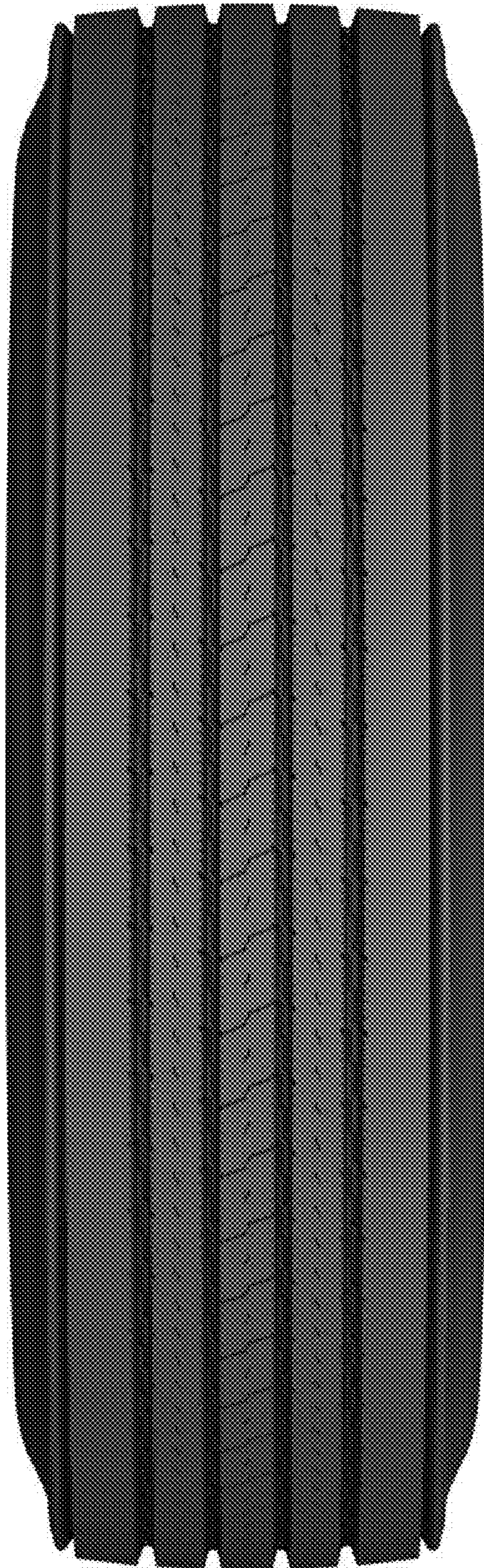

FIG. 1

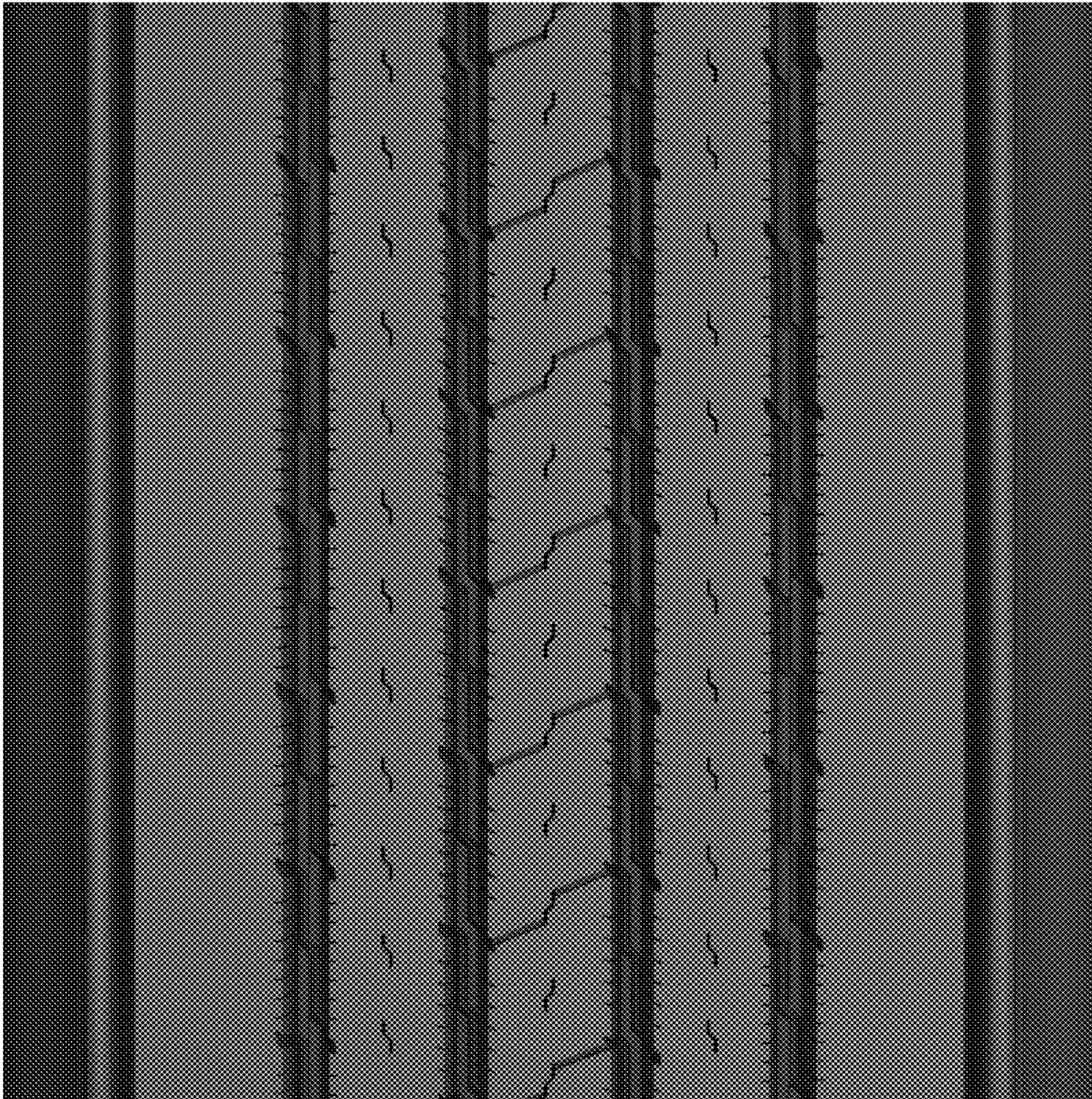

FIG. 2



FIG. 3



FIG. 4