



US00D768058S

(12) **United States Design Patent**
Wang et al.

(10) **Patent No.:** **US D768,058 S**

(45) **Date of Patent:** **** Oct. 4, 2016**

(54) **TIRE**

(71) Applicant: **Shandong Linglong Tyre Co., Ltd.**,
Zhaoyuan (CN)

(72) Inventors: **Feng Wang**, Zhaoyuan (CN); **Tao Jin**,
Zhaoyuan (CN); **Changqing Yu**,
Zhaoyuan (CN); **Meng Zhang**, Heze
(CN); **Jingjing Liu**, Zhaoyuan (CN);
Shitao Ma, Kashi (CN)

(73) Assignee: **SHANDONG LINGLONG TYRE**
CO., LTD., Zhaoyuan (CN)

(**) Term: **15 Years**

(21) Appl. No.: **29/526,952**

(22) Filed: **May 14, 2015**

(51) **LOC (10) Cl.** **12-15**

(52) **U.S. Cl.**
USPC **D12/587**

(58) **Field of Classification Search**
USPC D12/533-604, 900
CPC B60C 1/0016; B60C 11/0306; B60C
11/0302; B60C 3/06; B60C 9/17
See application file for complete search history.

(56) **References Cited**

U.S. PATENT DOCUMENTS

D170,854 S * 11/1953 Stewart D12/587
D200,690 S * 3/1965 Kunz D12/587

D200,692 S * 3/1965 Kunz D12/587
D216,354 S * 12/1969 Cvengros Stow D12/587
D219,327 S * 11/1970 Ravenhall 152/900
D219,498 S * 12/1970 Hartlett D12/587
D219,499 S * 12/1970 Hartlett D12/587
D219,500 S * 12/1970 Hartlett D12/587
D288,188 S * 2/1987 Manestar D12/587
D367,455 S * 2/1996 Herberger D12/587
D402,237 S * 12/1998 Harris D12/587
D415,720 S * 10/1999 Roelle D12/587
D754,059 S * 4/2016 Kristen D12/586

* cited by examiner

Primary Examiner — Robert M Spear

Assistant Examiner — John Voytek

(74) *Attorney, Agent, or Firm* — CBM Patent Consulting,
LLC

(57) **CLAIM**

The ornamental design for a tire, as shown and described.

DESCRIPTION

FIG. 1 is a top view of a tire showing my new design;
FIG. 2 is a bottom view thereof;
FIG. 3 is a front view thereof;
FIG. 4 is a rear view thereof;
FIG. 5 is a left side elevational view thereof;
FIG. 6 is a right side elevational view thereof; and,
FIG. 7 is a perspective view thereof.

1 Claim, 6 Drawing Sheets

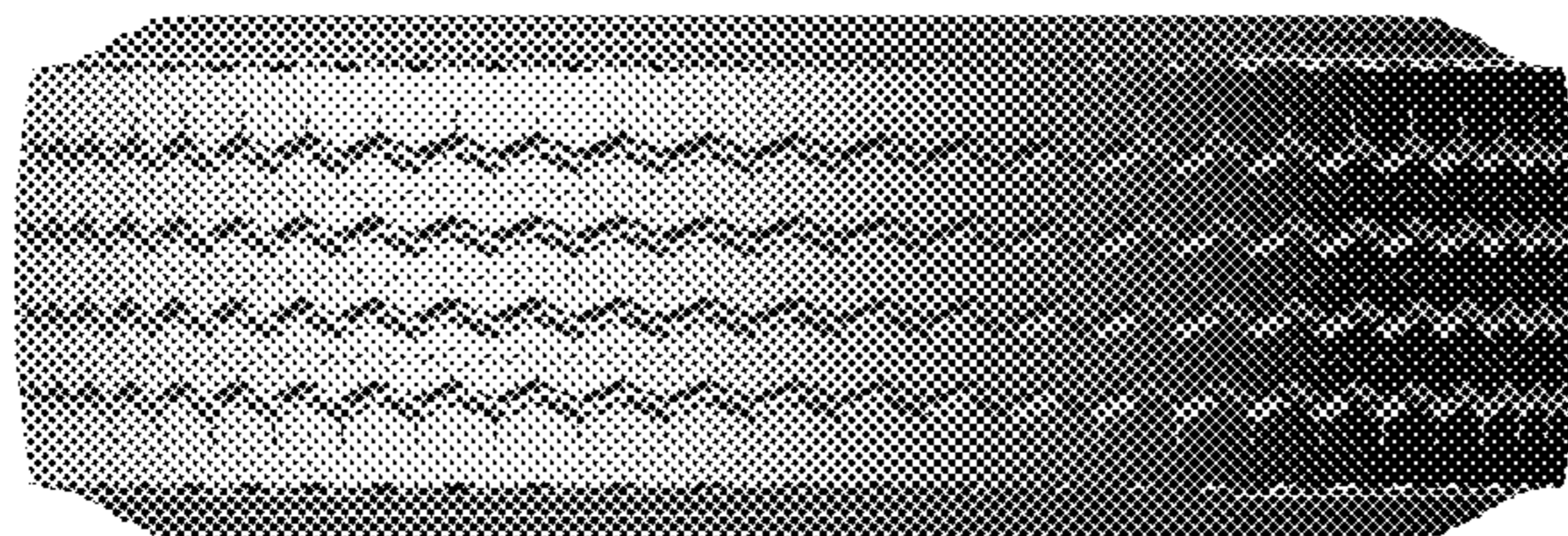

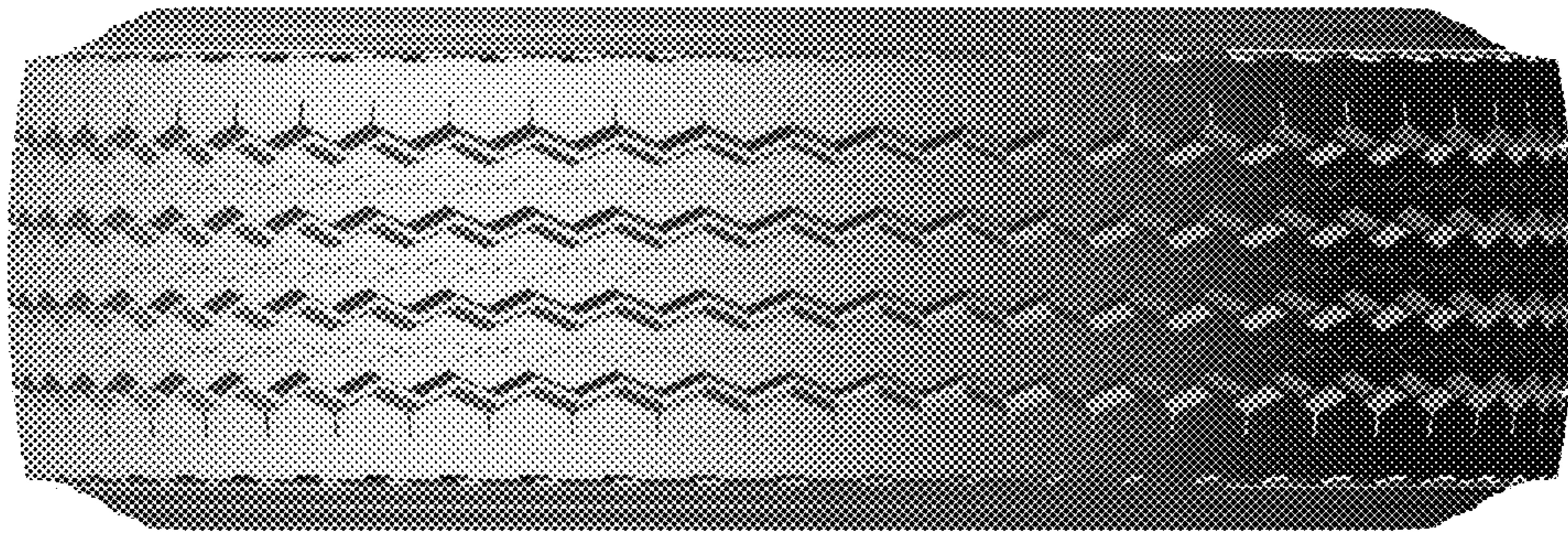

FIG. 1

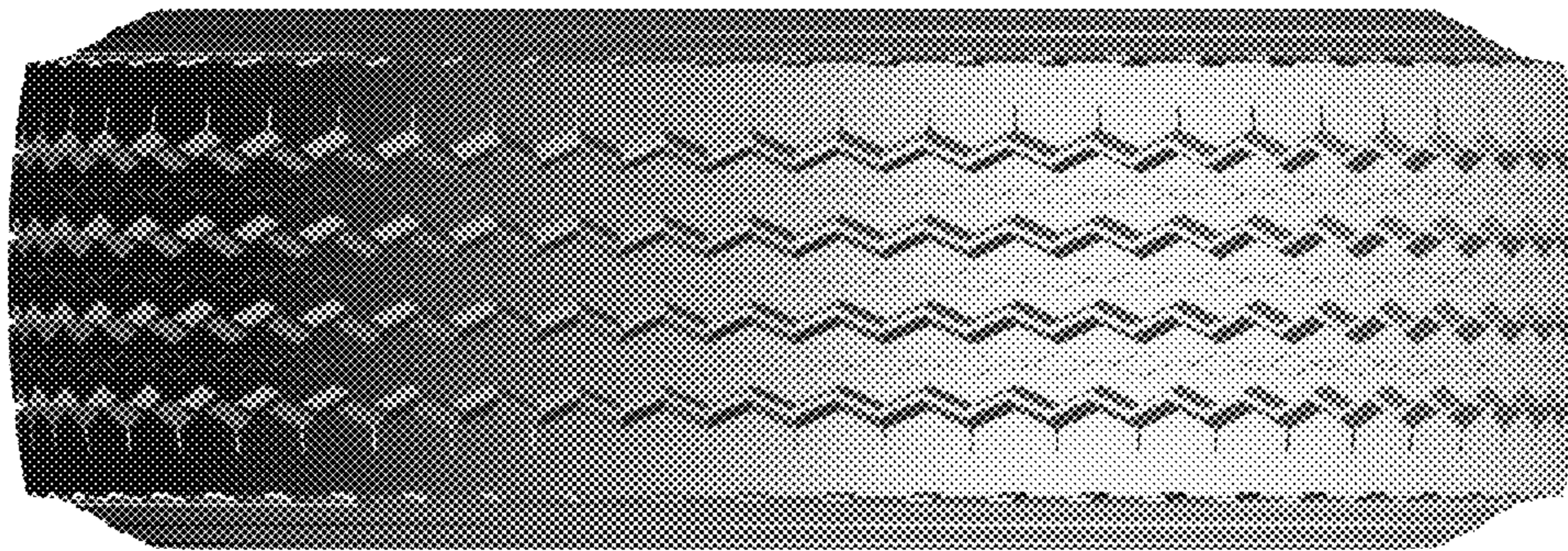

FIG. 2

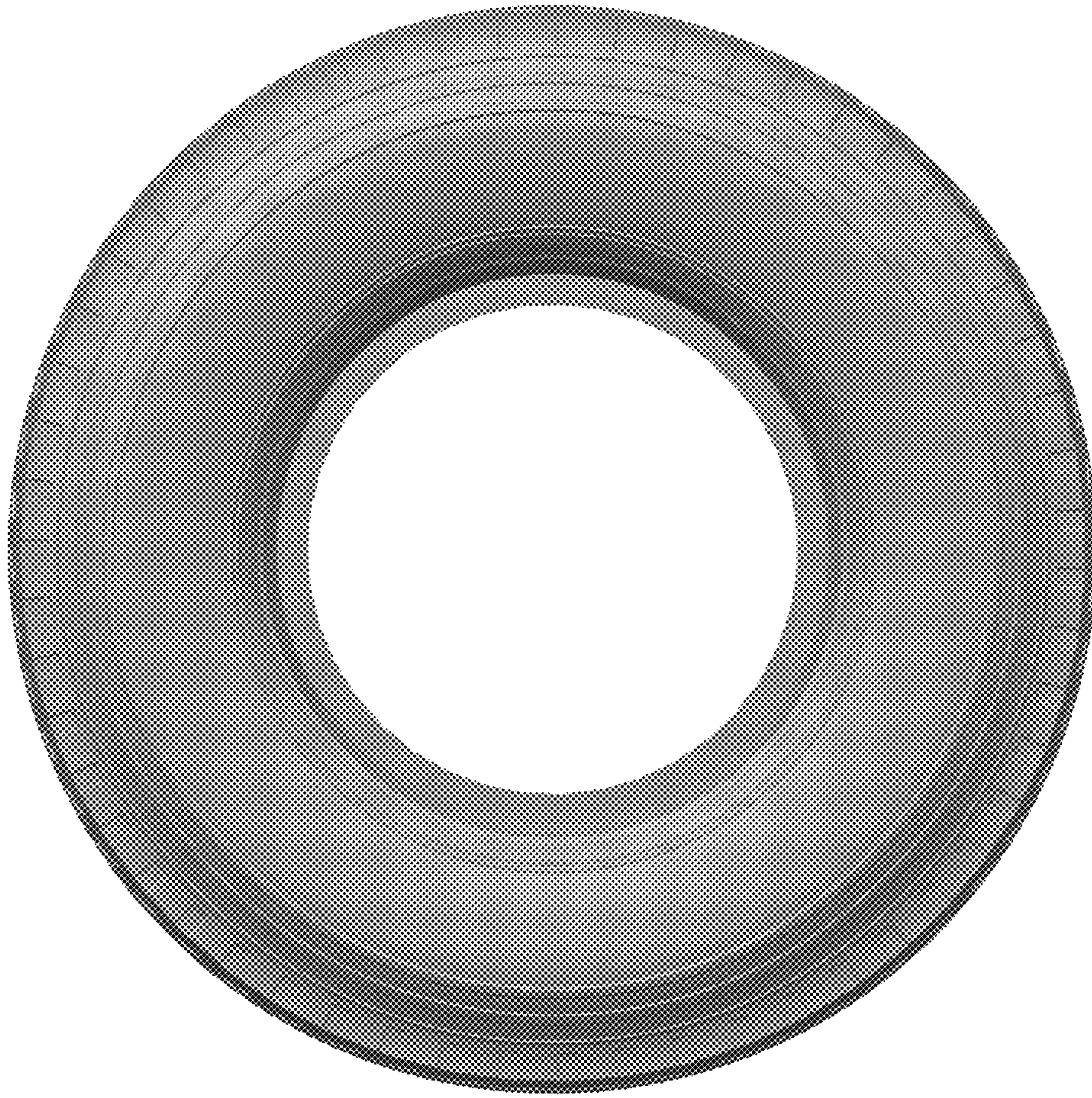

FIG. 3

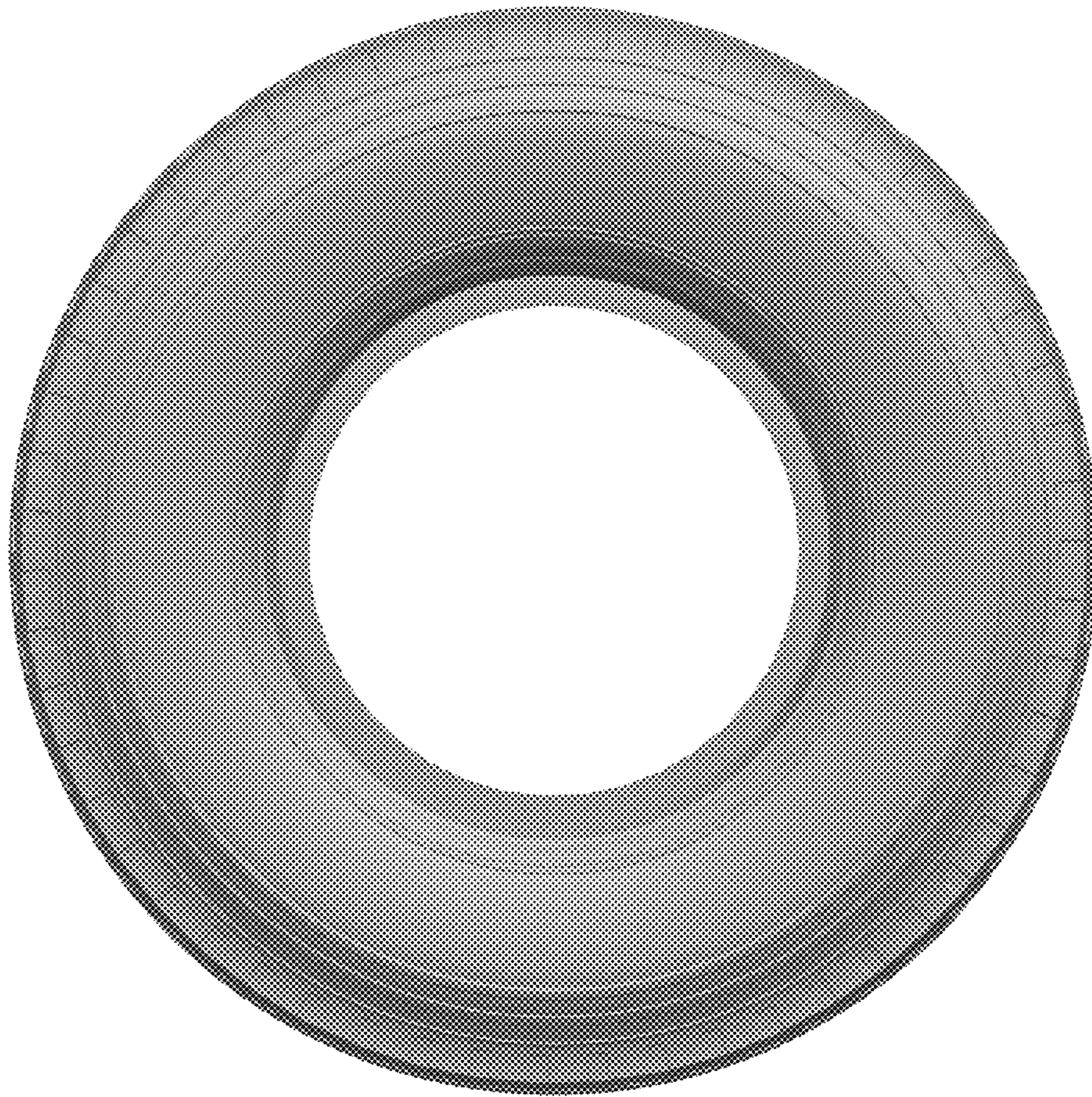

FIG. 4

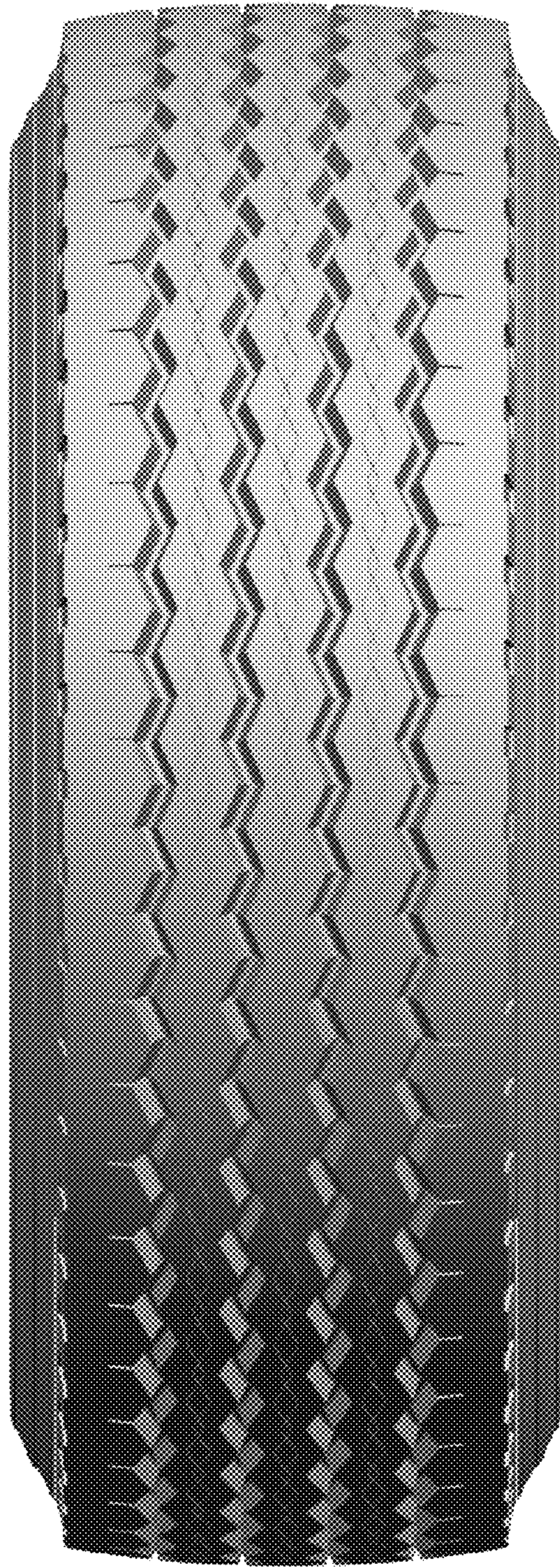

FIG. 5

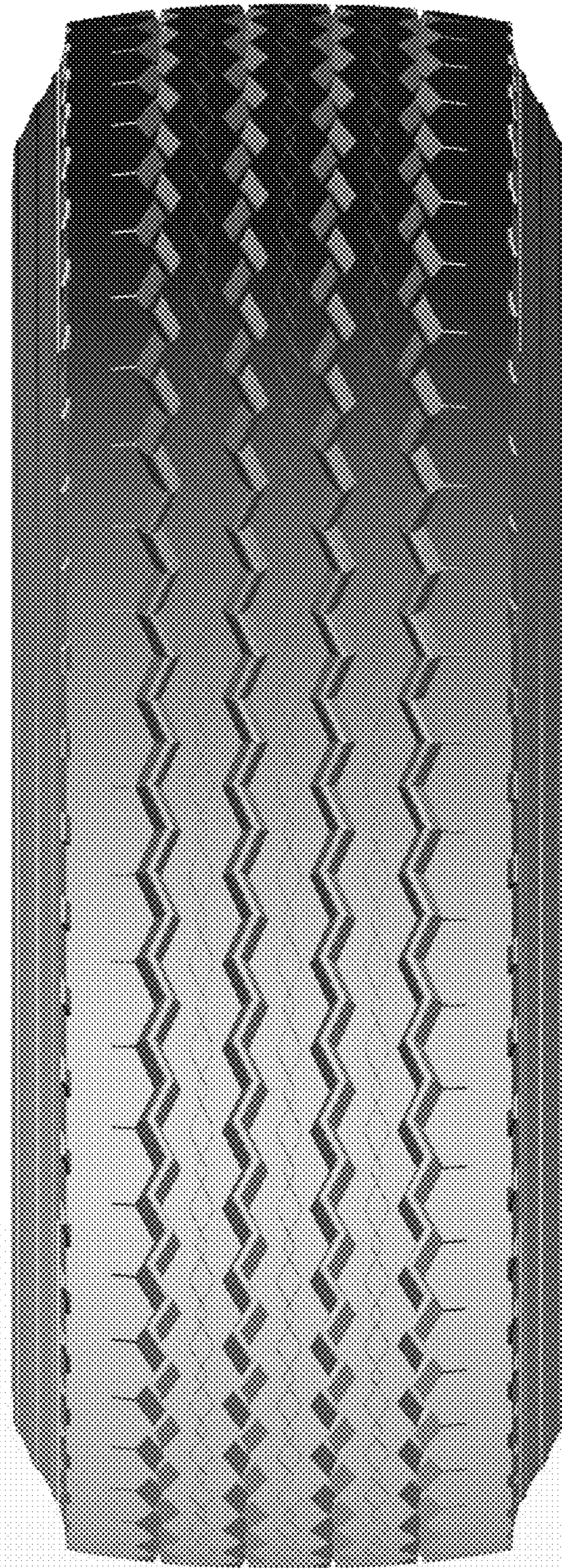

FIG. 6



FIG. 7