



US00D768055S

(12) **United States Design Patent**  
**Wang et al.**

(10) **Patent No.:** **US D768,055 S**

(45) **Date of Patent:** **\*\* Oct. 4, 2016**

(54) **TIRE**

(71) Applicant: **Shandong Linglong Tyre Co., Ltd.**,  
Zhaoyuan (CN)

(72) Inventors: **Feng Wang**, Zhaoyuan (CN); **Mei Li**,  
Zhaoyuan (CN); **Mingrui Ye**, Huadian  
(CN)

(73) Assignee: **SHANDONG LINGLONG TYRE**  
**CO., LTD.**, Zhaoyuan (CN)

(\*\*) Term: **14 Years**

(21) Appl. No.: **29/522,946**

(22) Filed: **Apr. 5, 2015**

(51) **LOC (10) Cl.** ..... **12-15**

(52) **U.S. Cl.**

USPC ..... **D12/528**; D12/901

(58) **Field of Classification Search**

USPC ..... D12/500-532, 900-901

CPC ..... B60C 11/0304; B60C 11/0302; B60C

11/0306; B60C 11/0309; B60C 11/0318;

B60C 11/0311; B60C 11/042; B60C 11/13;

B60C 11/00; B60C 11/11; B60C 11/12

See application file for complete search history.

(56) **References Cited**

**U.S. PATENT DOCUMENTS**

D524,231 S \* 7/2006 Marazzi ..... D12/532

D551,158 S \* 9/2007 Collette ..... D12/528

D600,630 S \* 9/2009 Shibata ..... D12/528

D648,258 S \* 11/2011 Ohashi ..... D12/532

D713,326 S \* 9/2014 Fontaine ..... D12/532

D722,947 S \* 2/2015 Nemoto ..... D12/528

D726,099 S \* 4/2015 Youn ..... D12/523

D751,972 S \* 3/2016 Qin ..... D12/532

\* cited by examiner

*Primary Examiner* — Stacia Cadmus

(74) *Attorney, Agent, or Firm* — CBM Patent Consulting,  
LLC

(57) **CLAIM**

The ornamental design for a tire, as shown and described.

**DESCRIPTION**

FIG. 1 is a top view of a tire showing my new design;

FIG. 2 is a bottom view thereof;

FIG. 3 is a front view thereof;

FIG. 4 is a rear view thereof;

FIG. 5 is a left side elevational view thereof;

FIG. 6 is a right side elevational view thereof

FIG. 7 is a perspective view thereof; and,

FIG. 8 is an enlarged partial view of FIG. 5.

**1 Claim, 7 Drawing Sheets**

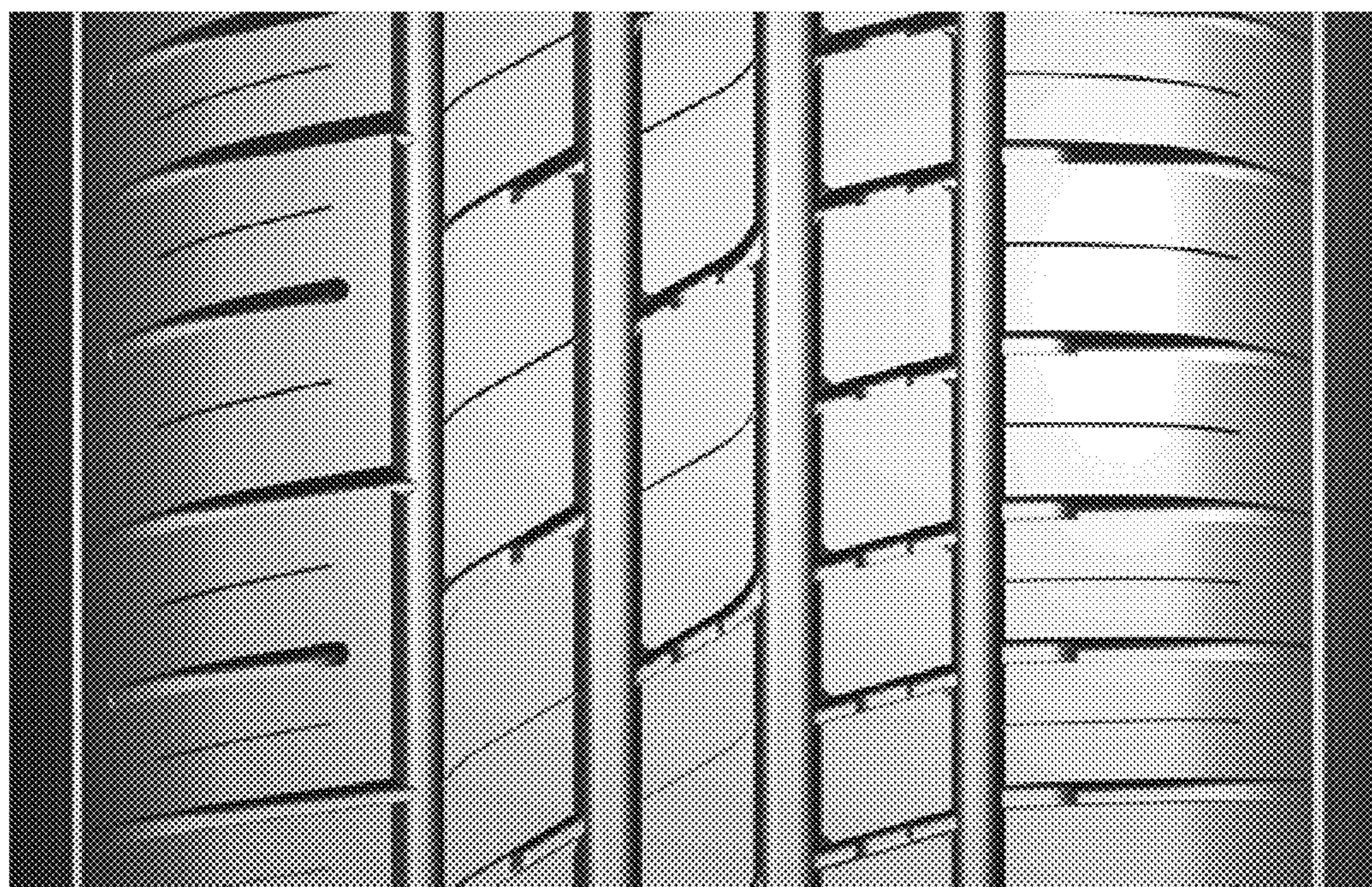

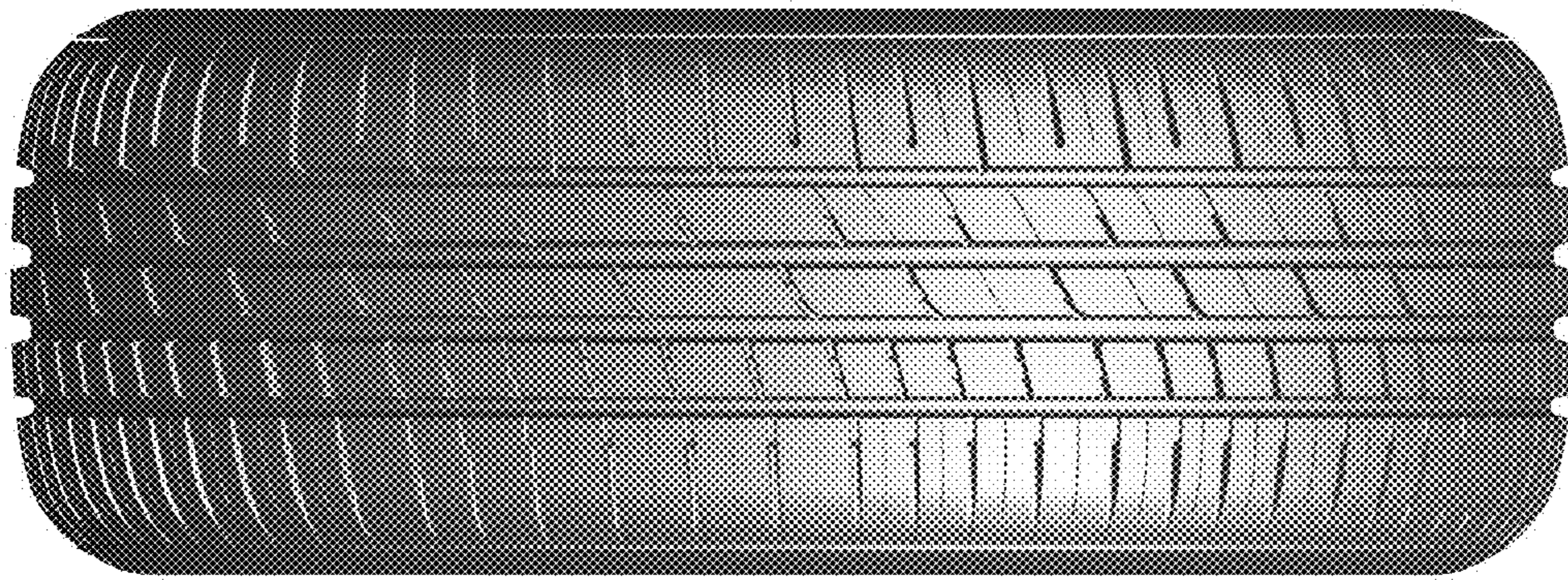

FIG. 1

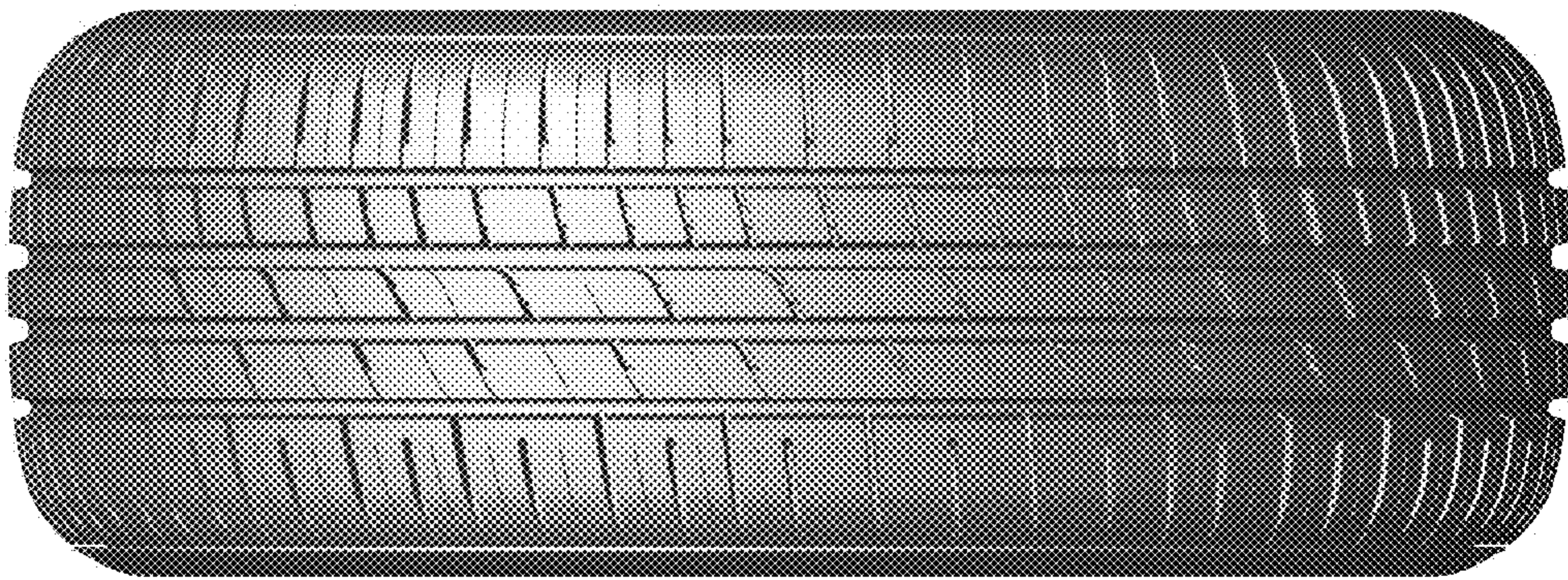

FIG. 2



FIG. 3



FIG. 4

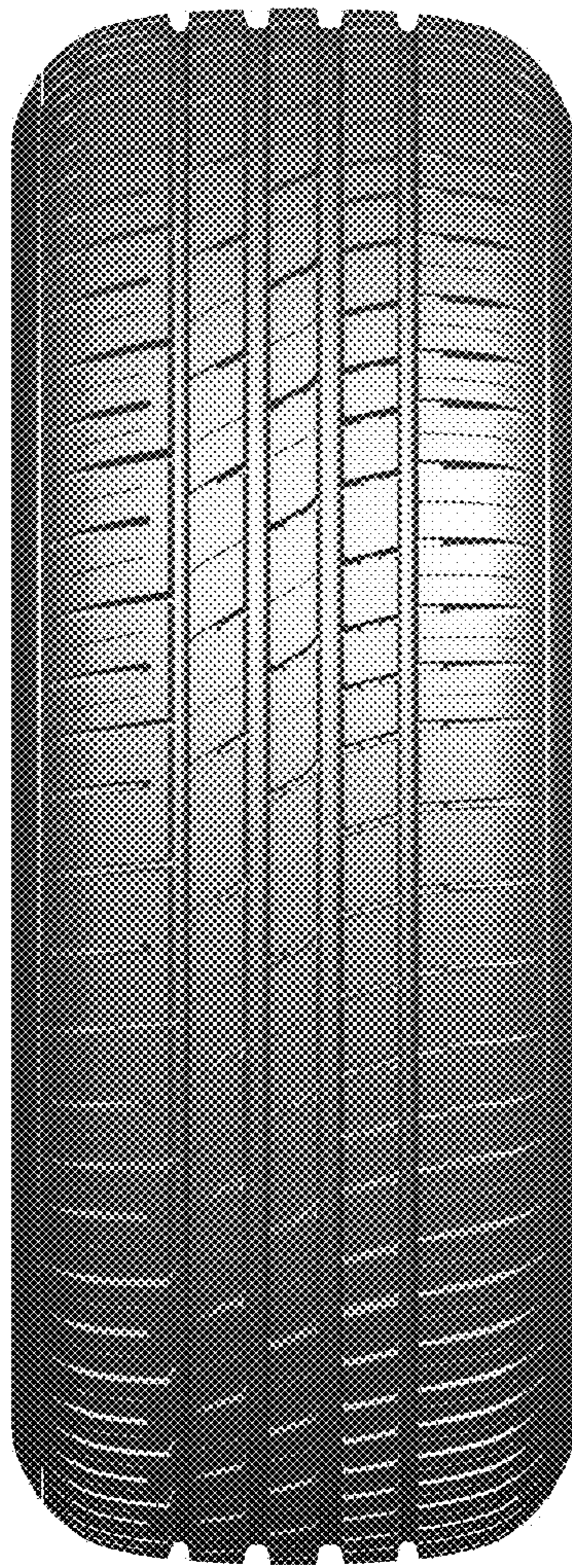

FIG. 5

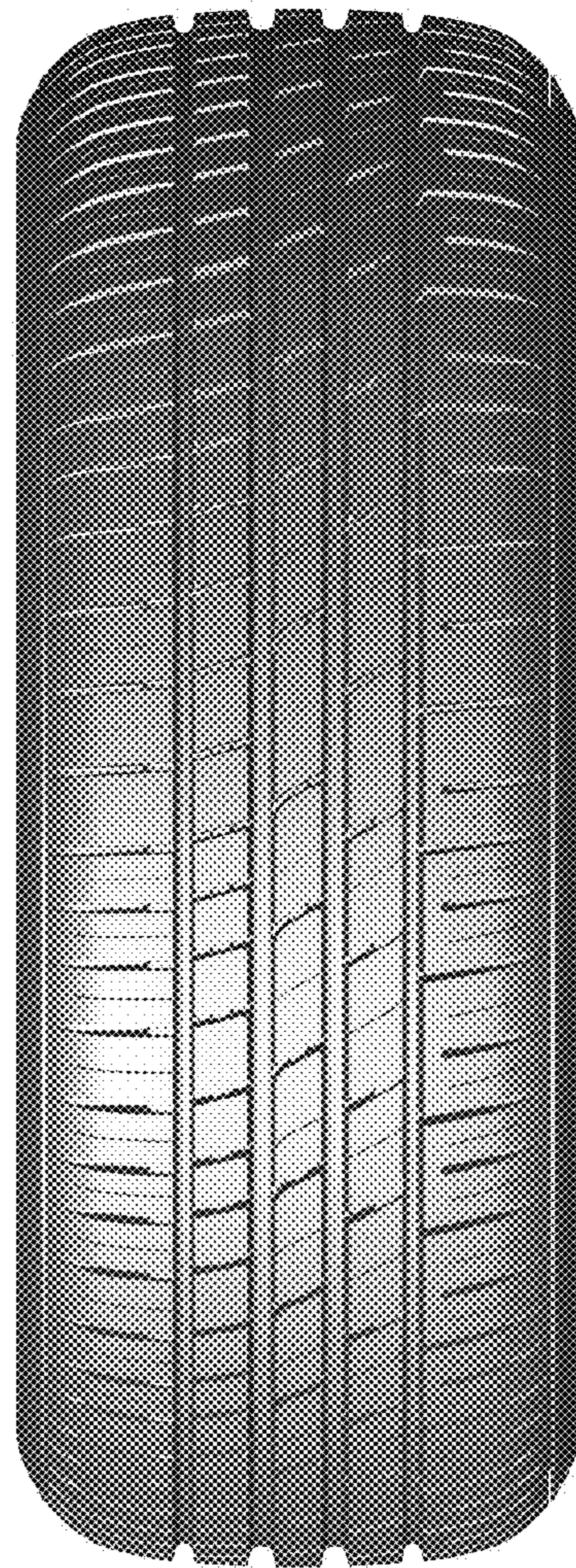

FIG. 6



FIG. 7

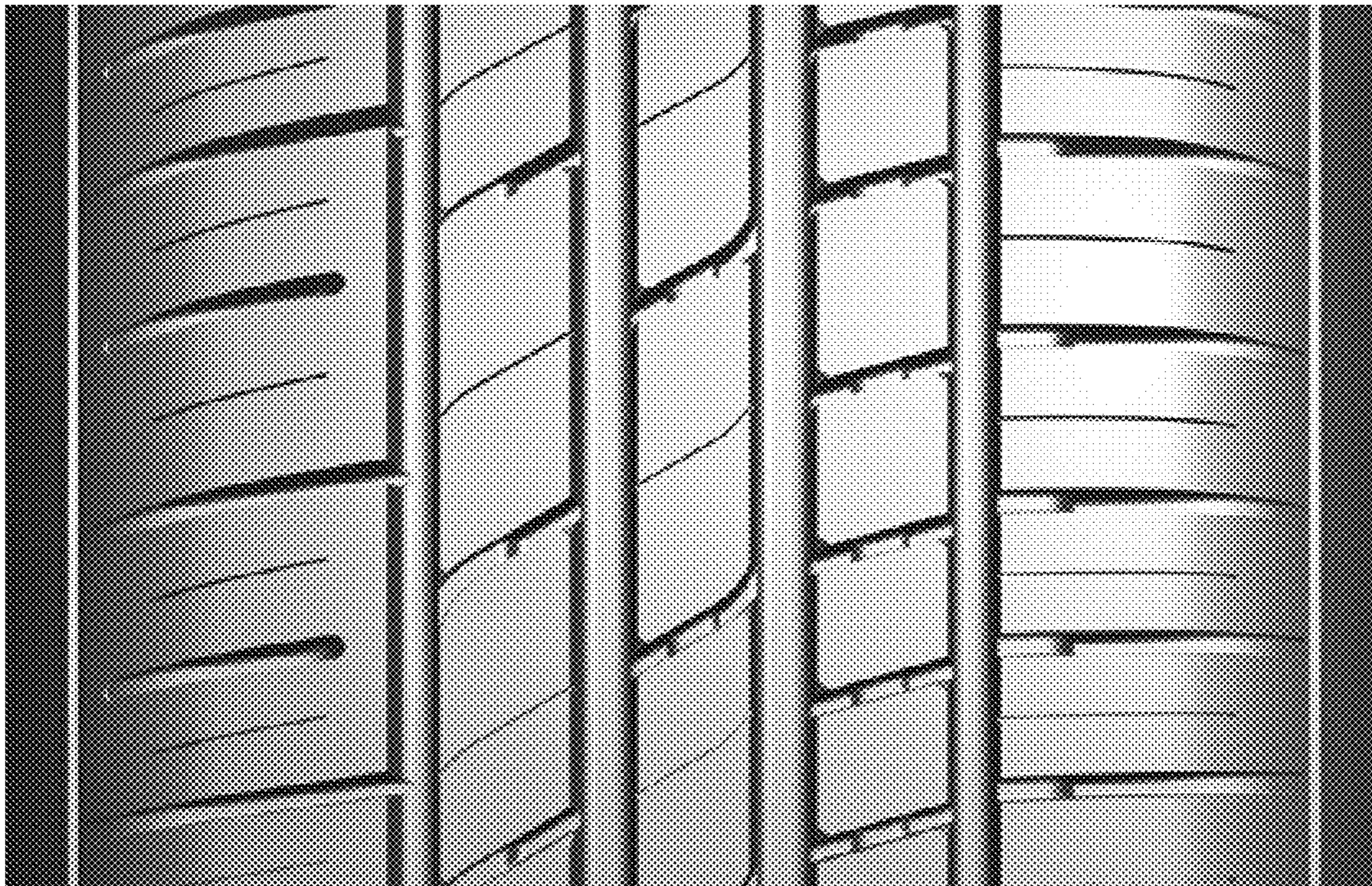

FIG. 8