

US00D768054S

(12) **United States Design Patent**
Wang et al.

(10) **Patent No.:** **US D768,054 S**
(45) **Date of Patent:** **** Oct. 4, 2016**

(54) **TIRE**

(71) Applicant: **Shandong Linglong Tyre Co., Ltd.**,
Zhaoyuan (CN)

(72) Inventors: **Feng Wang**, Zhaoyuan (CN); **Mei Li**,
Zhaoyuan (CN); **Mingrui Ye**, Huadian
(CN)

(73) Assignee: **SHANDONG LINGLONG TYRE**
CO., LTD., Zhaoyuan (CN)

(**) Term: **14 Years**

(21) Appl. No.: **29/522,947**

(22) Filed: **Apr. 5, 2015**

(51) **LOC (10) Cl.** **12-15**

(52) **U.S. Cl.**

USPC **D12/523**

(58) **Field of Classification Search**

USPC D12/500-532, 900-901

CPC B60C 11/0304; B60C 11/0302; B60C

11/0306; B60C 11/0309; B60C 11/0318;

B60C 11/0311; B60C 11/042; B60C 11/13;

B60C 11/00; B60C 11/11; B60C 11/12

See application file for complete search history.

(56) **References Cited**

U.S. PATENT DOCUMENTS

D490,045 S * 5/2004 Delu D12/519

D559,767 S * 1/2008 Graas D12/523

D586,726 S * 2/2009 Baumard D12/523

D597,474 S * 8/2009 Yamakawa D12/523
D601,939 S * 10/2009 Fontaine D12/523
D609,627 S * 2/2010 Frappart D12/523
D647,456 S * 10/2011 Behr D12/519
D656,083 S * 3/2012 Mukai D12/519
D666,964 S * 9/2012 Ishida D12/519
D700,878 S * 3/2014 Takemoto D12/523
D710,291 S * 8/2014 Mosko D12/523
D716,217 S * 10/2014 Rittweger D12/523
D726,100 S * 4/2015 Jeong D12/523
D729,724 S * 5/2015 Mathis D12/523
D731,955 S * 6/2015 Zhao D12/519
D743,872 S * 11/2015 Huang D12/519
D755,112 S * 5/2016 Jingjing D12/523
D758,954 S * 6/2016 Albouy D12/519

* cited by examiner

Primary Examiner — Stacia Cadmus

(74) *Attorney, Agent, or Firm* — CBM Patent Consulting,
LLC

(57) **CLAIM**

The ornamental design for a tire, as shown and described.

DESCRIPTION

FIG. 1 is a top view of a tire showing my new design;

FIG. 2 is a bottom view thereof;

FIG. 3 is a front view thereof;

FIG. 4 is a rear view thereof;

FIG. 5 is a left side elevational view thereof;

FIG. 6 is a right side elevational view thereof

FIG. 7 is a perspective view thereof; and,

FIG. 8 is an enlarged partial view of FIG. 5.

1 Claim, 7 Drawing Sheets

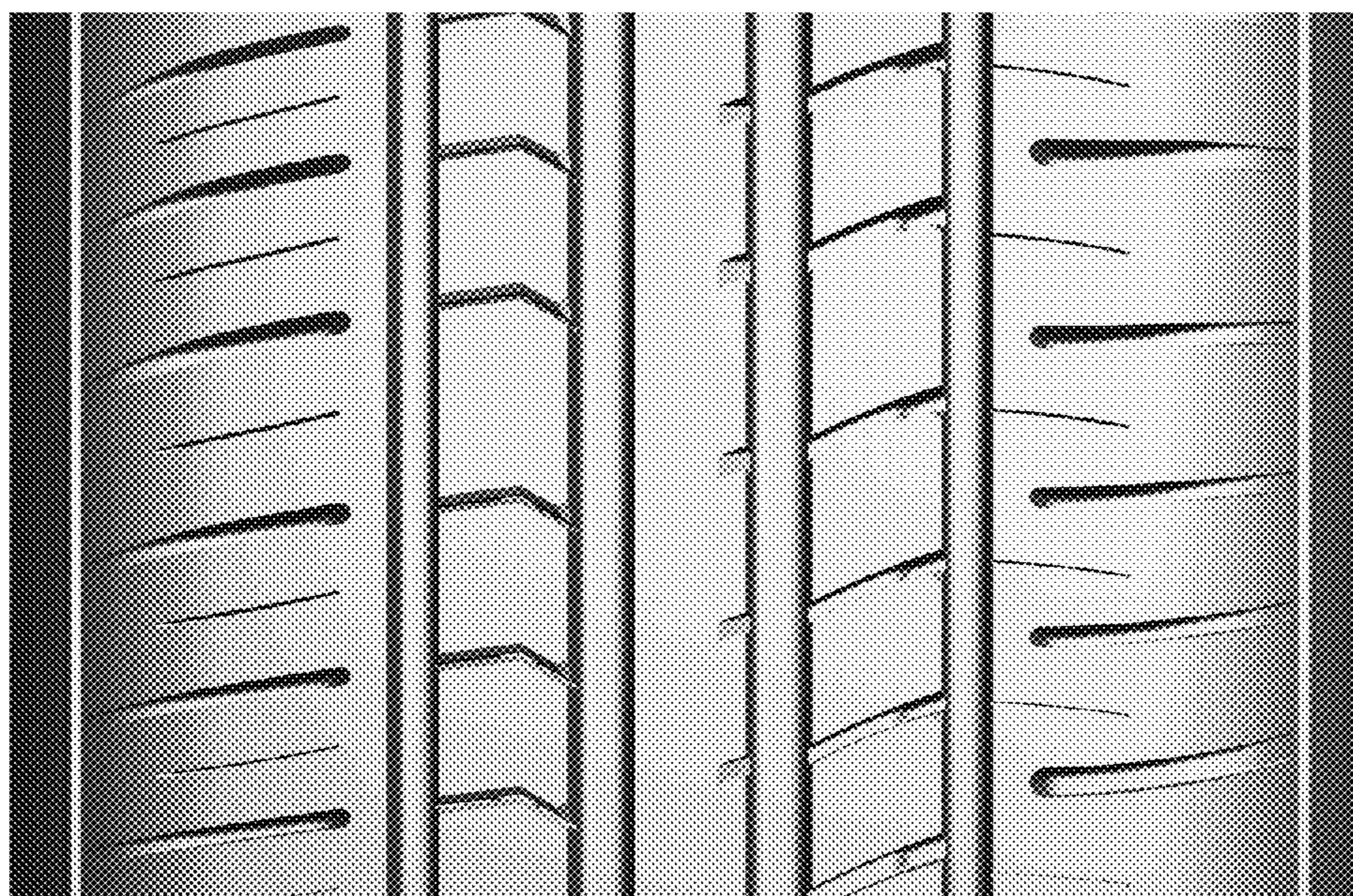

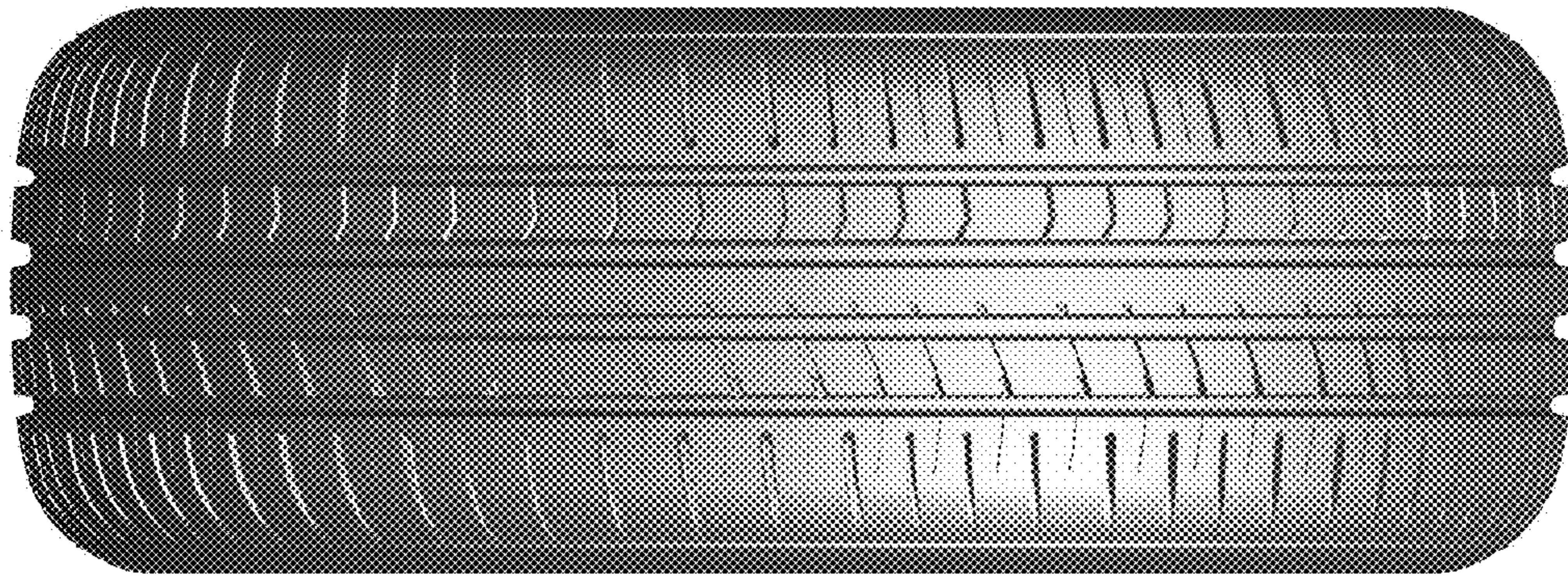

FIG. 1

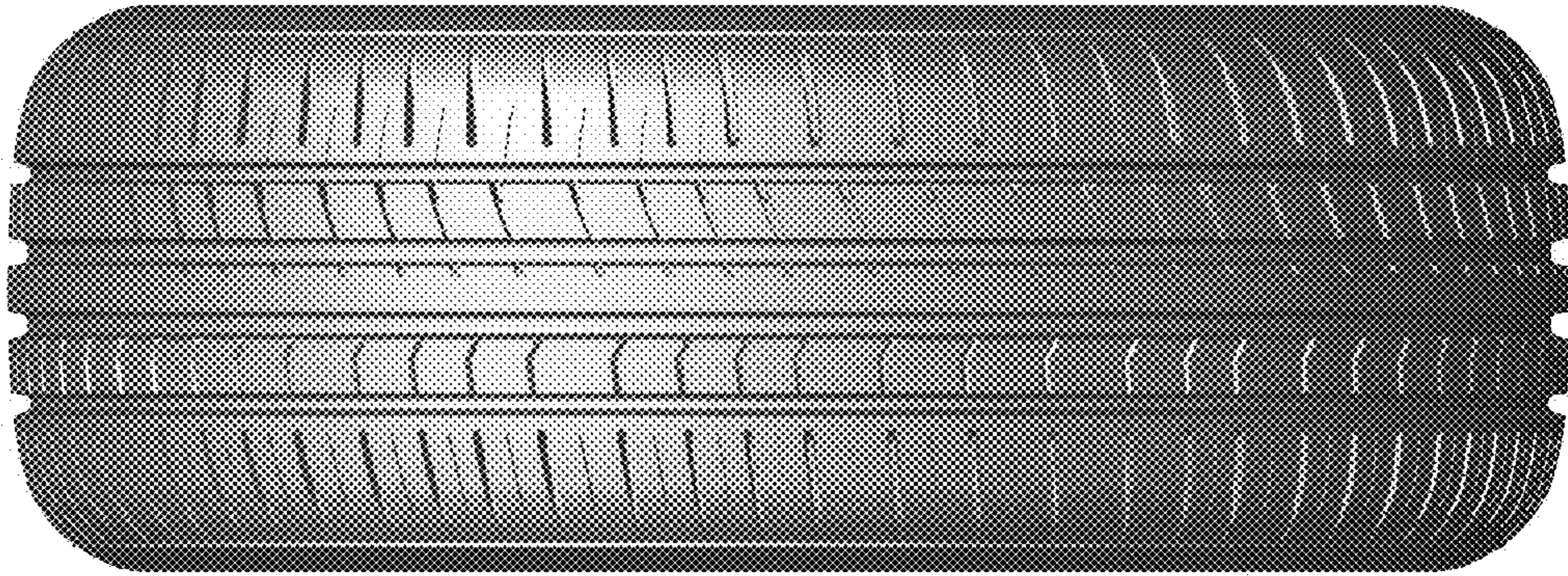

FIG. 2



FIG. 3



FIG. 4

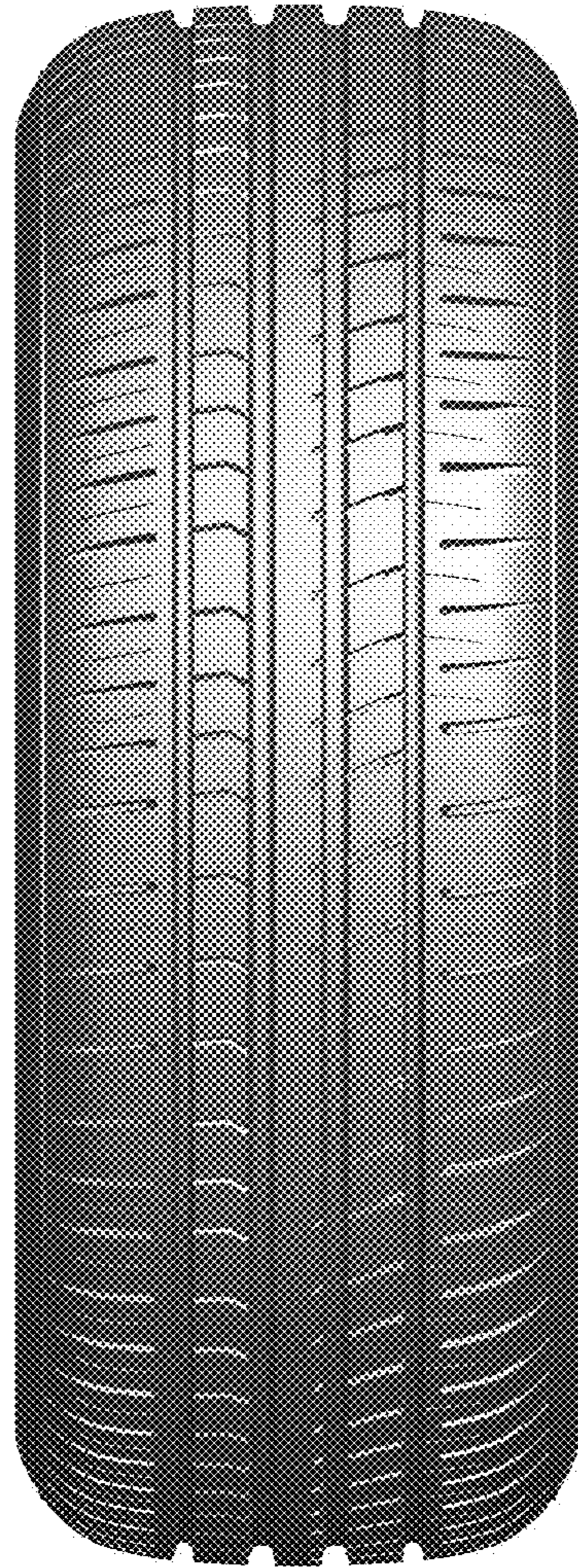

FIG. 5

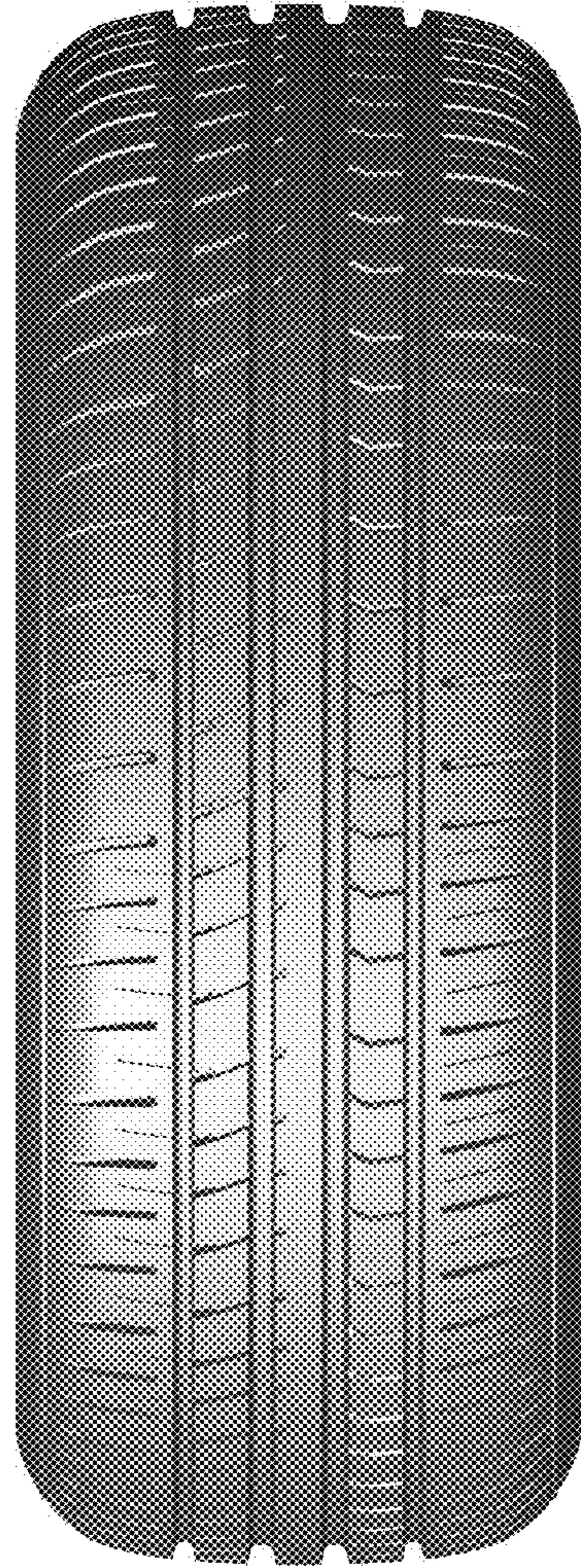

FIG. 6



FIG. 7

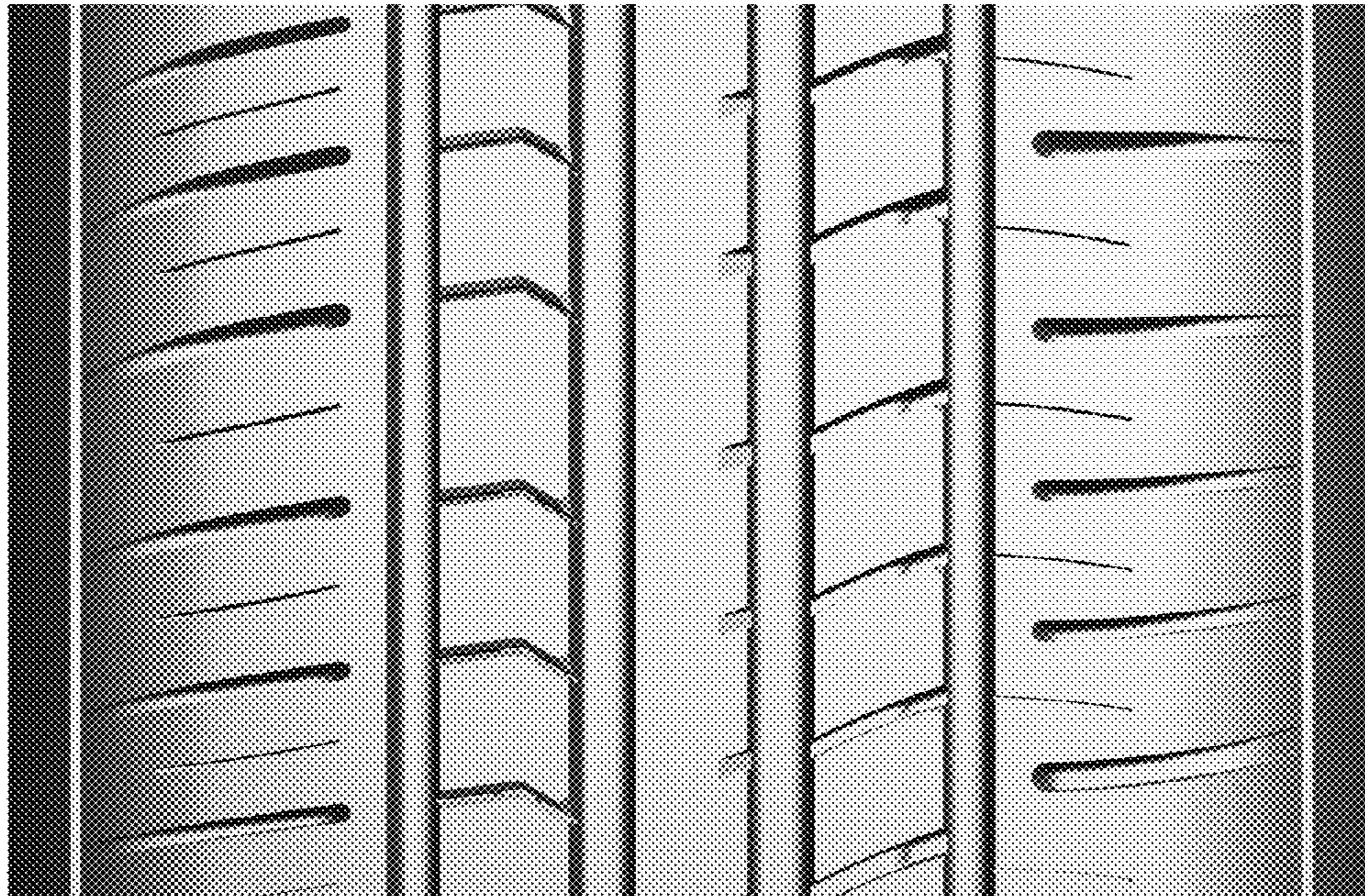

FIG. 8