

US00D767983S

(12) **United States Design Patent**
Jiang

(10) **Patent No.:** **US D767,983 S**

(45) **Date of Patent:** **** Oct. 4, 2016**

(54) **BEAM CLAMP**

(71) Applicant: **Jiangmen Eurofix Metal and Rubber Products Co., Ltd.**, Jiangmen, Guangdong Province (CN)

(72) Inventor: **Shizhong Jiang**, Jiangmen (CN)

(73) Assignee: **Jiangmen Eurofix Metal and Rubber Products Co., Ltd.**, Jiangmen, Guangdong (CN)

(**) Term: **15 Years**

(21) Appl. No.: **29/530,476**

(22) Filed: **Jun. 17, 2015**

(51) **LOC (10) Cl.** **08-08**

(52) **U.S. Cl.**
USPC **D8/394**

(58) **Field of Classification Search**
USPC D8/394, 395, 396, 382, 72, 354, 356, D8/355, 73, 371; 248/68.1, 74.3, 62; 285/420; 24/336, 341, 297; 439/758
CPC F16L 23/08; F16L 3/085; F16L 3/221; F16L 3/137; F16L 3/08; E21F 17/02; Y10S 248/913; A44B 21/00
See application file for complete search history.

(56) **References Cited**

U.S. PATENT DOCUMENTS

D140,862 S * 4/1945 Conlan D13/161
2,642,243 A * 6/1953 Kindorf F16L 3/24
248/228.6
3,341,909 A * 9/1967 Havener B25B 5/101
24/350

D226,800 S * 5/1973 Rumble D8/394
D226,801 S * 5/1973 Rumble D8/394
D237,775 S * 11/1975 Hitomi D8/356
D242,113 S * 11/1976 Mooney et al. D8/394
D267,625 S * 1/1983 Dark D8/72
D337,934 S * 8/1993 Young D8/355
D358,971 S * 6/1995 Glynn D8/73
D365,512 S * 12/1995 Mason D8/394
5,586,373 A * 12/1996 Eby B25B 1/103
24/525
D443,493 S * 6/2001 Skeem D8/72
7,469,903 B2 * 12/2008 Marshall F41J 1/10
24/469
D653,514 S * 2/2012 Wenning D8/72
D668,522 S * 10/2012 Henderson D8/73
D711,718 S * 8/2014 Francaviglia D13/149
D733,267 S * 6/2015 McCarter D23/265
D739,721 S * 9/2015 Gretz D8/396

* cited by examiner

Primary Examiner — Ralf Seifert

(74) *Attorney, Agent, or Firm* — Dority & Manning, P.A.

(57) **CLAIM**

The ornamental design for a beam clamp, as shown and described.

DESCRIPTION

FIG. 1 is a perspective view of a beam clamp embodying my new design;
FIG. 2 is a front view thereof;
FIG. 3 is a rear view thereof;
FIG. 4 is a left view thereof;
FIG. 5 is a right view thereof;
FIG. 6 is a top view thereof; and,
FIG. 7 is a bottom view thereof.

1 Claim, 7 Drawing Sheets

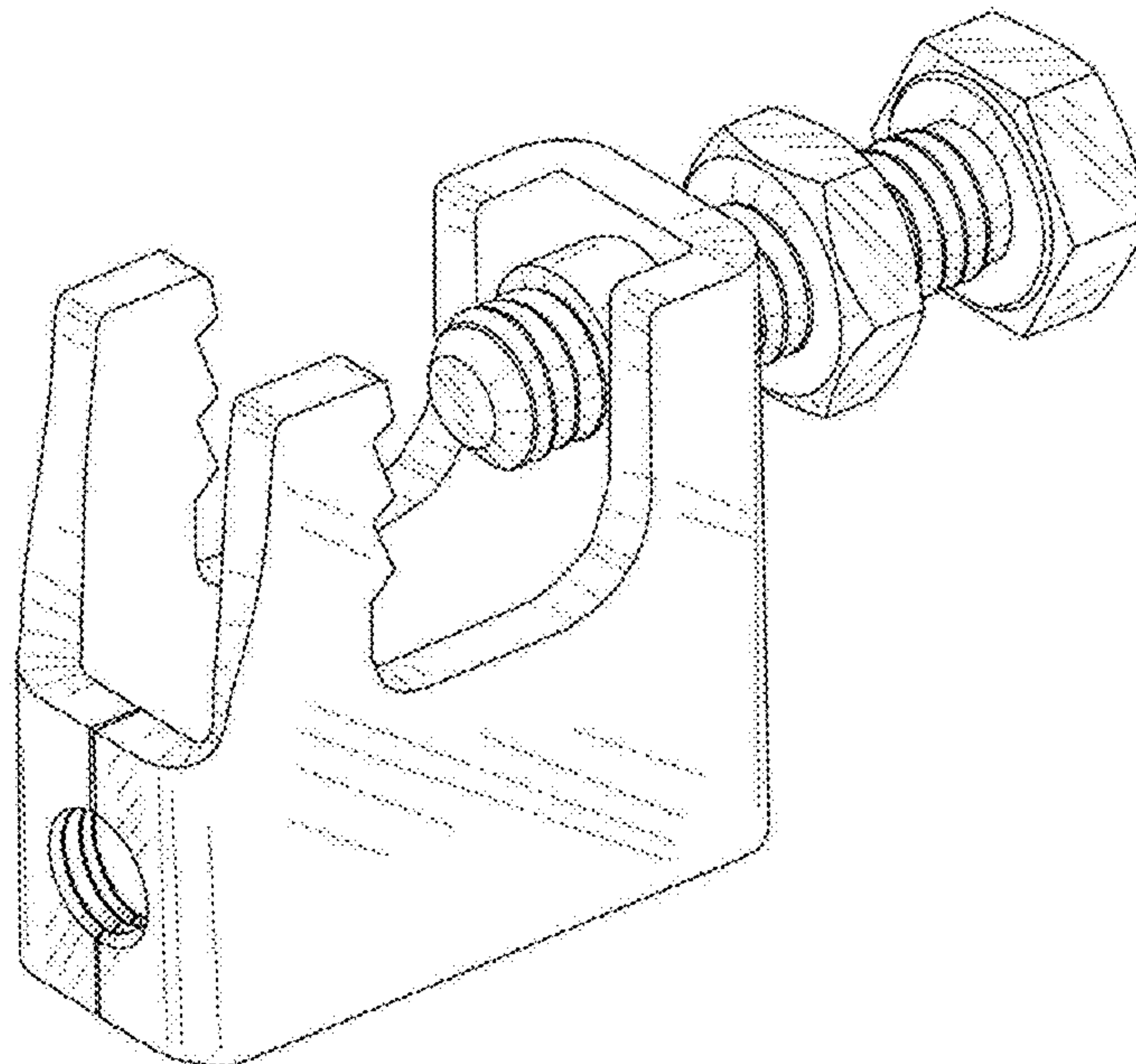

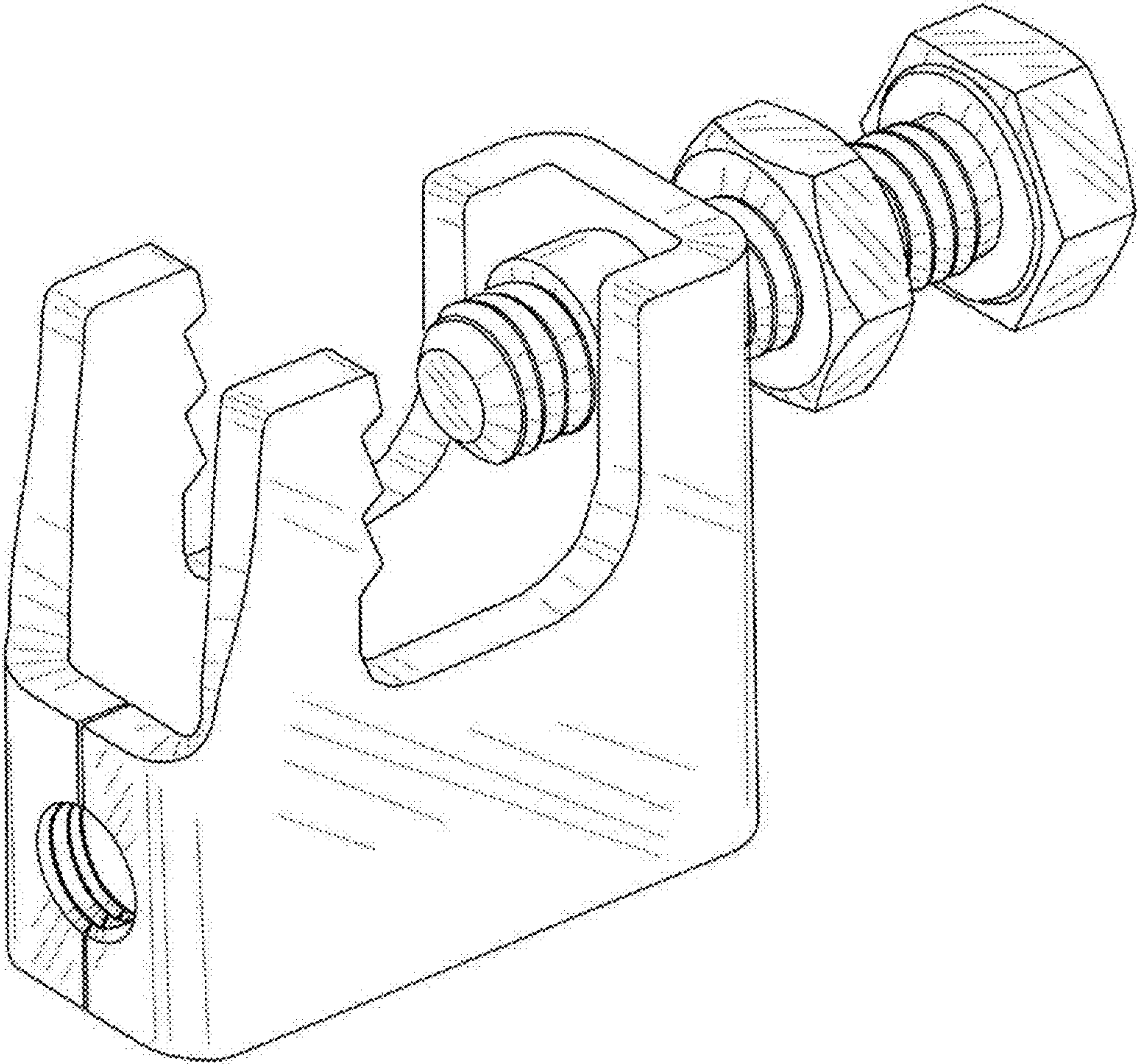

Fig.1

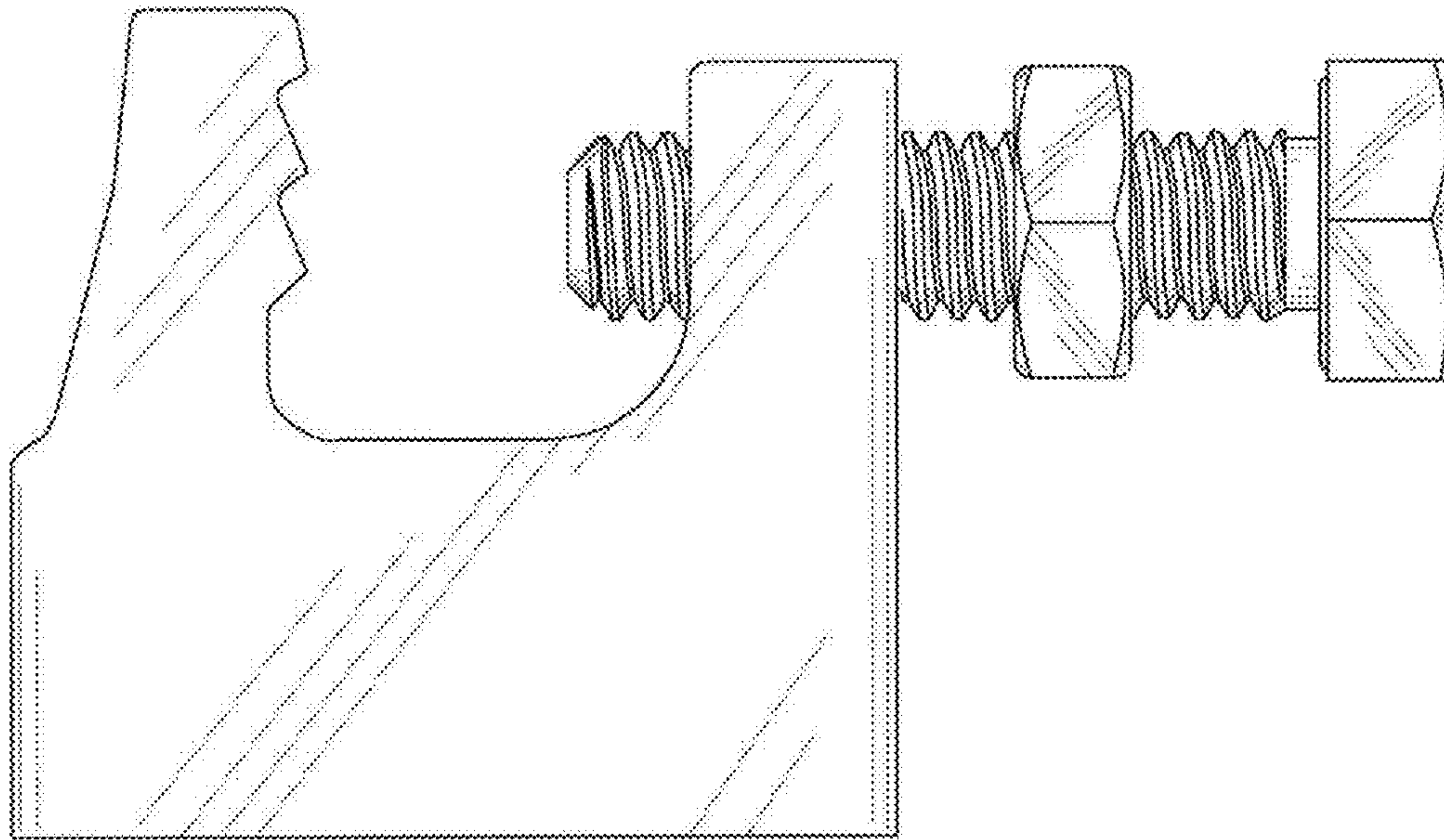

Fig.2

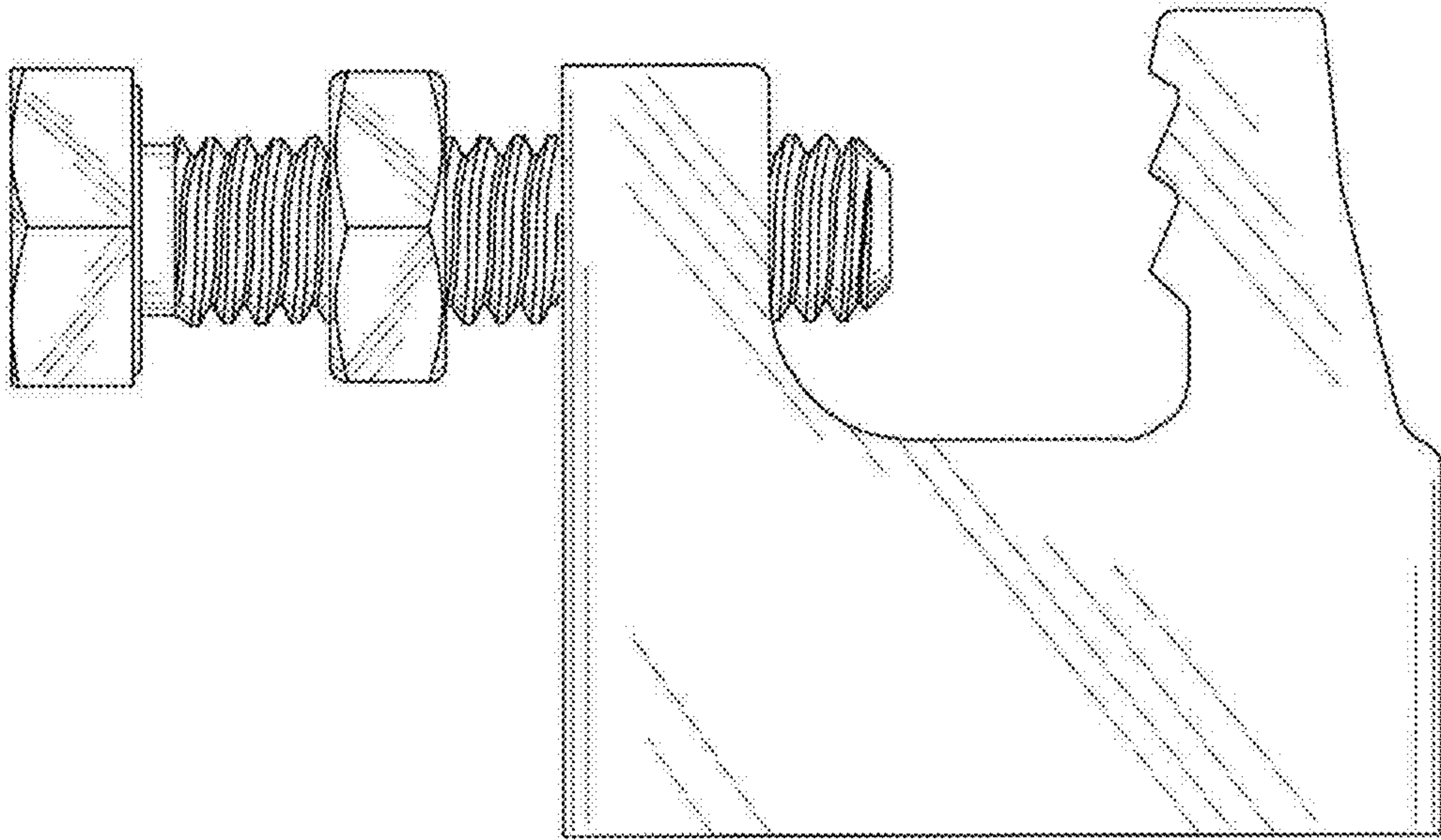

Fig.3

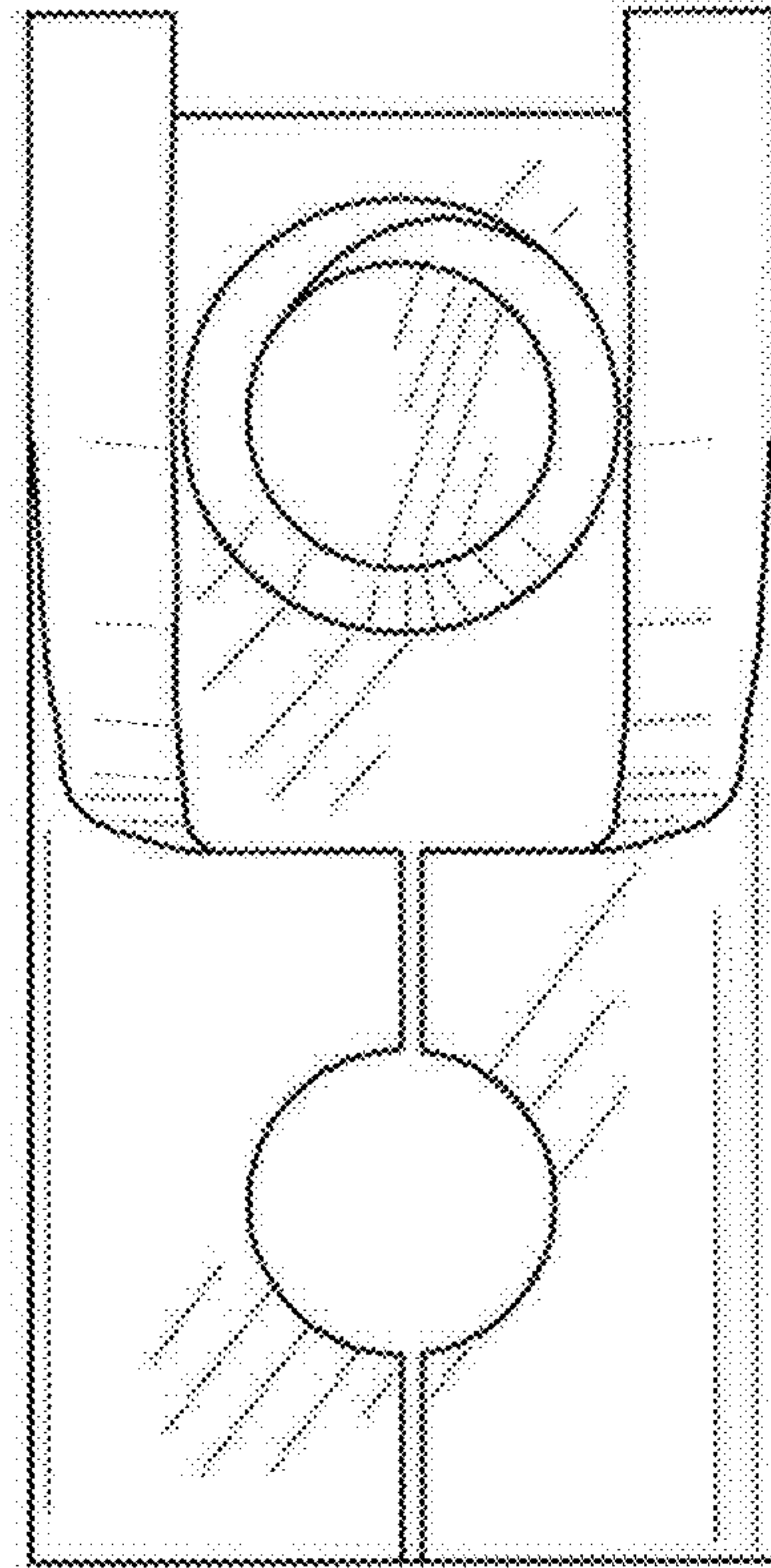

Fig.4

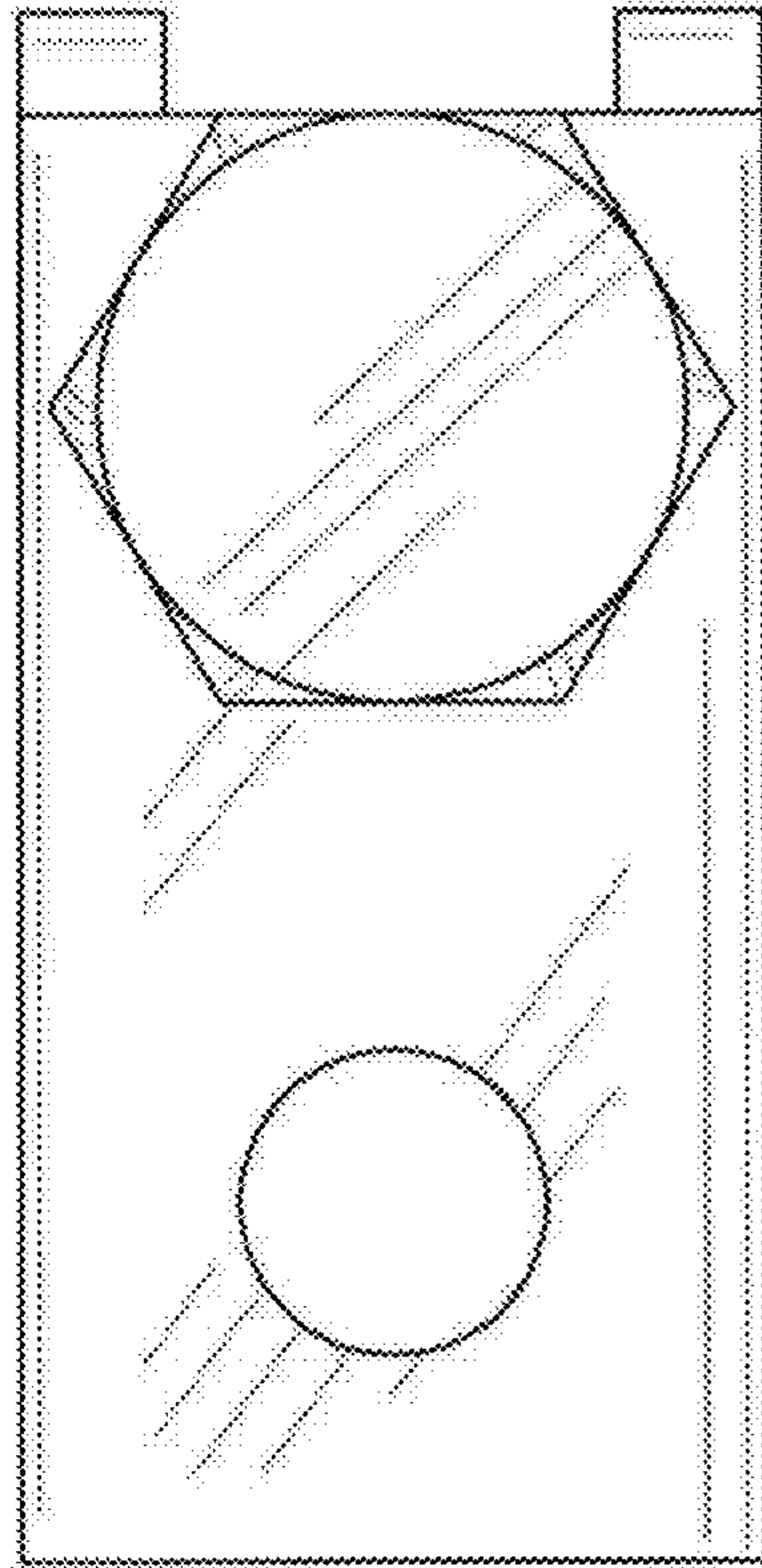

Fig.5

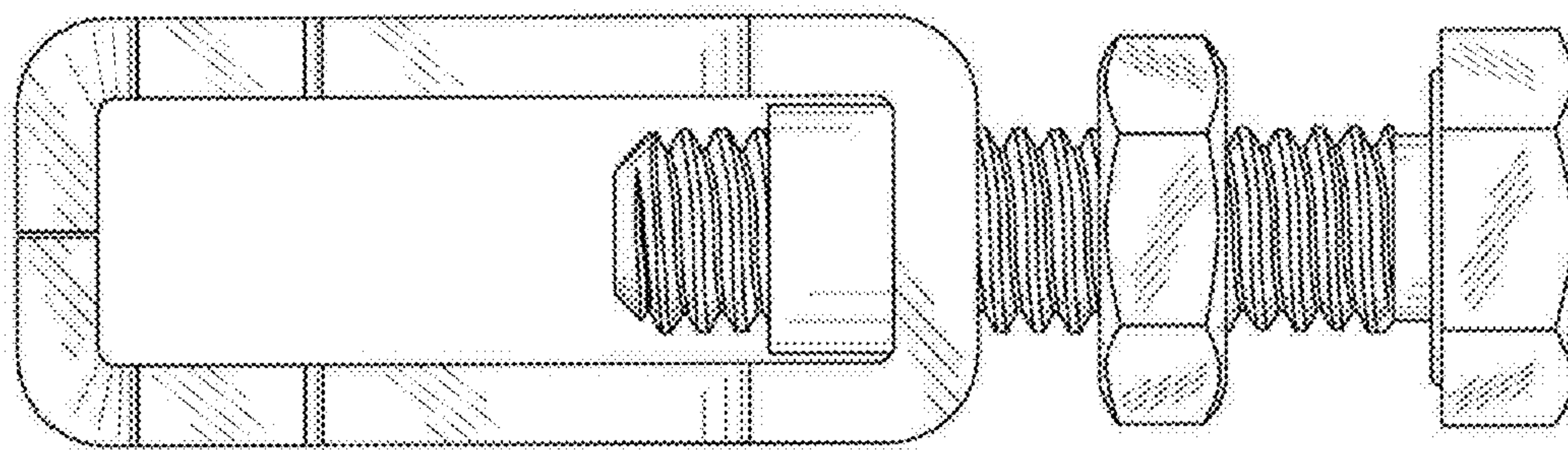

Fig.6

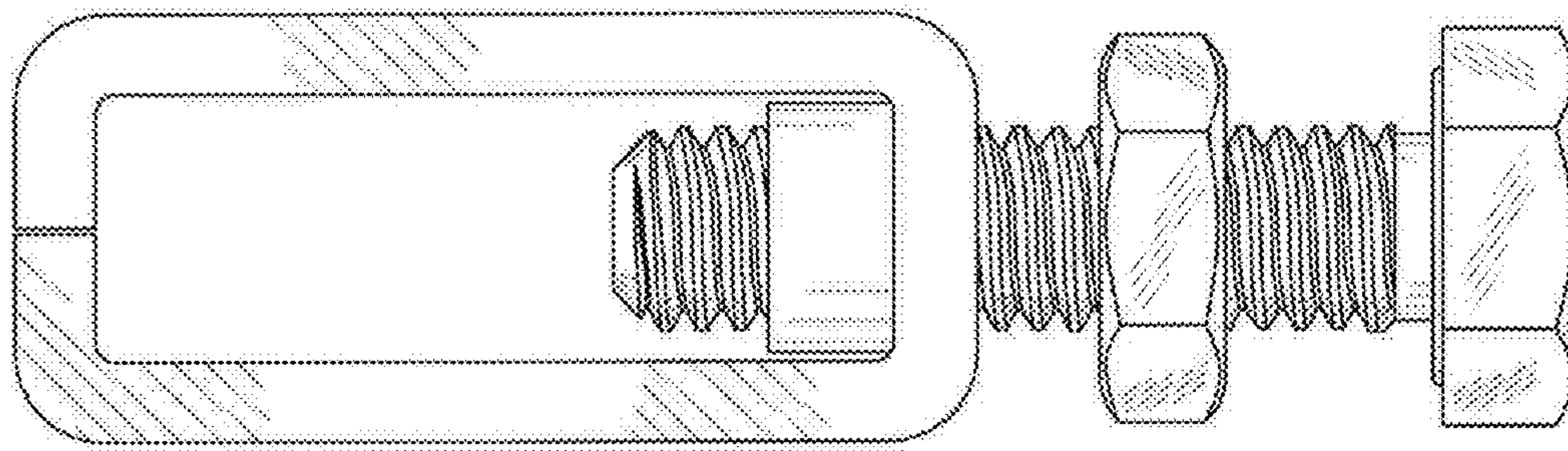

Fig. 7