



US00D767912S

(12) **United States Design Patent** (10) **Patent No.:** **US D767,912 S**
Huan (45) **Date of Patent:** **** Oct. 4, 2016**

(54) **BICYCLE SADDLE**
(71) Applicant: **Tsat-Wet Huan**, Changhua (TW)
(72) Inventor: **Tsat-Wet Huan**, Changhua (TW)
(73) Assignee: **Tast-Wet Huan**, Changhua (TW)
(**) Term: **14 Years**
(21) Appl. No.: **29/515,879**
(22) Filed: **Jan. 28, 2015**
(51) **LOC (10) Cl.** **06-01**
(52) **U.S. Cl.**
USPC **D6/354**
(58) **Field of Classification Search**
USPC D6/340, 354; D12/110, 111
CPC B62J 1/002; B62J 1/005; B62J 1/007;
B62J 1/26
See application file for complete search history.

D752,888 S * 4/2016 Huan D6/354
D754,981 S * 5/2016 Kawai D6/354
D754,982 S * 5/2016 Kawai D6/354
D760,507 S * 7/2016 Marcel D6/354
2015/0210333 A1* 7/2015 Marui B62J 1/002
297/215.16

* cited by examiner

Primary Examiner — George D Kirschbaum

Assistant Examiner — Natasha Vujcic

(74) *Attorney, Agent, or Firm* — Yuwen Guo

(57) **CLAIM**

The ornamental design for a bicycle saddle, as shown and described.

DESCRIPTION

FIG. 1 is a perspective view of a bicycle saddle, showing my new design;
FIG. 2 is a front view of the bicycle saddle;
FIG. 3 is a rear view of the bicycle saddle;
FIG. 4 is a left side view of the bicycle saddle;
FIG. 5 is a right side view of the bicycle saddle;
FIG. 6 is a top view of the bicycle saddle; and
FIG. 7 is a bottom view of the bicycle saddle; and,
FIG. 8 is a partial sectional view taken along line 8-8 in FIG. 6.

The broken lines in the drawings illustrate portions of the bicycle saddle which forms no part of the claimed design.

1 Claim, 8 Drawing Sheets

(56) **References Cited**
U.S. PATENT DOCUMENTS
D716,571 S * 11/2014 Huan D6/354
D727,646 S * 4/2015 Huan D6/354
D741,074 S * 10/2015 Huan D6/354
D751,834 S * 3/2016 Huan D6/354

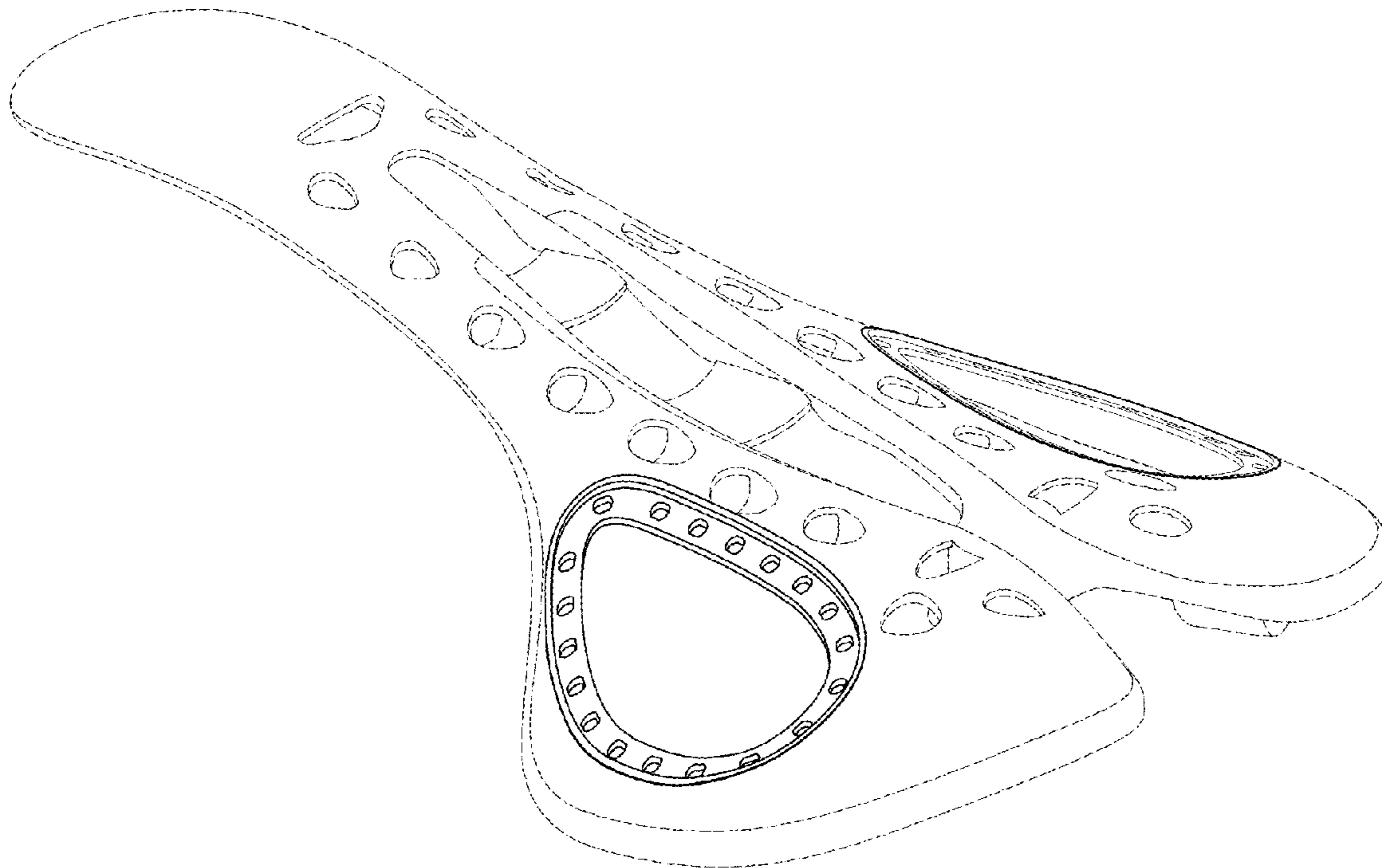

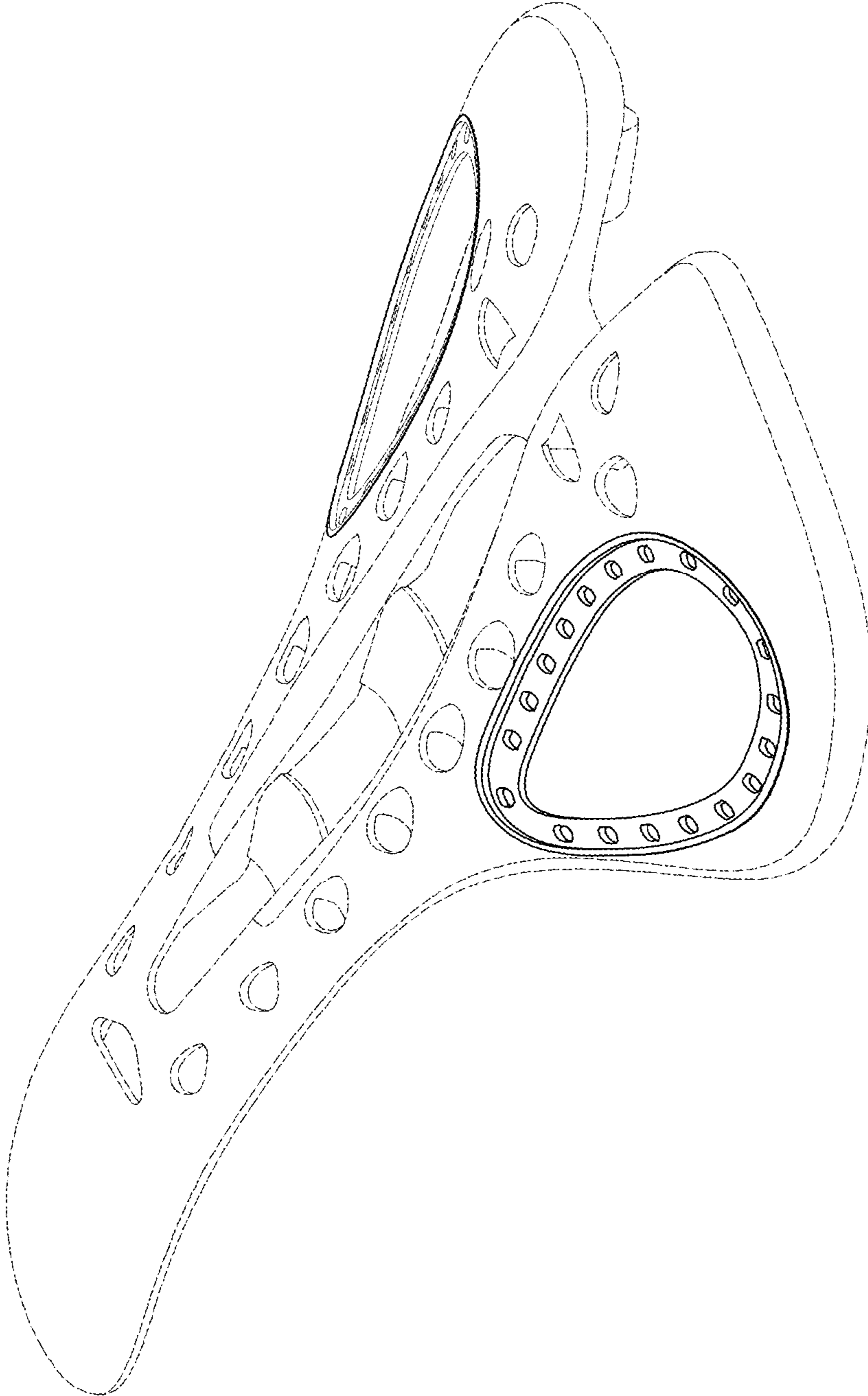

FIG. 1

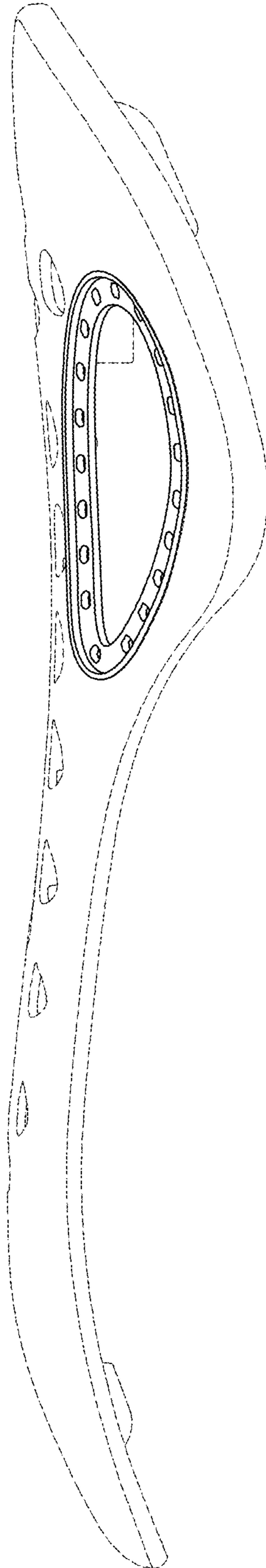

FIG.2

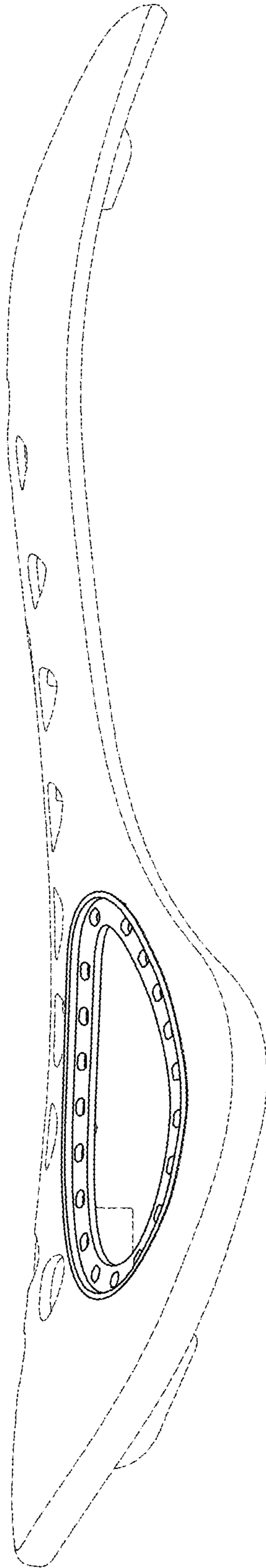

FIG.3

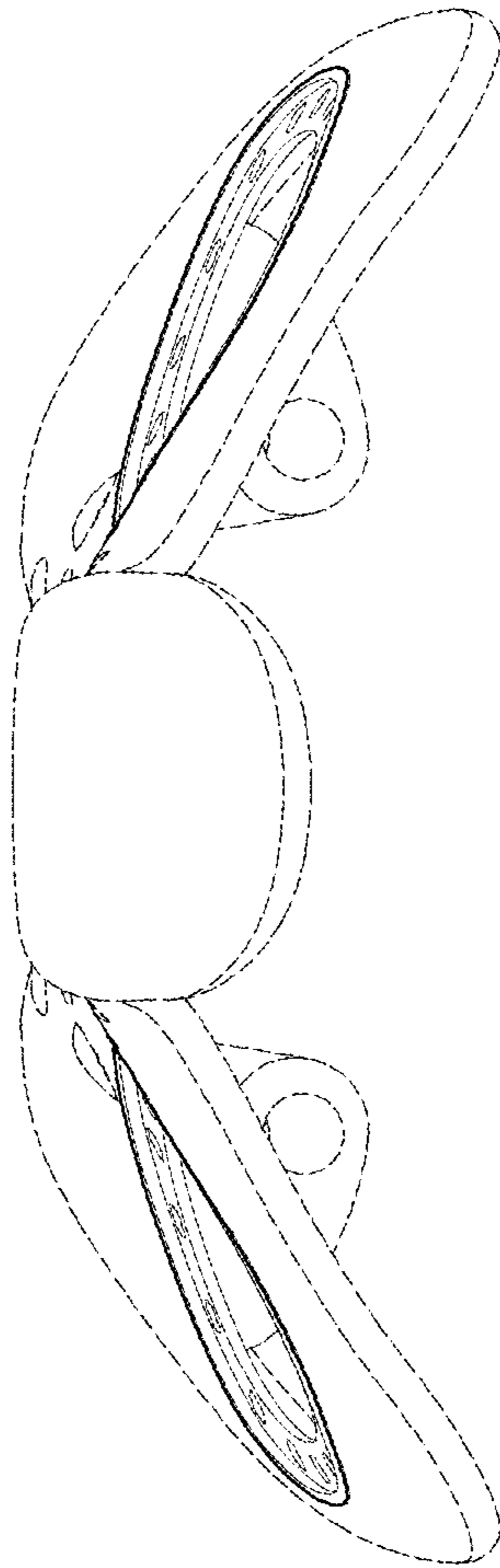

FIG.4

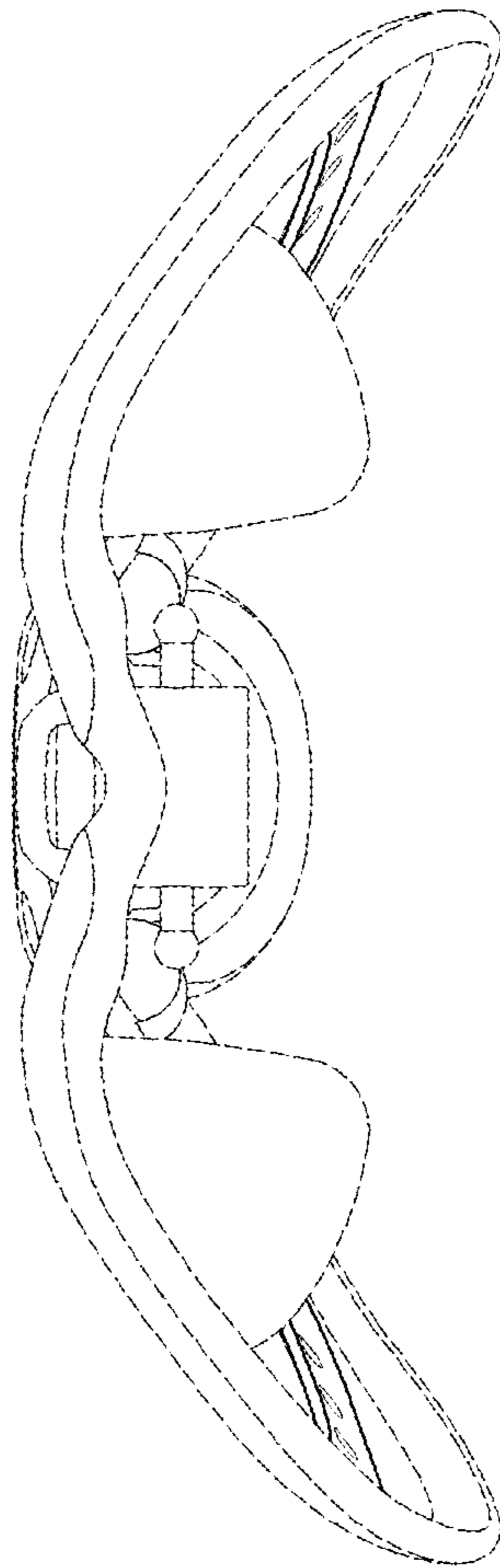

FIG.5

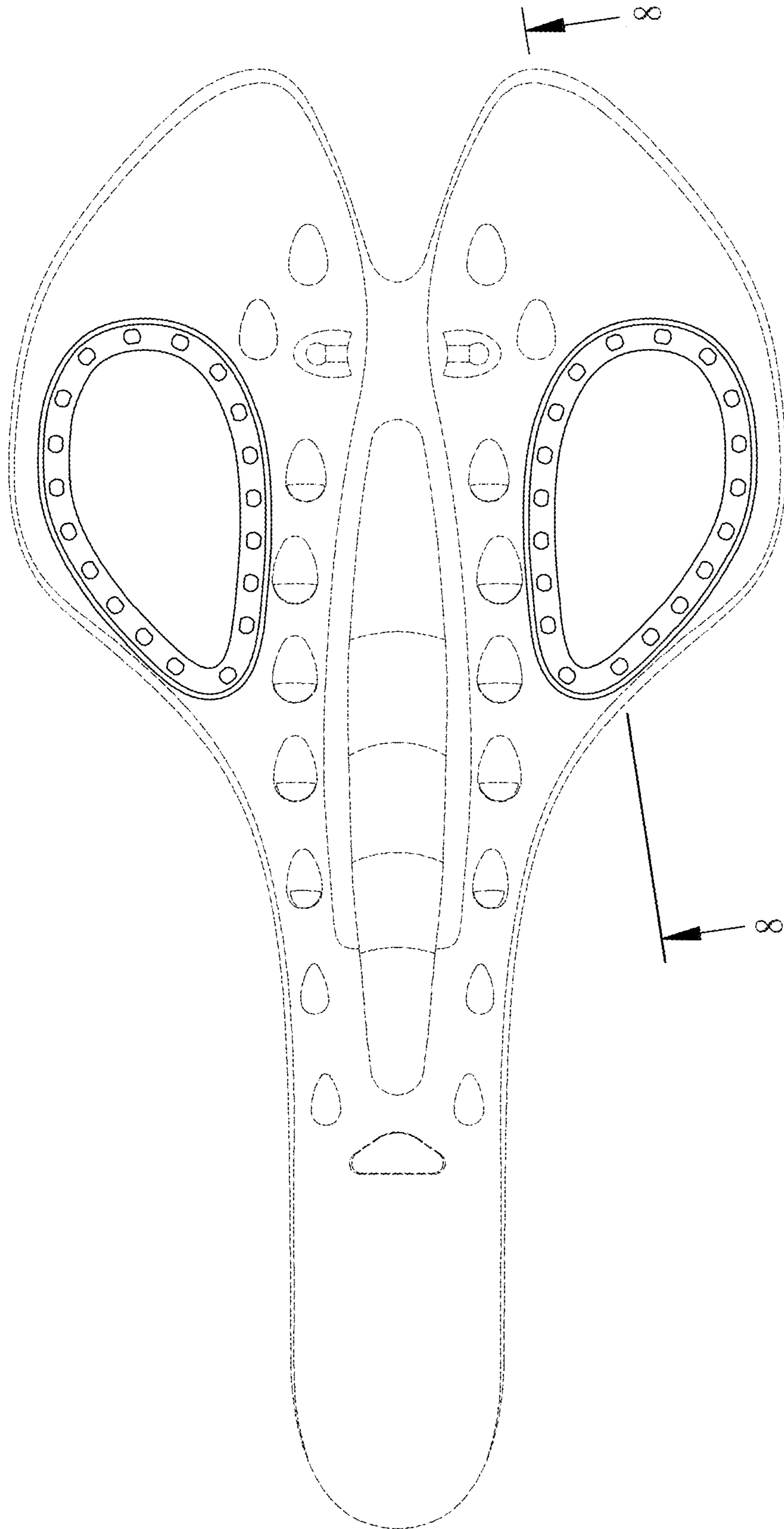

FIG.6

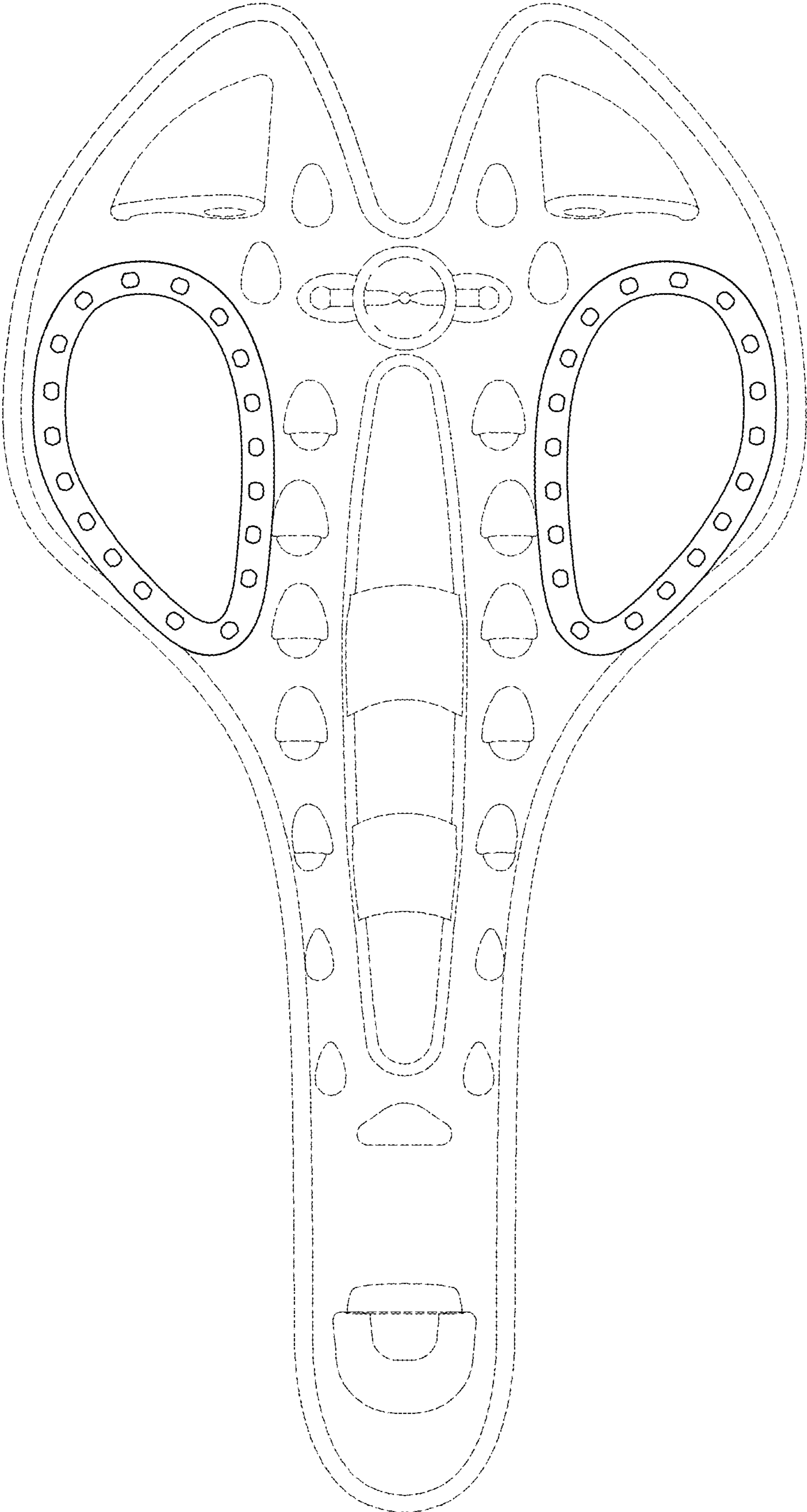

FIG. 7

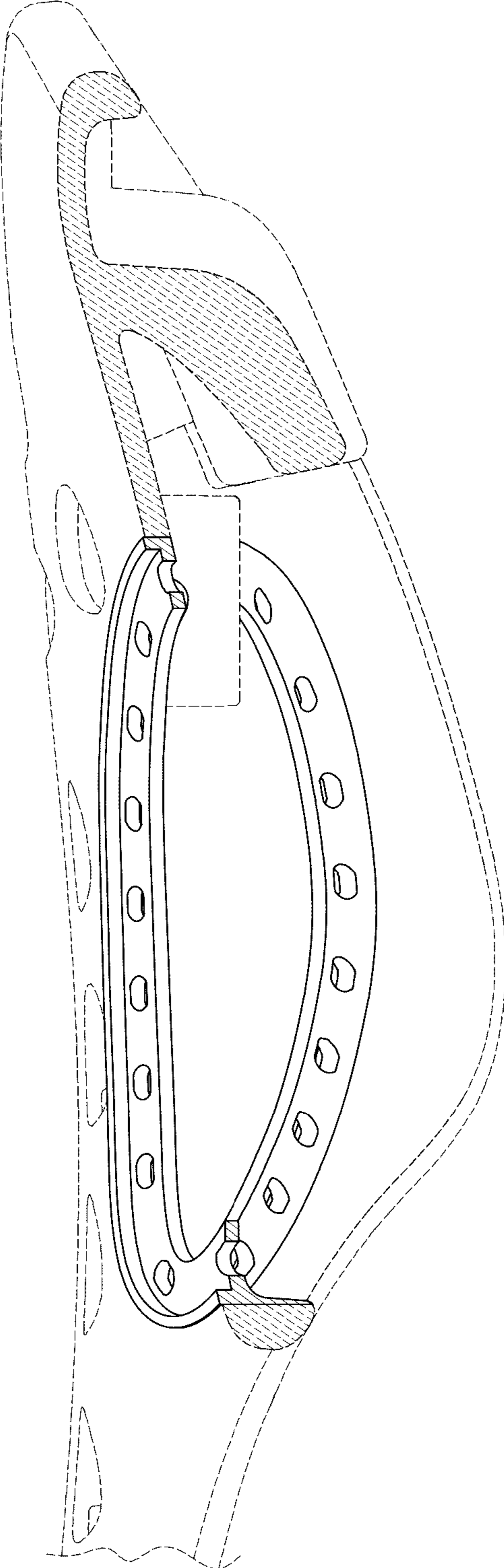

FIG.8