



US00D767906S

(12) **United States Design Patent** (10) **Patent No.:** **US D767,906 S**
Chu (45) **Date of Patent:** **** Oct. 4, 2016**

(54) **LACE FABRIC**
(71) Applicant: **Best Pacific Textile Ltd.**, Dongguan (CN)
(72) Inventor: **Chengmei Chu**, Dongguan (CN)
(73) Assignee: **BEST PACIFIC TEXTILE LTD.**, Guangdong (CN)
(**) Term: **14 Years**
(21) Appl. No.: **29/512,098**
(22) Filed: **Dec. 16, 2014**
(51) **LOC (10) Cl.** **05-02**
(52) **U.S. Cl.**
USPC **D5/48**
(58) **Field of Classification Search**
USPC D5/5, 7, 8, 29, 46-48, 56-66, 99, 53, D5/23, 24, 11, 12, 19, 51; D6/582-584, D6/588; D25/138; D32/40, 50, 57
CPC D03D 1/00; D03D 25/00; D04H 1/00; D21H 27/02; B44F 1/00; B44F 1/08; B44F 3/00; B44F 5/00; B44F 9/00; B44F 9/02; B44F 11/06; B32B 3/266; B32B 5/024
See application file for complete search history.

(56) **References Cited**
U.S. PATENT DOCUMENTS
D8,539 S * 7/1875 Ney D5/58
D17,557 S * 8/1887 Folsom D5/58
D18,419 S * 7/1888 Crisson D5/47
D80,158 S * 12/1929 Abolin D5/62
D93,870 S * 11/1934 Gentner D5/48
D102,498 S * 12/1936 Edson D5/48
D116,714 S * 9/1939 Leff D5/11

D116,881 S * 9/1939 Leff D5/12
D118,886 S * 2/1940 Tipp D5/47
D146,607 S * 4/1947 Kingman D5/29
D154,275 S * 6/1949 Horn D5/26
D188,162 S * 6/1960 Martin et al. D5/62
D206,211 S * 11/1966 Mazur D5/62
4,005,169 A * 1/1977 Cumbers D04H 1/46
264/103
D419,777 S * 2/2000 Ale' D5/7
6,592,714 B2 * 7/2003 Lamb D21F 1/0027
139/383 A
D694,525 S * 12/2013 Borders D5/47

* cited by examiner
Primary Examiner — Karen S Acker
(74) *Attorney, Agent, or Firm* — George G. Wang; Bei & Ocean

(57) **CLAIM**
The ornamental design for a lace fabric, as shown and described.

DESCRIPTION
FIG. 1 is a front view of a lace fabric in accordance with the present invention.
FIG. 2 is a reference view of FIG. 1 with broken lines shown therein to indicate the area of detail view, FIG. 5.
FIG. 3 is a back side of FIG. 1.
FIG. 4 is a front perspective of FIG. 1; and,
FIG. 5 is an enlarged detail view of area 5 circumscribed by broken line in FIG. 1.
For clarity, the lace fabric is shown within a black background environment that forms no part of the claimed design.
The broken lines in FIG. 2 indicate the area of the detail view and form no part of the claimed design.

1 Claim, 5 Drawing Sheets

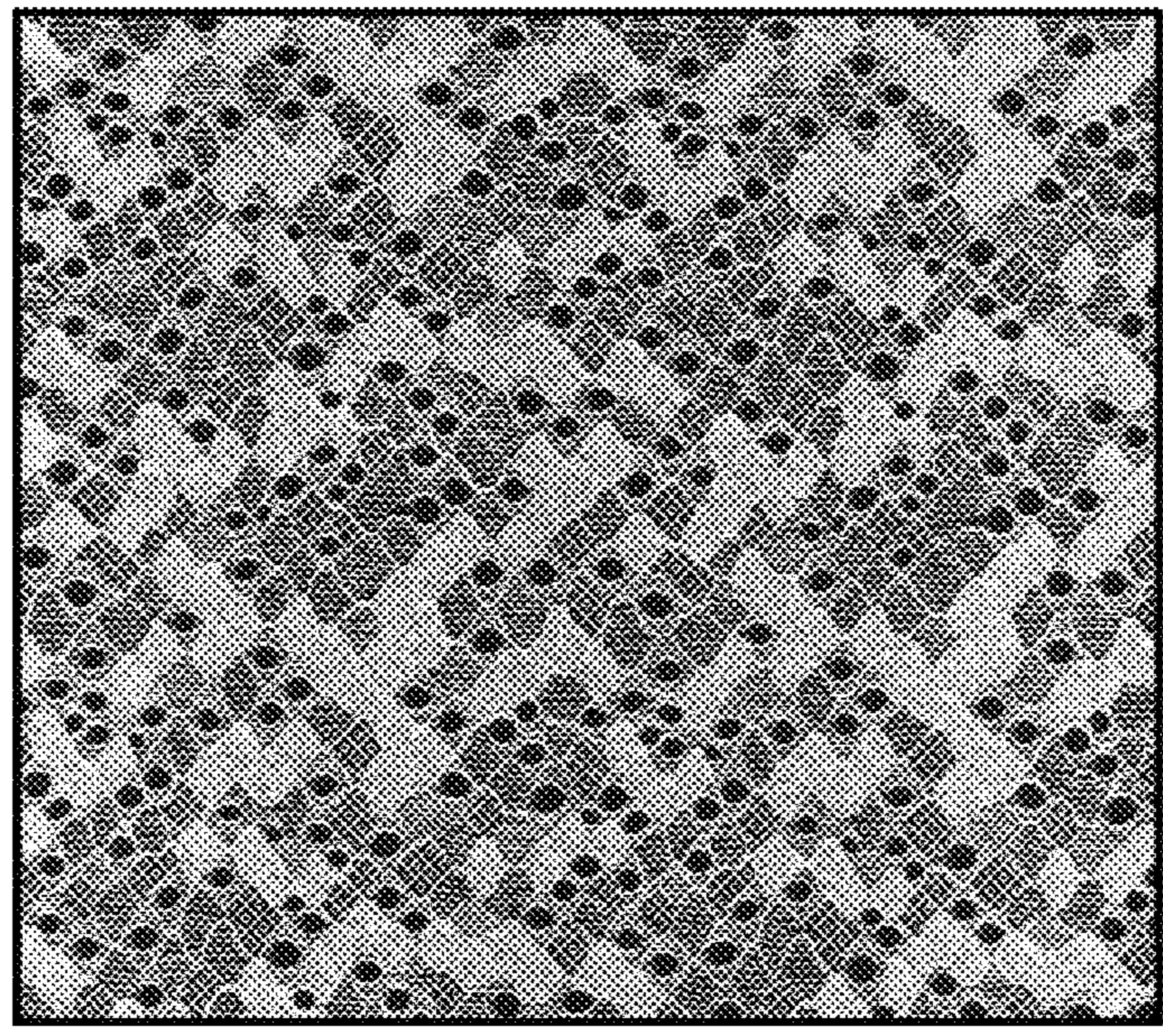

FIG. 1

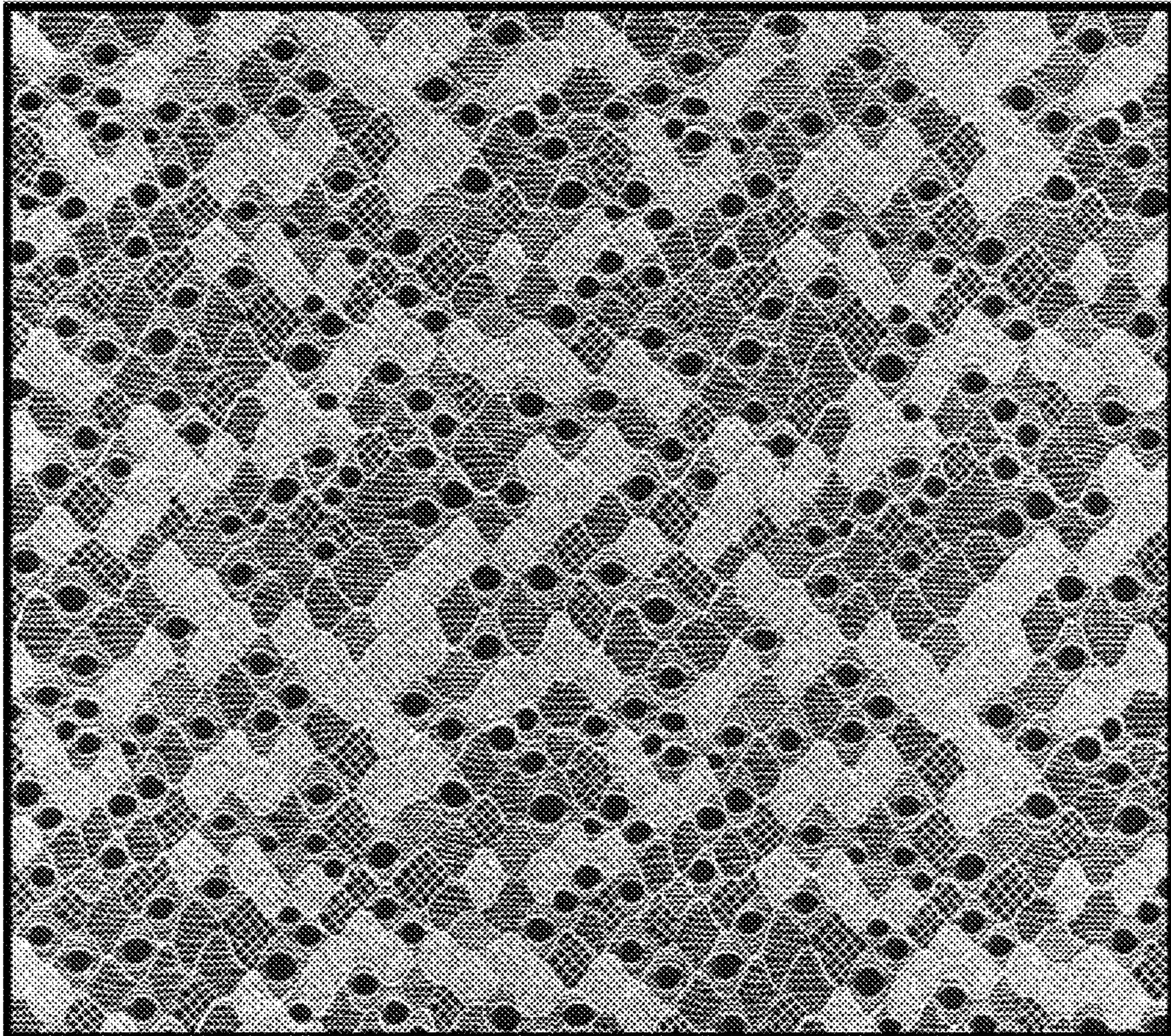

FIG. 2

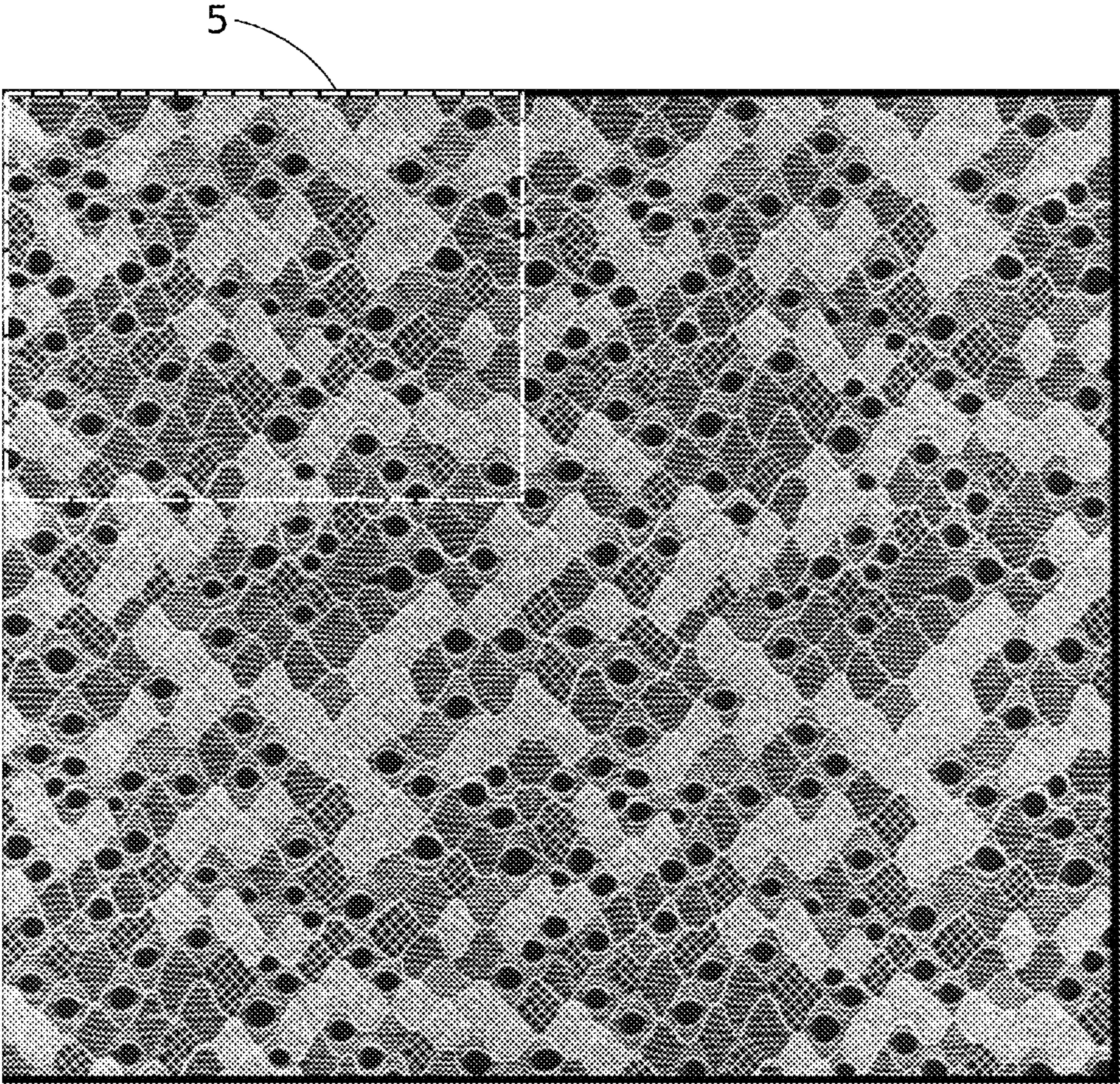

FIG. 3

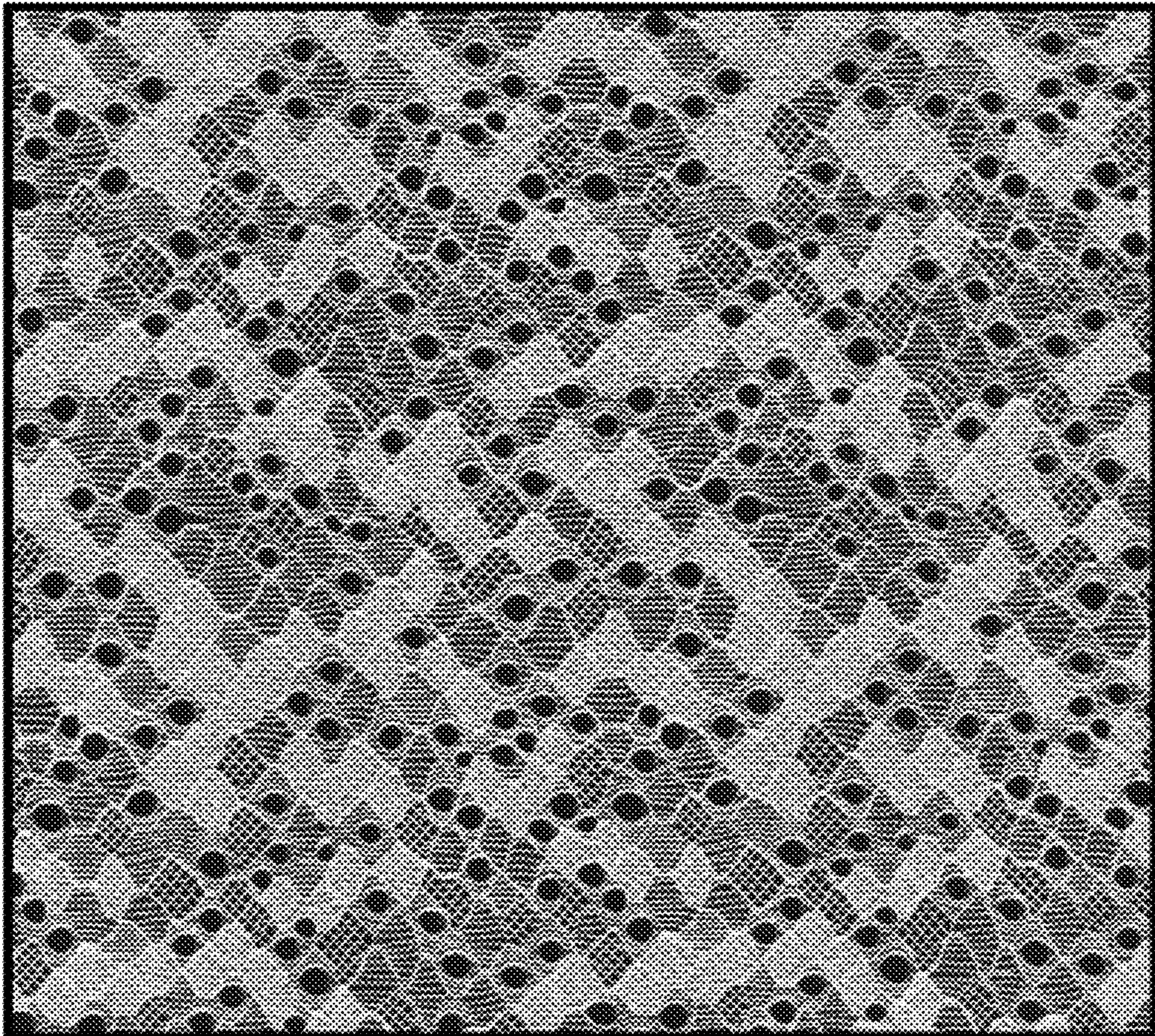

FIG. 4

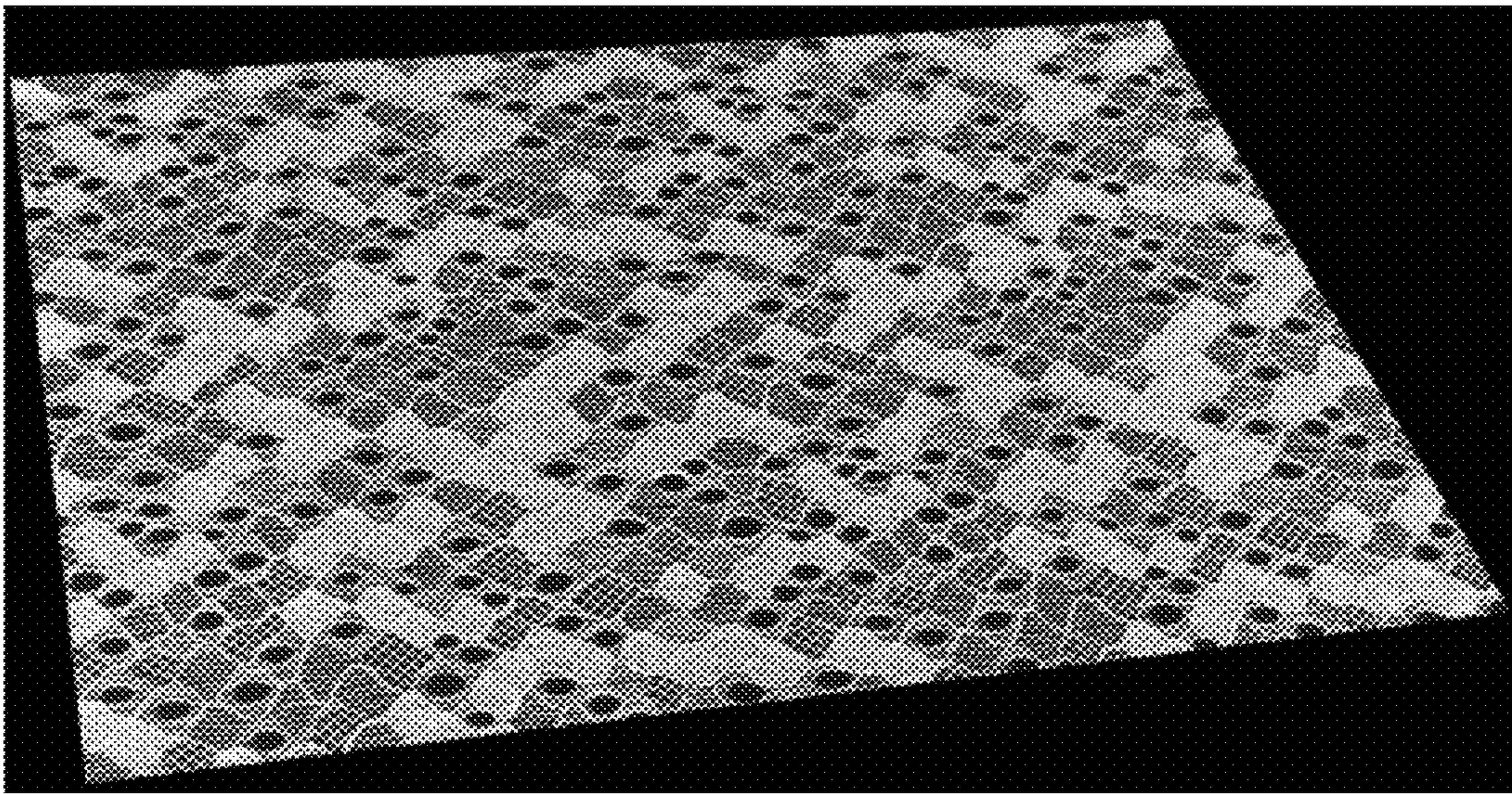

FIG. 5

