



US00D767905S

(12) **United States Design Patent** (10) **Patent No.:** **US D767,905 S**
Chen (45) **Date of Patent:** **** Oct. 4, 2016**

(54) **LACE FABRIC**
(71) Applicant: **Best Pacific Textile Ltd.**, Dongguan (CN)
(72) Inventor: **Ming Chen**, Dongguan (CN)
(73) Assignee: **BEST PACIFIC TEXTILE LTD.**, Guangdong (CN)
(**) Term: **14 Years**
(21) Appl. No.: **29/511,953**
(22) Filed: **Dec. 15, 2014**
(51) **LOC (10) Cl.** **05-02**
(52) **U.S. Cl.**
USPC **D5/48; D5/19**
(58) **Field of Classification Search**
USPC D5/5, 7, 8, 29, 46-48, 56-66, 99, 53, D5/23, 24, 11, 12, 19, 51; D6/582-584, D6/588; D25/138; D32/40, 50, 57
CPC D03D 1/00; D03D 25/00; D04H 1/00; D21H 27/02; B44F 1/00; B44F 1/08; B44F 3/00; B44F 5/00; B44F 9/00; B44F 9/02; B44F 11/06; B32B 3/266; B32B 5/024
See application file for complete search history.

D126,388 S * 4/1941 Fallen D5/59
D130,617 S * 12/1941 Sutton D5/12
D169,251 S * 4/1953 Giebel D5/23
4,267,221 A * 5/1981 Ishikawa E04C 2/30
428/121
6,127,022 A * 10/2000 Pretorius F41H 3/00
428/17
6,368,667 B1 * 4/2002 Burazin B41M 3/00
427/256
D506,073 S * 6/2005 Delaney D5/20
D577,205 S * 9/2008 Lepoitevin D5/56
D583,157 S * 12/2008 Lepoitevin D5/56
D629,623 S * 12/2010 Lampe D5/62
D635,369 S * 4/2011 Sawamura D5/11
D667,638 S * 9/2012 Lee D5/16
D735,478 S * 8/2015 Tulin D5/57

* cited by examiner

Primary Examiner — Karen S Acker
(74) *Attorney, Agent, or Firm* — George G. Wang; Bei & Ocean

(57) **CLAIM**
The ornamental design for a lace fabric, as shown and described.

DESCRIPTION

FIG. 1 is a front view of a lace fabric in accordance with the present invention.
FIG. 2 is a reference view of FIG. 1 with broken lines shown therein to indicate the area of detail view, FIG. 5.
FIG. 3 is a back side of FIG. 1.
FIG. 4 is a front perspective of FIG. 1; and,
FIG. 5 is an enlarged detail view of area 5 circumscribed by broken line in FIG. 1.
For clarity, the lace fabric is shown with a black background environment that forms no part of the claimed design.
The broken lines in FIG. 2 indicate the area of the detail view and form no part of the claimed design.

1 Claim, 5 Drawing Sheets

(56) **References Cited**
U.S. PATENT DOCUMENTS
D7,178 S * 2/1874 Campbell D5/58
D14,728 S * 2/1884 Folsom D5/58
D49,784 S * 10/1916 Sicari D5/7
D59,721 S * 11/1921 Davis D5/19
D61,189 S * 7/1922 Davis D5/19
D65,082 S * 7/1924 Stone D5/62
D76,774 S * 11/1928 Bunting D5/59
D79,083 S * 7/1929 Hook D5/60
2,028,948 A * 1/1936 Pohlmann D21H 19/68
427/258

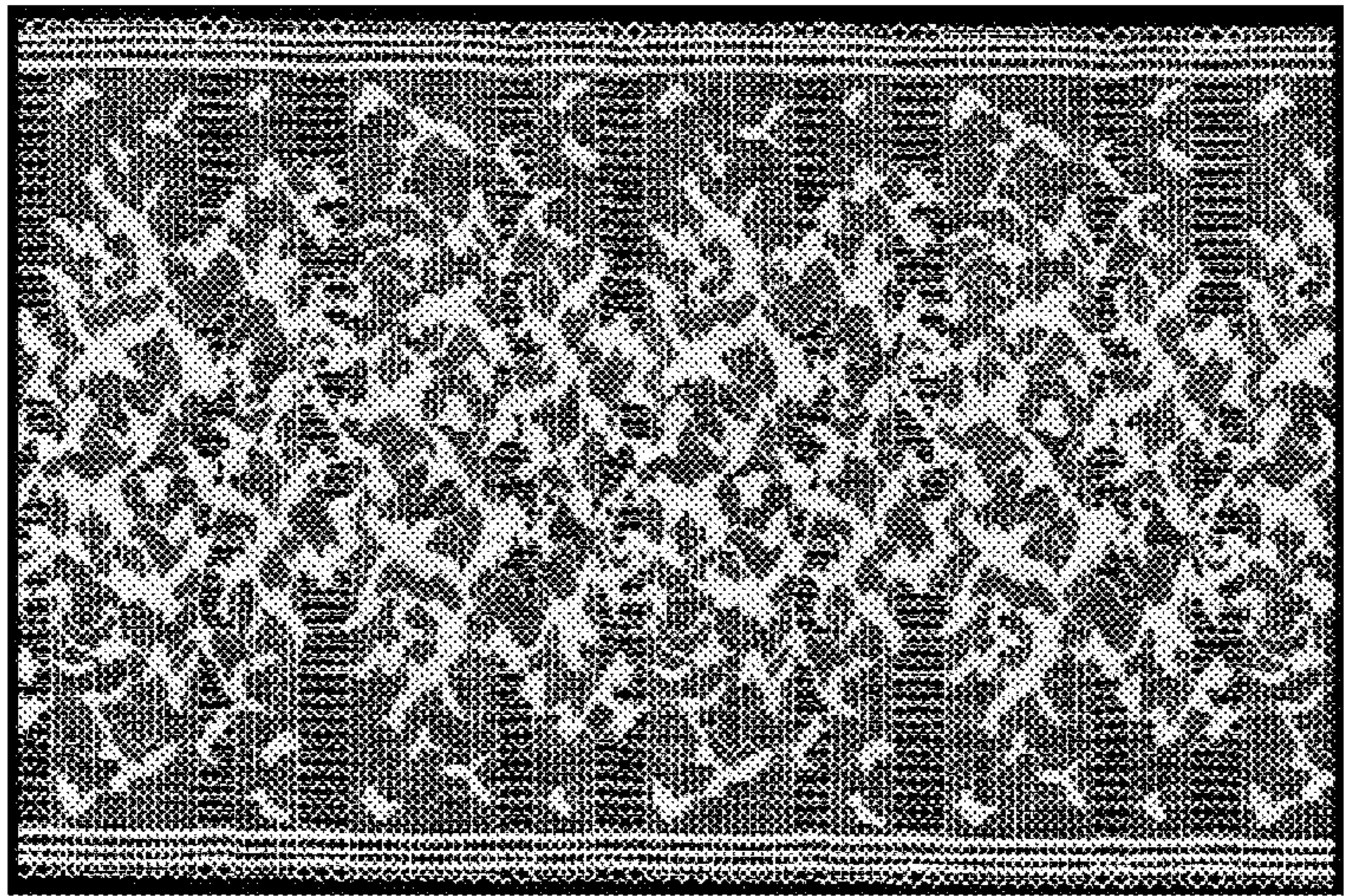

FIG. 1

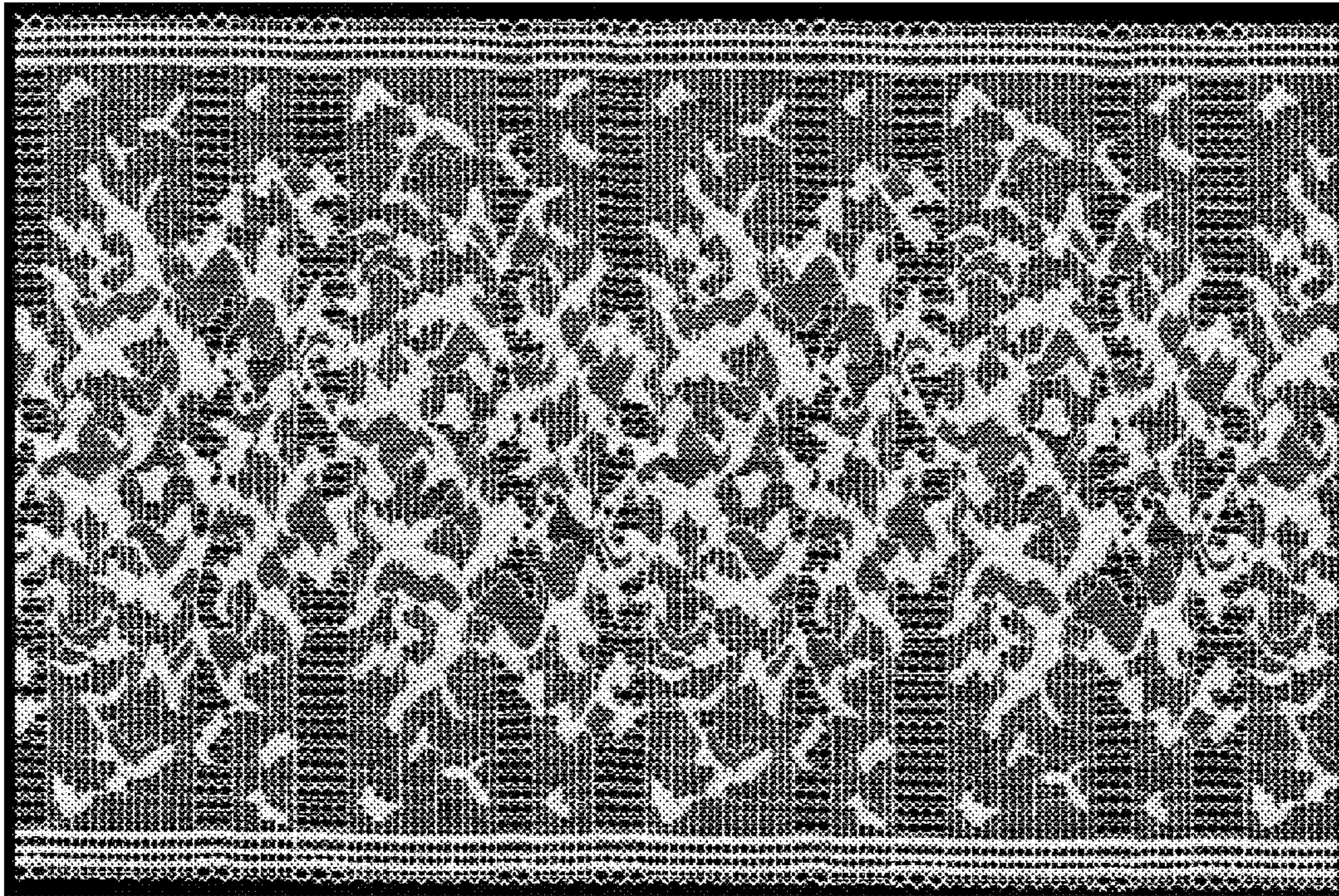

FIG. 2

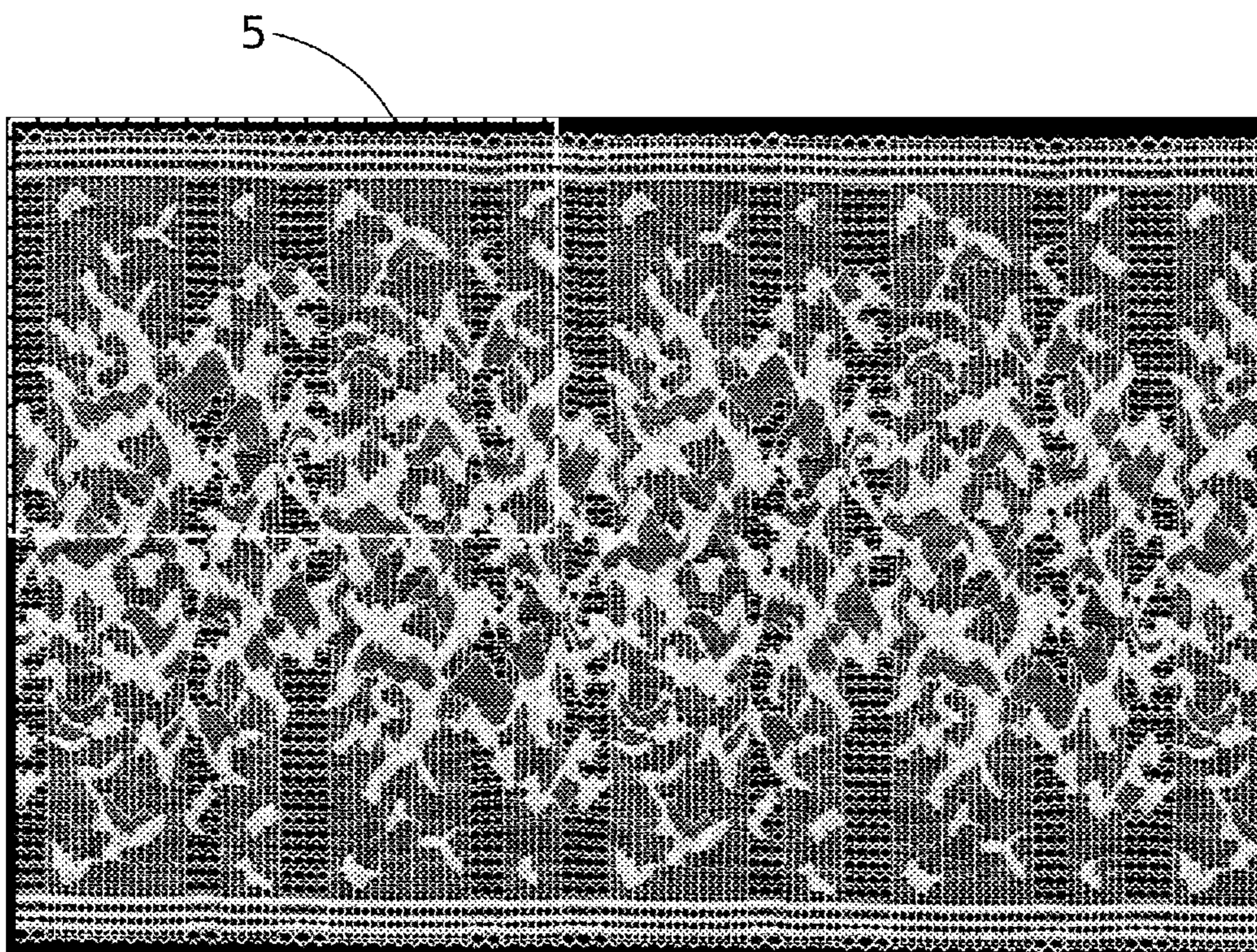

FIG. 3

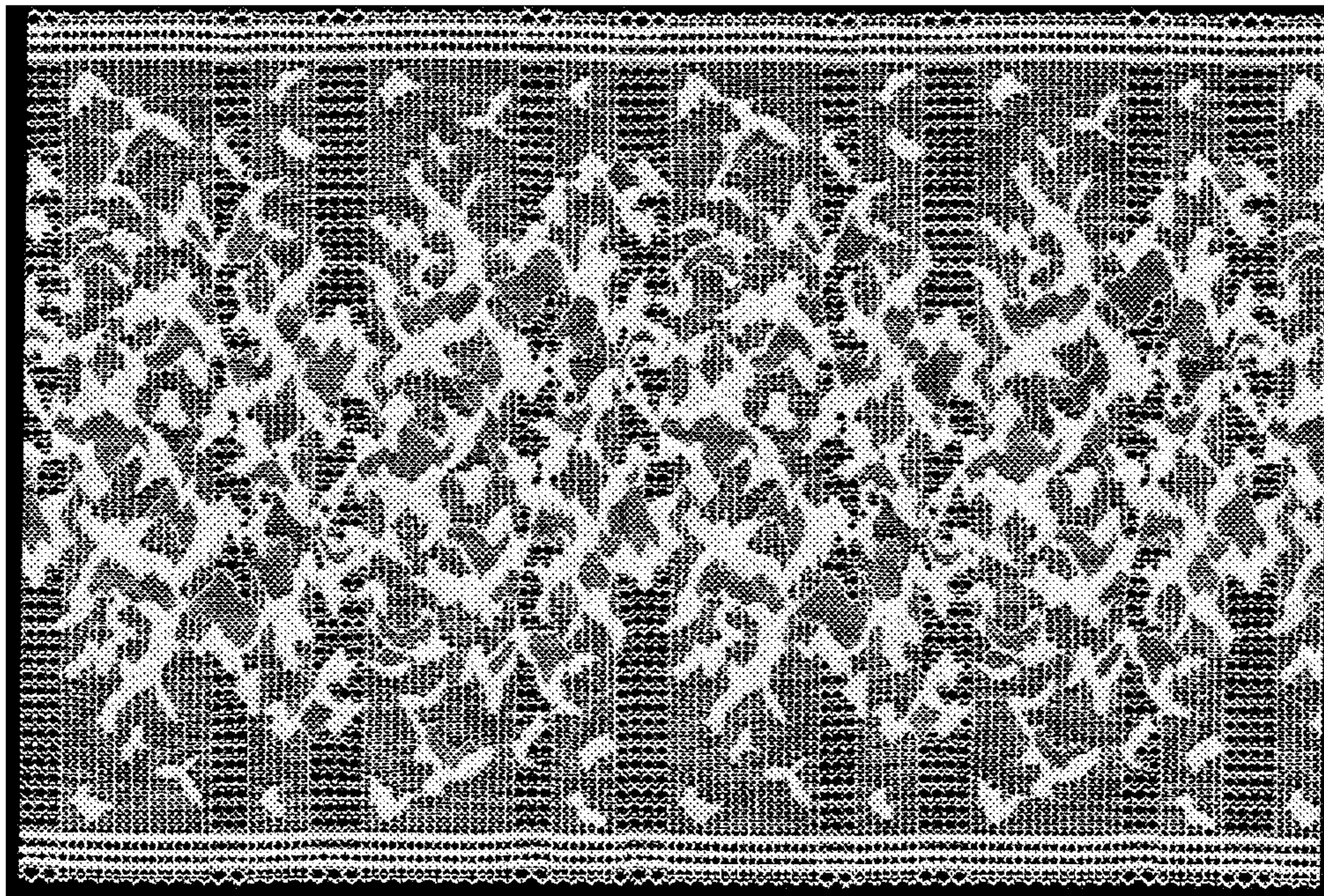

FIG. 4

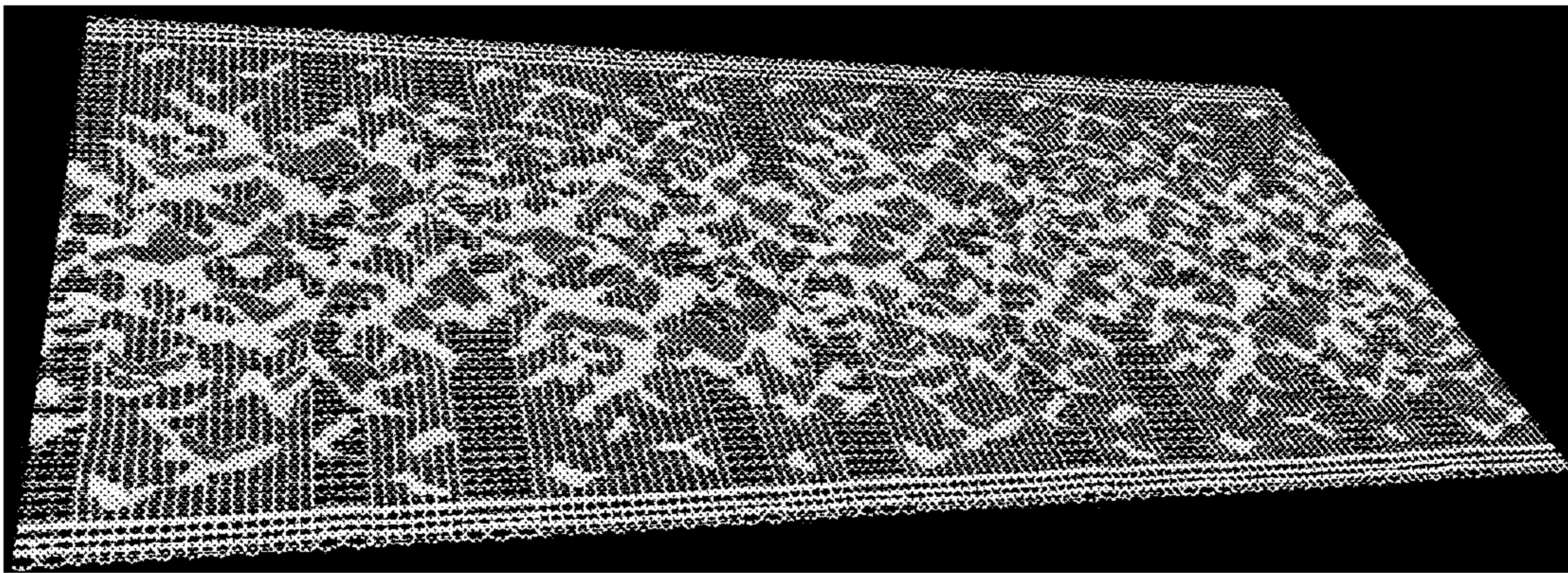

FIG. 5

