



US00D767902S

(12) **United States Design Patent**  
**Holma et al.**

(10) **Patent No.:** **US D767,902 S**  
(45) **Date of Patent:** **\*\* Oct. 4, 2016**

- (54) **CLEANING BRUSH**
- (71) Applicants: **Tapani Holma**, Tampere (FI); **Janne Jaakkola**, Tampere (FI)
- (72) Inventors: **Tapani Holma**, Tampere (FI); **Janne Jaakkola**, Tampere (FI)
- (73) Assignee: **SINITUOTE OY**, Hyvinkaa (FI)
- (\*\*) Term: **14 Years**
- (21) Appl. No.: **29/521,693**
- (22) Filed: **Mar. 25, 2015**

3,837,751 A *	9/1974	Ross	.....	A46B 3/00
				15/206
D302,494 S *	8/1989	Grise	.....	D4/138
D306,097 S *	2/1990	Gingras	.....	D4/138
D309,530 S *	7/1990	Gingras	.....	D4/138
D325,472 S *	4/1992	Premack	.....	D4/128
D337,205 S *	7/1993	Tsai	.....	D4/115
D361,893 S *	9/1995	Tehrani	.....	D4/114
D367,174 S *	2/1996	Matossian	.....	D4/114
D380,090 S *	6/1997	Zemel	.....	D4/115
D439,416 S *	3/2001	Weiss	.....	D4/122
D489,903 S *	5/2004	Dunn	.....	D4/128
D664,361 S *	7/2012	Edmondson	.....	D4/128
D702,948 S *	4/2014	Timonen	.....	D4/114
D714,557 S *	10/2014	Gonzalez	.....	D4/131
D718,058 S *	11/2014	Petti	.....	D4/128

\* cited by examiner

- (30) **Foreign Application Priority Data**
- Mar. 18, 2015 (EM) ..... 002658534
- (51) **LOC (10) Cl.** ..... **04-03**
- (52) **U.S. Cl.**
- USPC ..... **D4/119**
- (58) **Field of Classification Search**
- USPC ..... D4/114, 115, 118, 119, 127, 128,  
D4/131-134, 139, 138, 122; D32/51, 49;  
401/285, 183; 15/206
- CPC .. A46B 11/063; A46B 11/0013; A46B 3/00;  
A47L 13/22
- See application file for complete search history.

*Primary Examiner* — Holly Baynham  
*Assistant Examiner* — Rhea Shields  
 (74) *Attorney, Agent, or Firm* — Klauber & Jackson LLC

(57) **CLAIM**  
 The ornamental design for a cleaning brush, as shown and described.

**DESCRIPTION**

FIG. 1 is a perspective view showing the top, rear and left side of the cleaning brush of our new design;  
 FIG. 2 is a perspective view showing the top, front and left side thereof;  
 FIG. 3 is a perspective view showing the top, rear and right side thereof;  
 FIG. 4 is a left side view thereof;  
 FIG. 5 is a bottom view thereof;  
 FIG. 6 is a front view thereof; and,  
 FIG. 7 is a rear view thereof.

**1 Claim, 4 Drawing Sheets**

- (56) **References Cited**
- U.S. PATENT DOCUMENTS
- 1,535,955 A \* 4/1925 Snyder ..... A46B 11/063  
401/285
- 2,726,417 A \* 12/1955 Rowser ..... A46B 11/0013  
401/183
- 2,973,538 A \* 3/1961 Thomson ..... A47L 13/22  
401/183

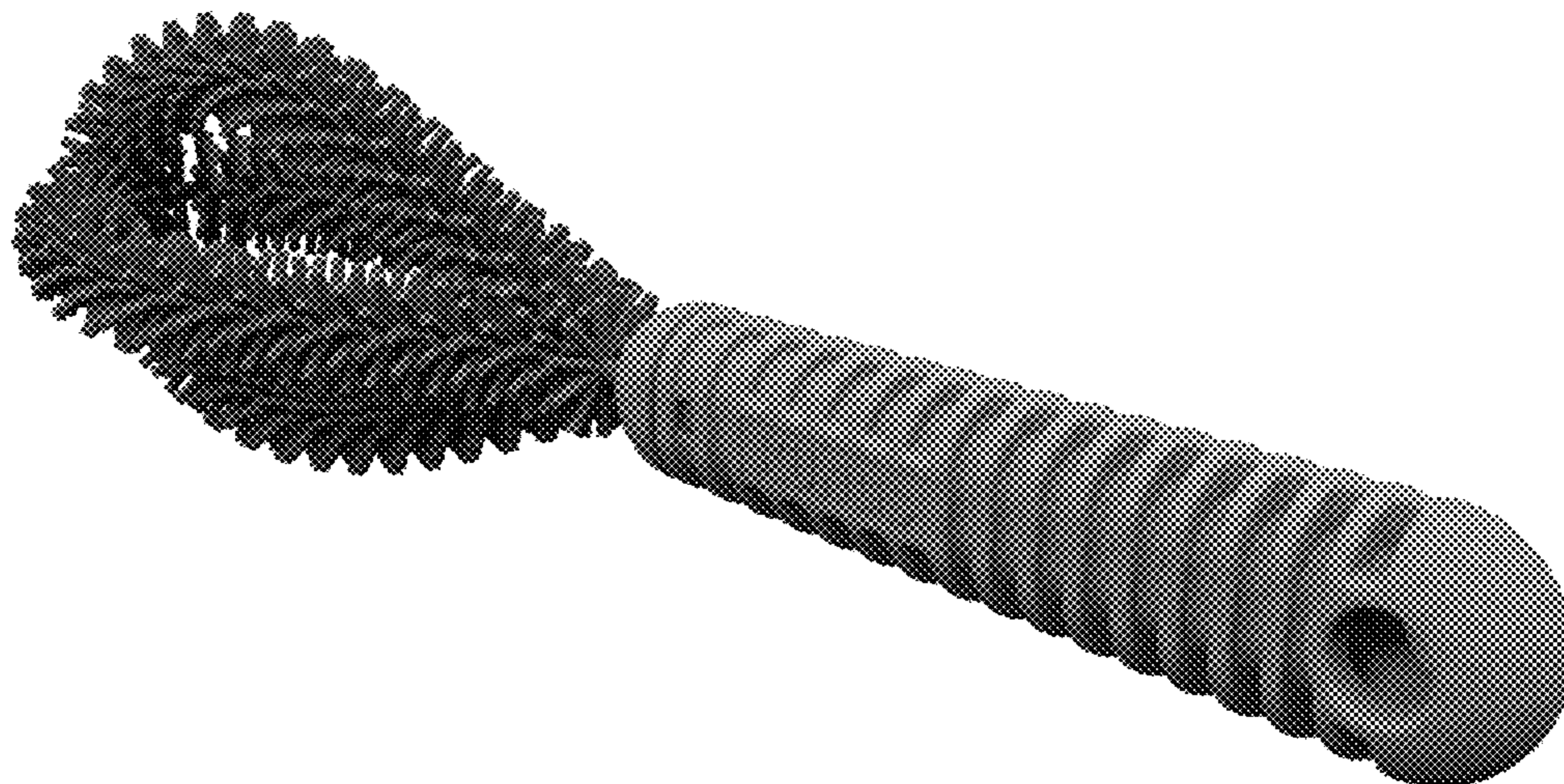

FIG. 1

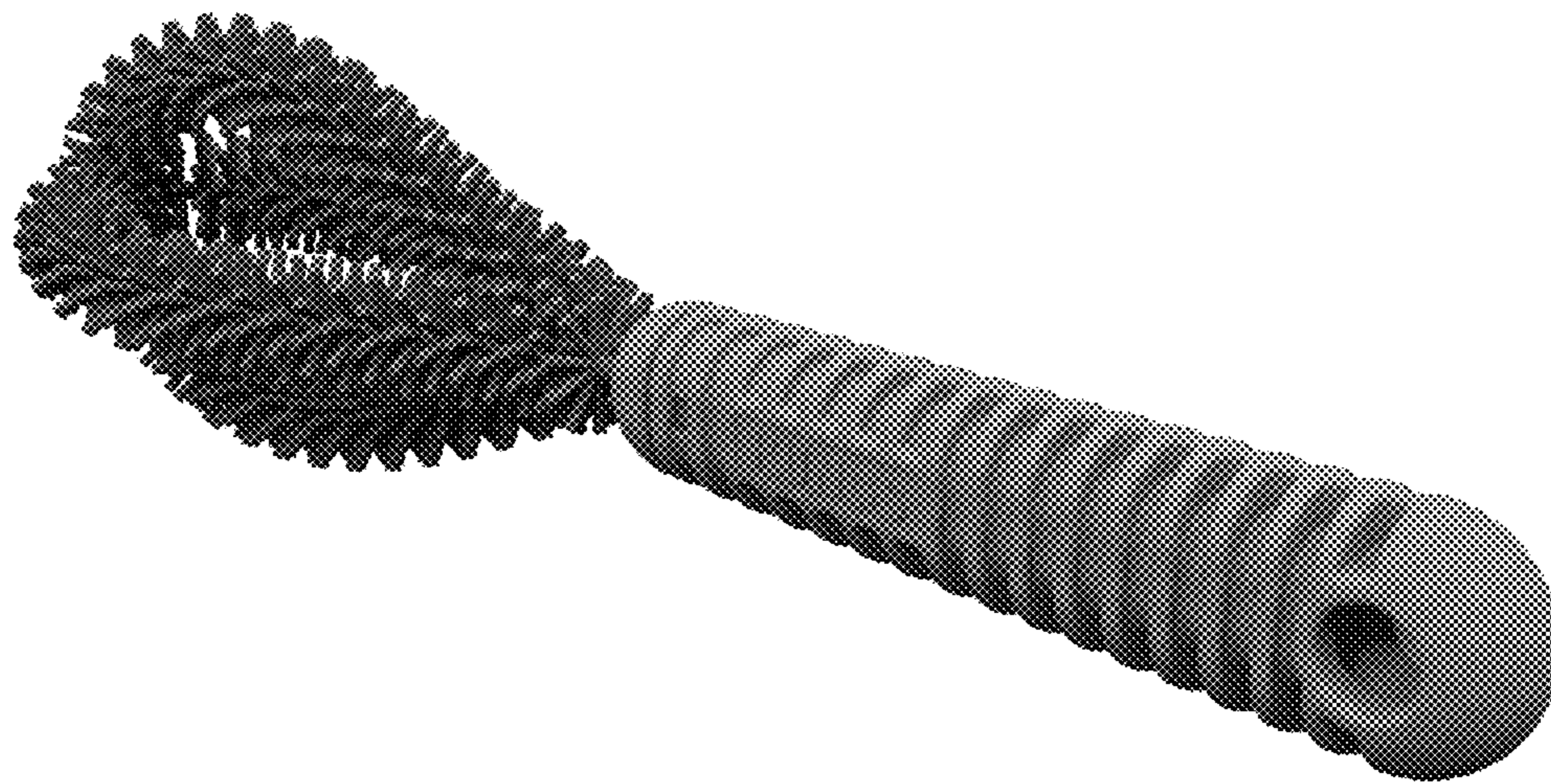

FIG. 2

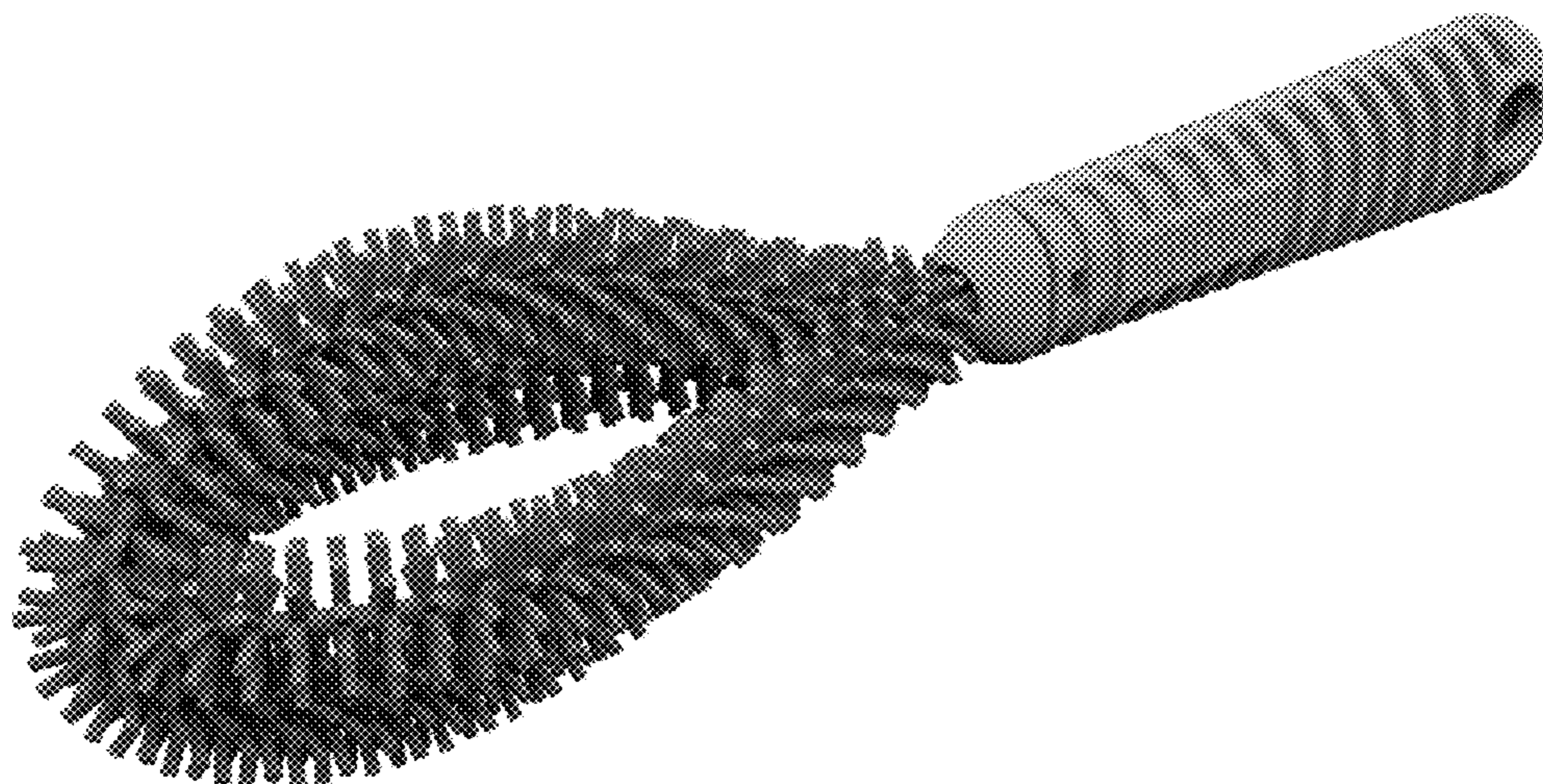

FIG. 3

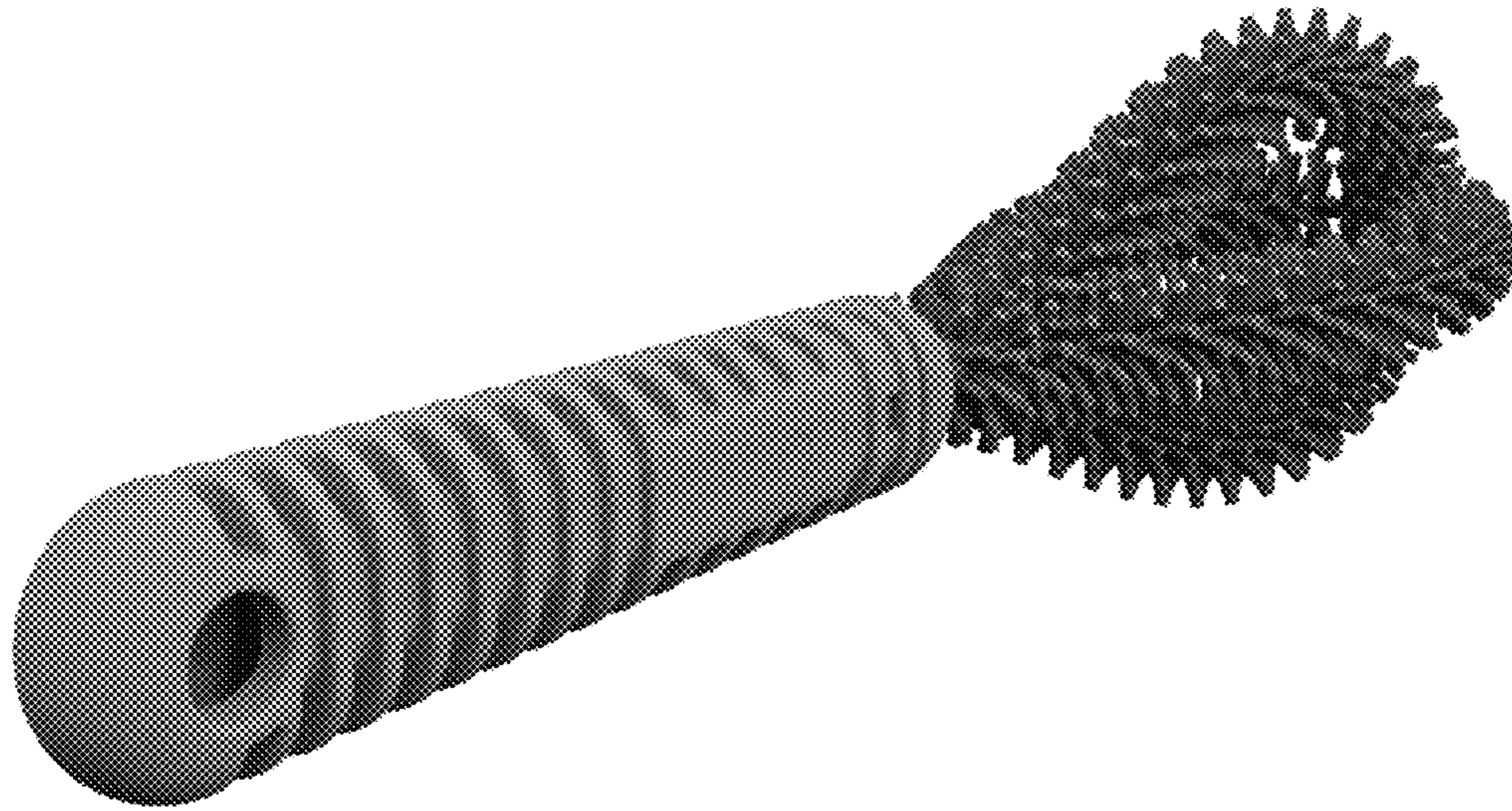

FIG. 4

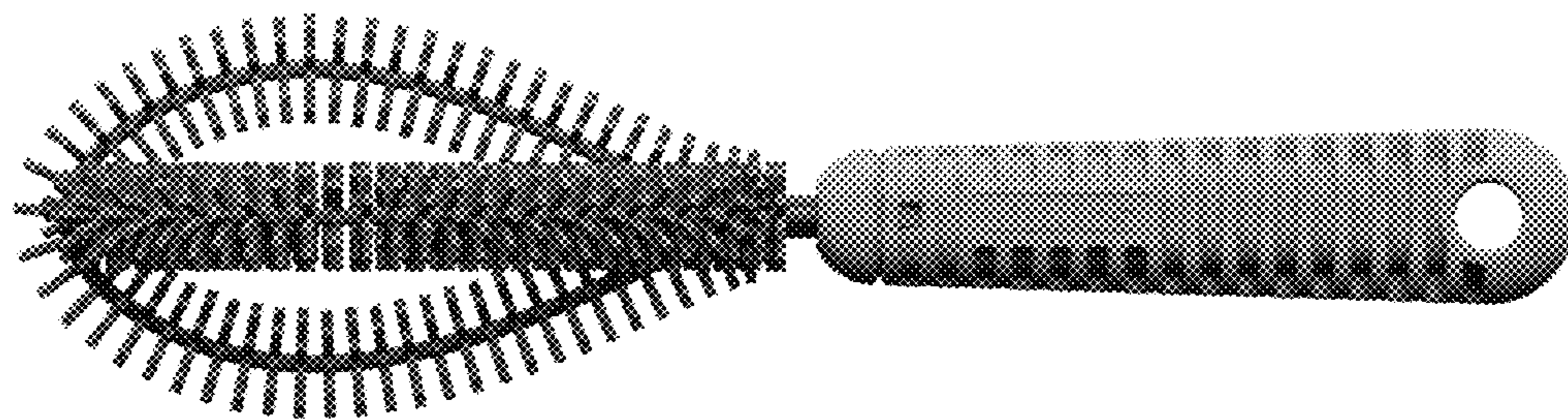

FIG. 5

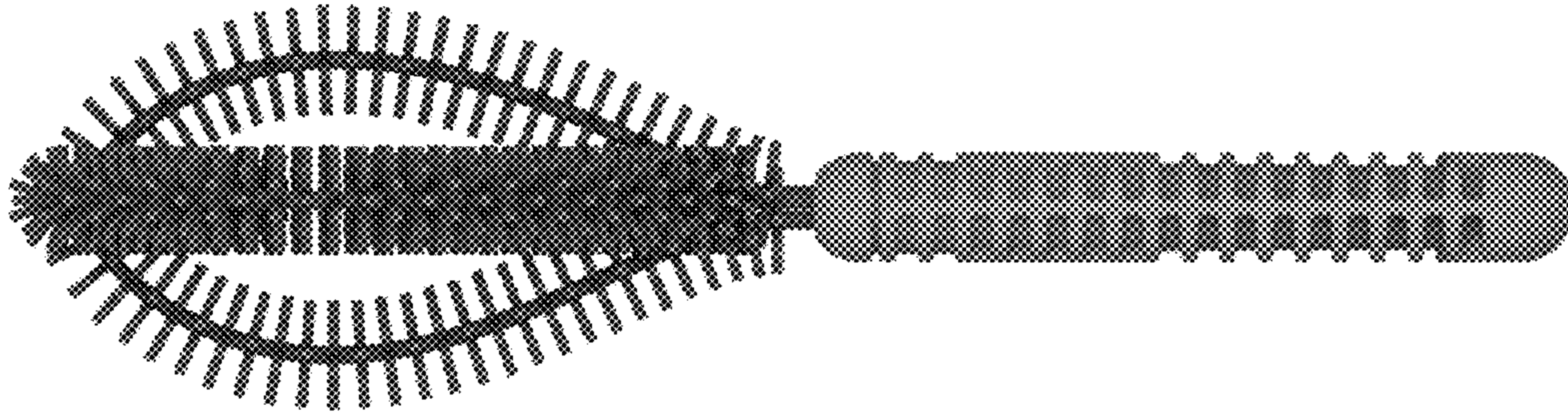

FIG. 6

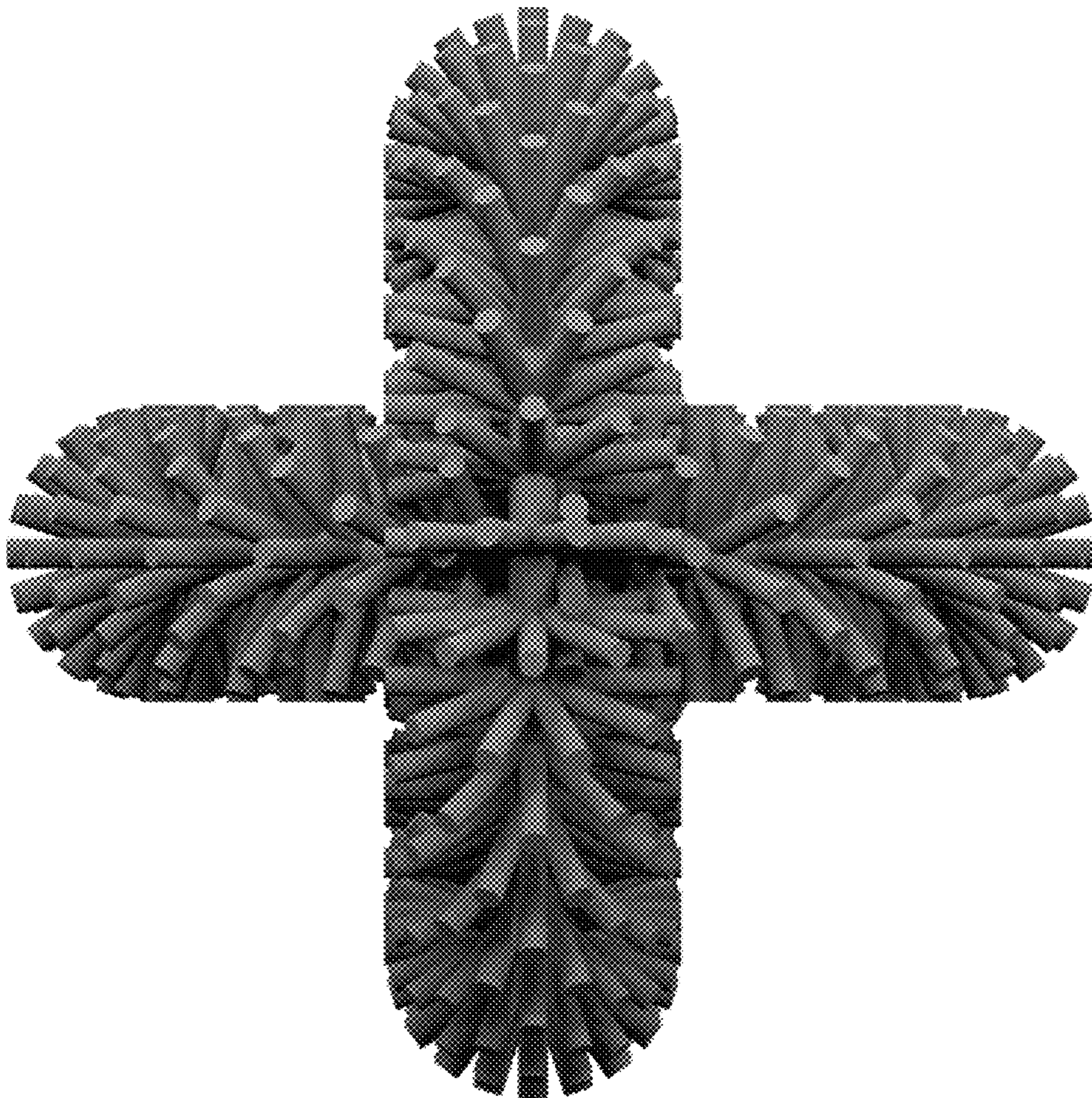

FIG. 7

