



US00D767873S

(12) **United States Design Patent**
Petrie

(10) **Patent No.:** **US D767,873 S**
(45) **Date of Patent:** **** Oct. 4, 2016**

(54) **SHOE UPPER**

D702,424 S 4/2014 Miner
D708,829 S 7/2014 Taylor
D735,465 S 8/2015 Petrie
D746,565 S 1/2016 Petrie

(71) Applicant: **NIKE, Inc.**, Beaverton, OR (US)

(72) Inventor: **Jason G. Petrie**, Portland, OR (US)

(73) Assignee: **NIKE, Inc.**, Beaverton, OR (US)

(**) Term: **15 Years**

(21) Appl. No.: **29/546,299**

(22) Filed: **Nov. 20, 2015**

(51) **LOC (10) Cl.** **02-99**

(52) **U.S. Cl.**
USPC **D2/973**

(58) **Field of Classification Search**
USPC D2/902, 906-908, 944, 946, 969,
D2/972-974
CPC A43B 13/181; A43B 13/141; A43B 13/186;
A43B 13/188; A43B 23/00; A43B 23/02;
A43B 5/00; A43B 23/26; A43B 1/04; A43B
11/14; A43B 7/00; A43C 1/00; A43C 11/00
See application file for complete search history.

(56) **References Cited**

U.S. PATENT DOCUMENTS

D421,176 S *	2/2000	Matis	D2/902
D475,185 S *	6/2003	Adams	D2/969
D505,253 S *	5/2005	Rask	D2/972
D529,706 S *	10/2006	Paz	D2/972
D580,155 S *	11/2008	Banik	D2/969
D593,302 S *	6/2009	St-Louis	D2/969
D593,310 S *	6/2009	St-Louis	D2/969
D683,946 S	6/2013	Williams, Jr.		

OTHER PUBLICATIONS

One Color Photo, Air Max LeBron X Low, 2012.
One Color Photo, NIKE Zoom Kobe VII, 2014.
One Color Photo, LeBron XI Low, 2014.
One Color Photo, LeBron Low Blue, 2015.
One Color Photo, KD 8 Low, 2015.
One Color Photo, Air Huarache Run, 2015.

* cited by examiner

Primary Examiner — Dominic Simone
(74) *Attorney, Agent, or Firm* — Banner & Witcoff, Ltd.

(57) **CLAIM**
The ornamental design for a shoe upper, as shown and described.

DESCRIPTION

FIG. 1 is a front perspective view of a shoe upper showing my new design;
FIG. 2 is a lateral side view thereof;
FIG. 3 is a medial side view thereof; and,
FIG. 4 is a top view thereof.
The broken lines immediately adjacent to the shaded area represent unclaimed boundaries of the design. The broken lines showing the top tongue region, pull loops and the remainder of the shoe are for environmental purposes only and form no part of the claimed design.

1 Claim, 4 Drawing Sheets

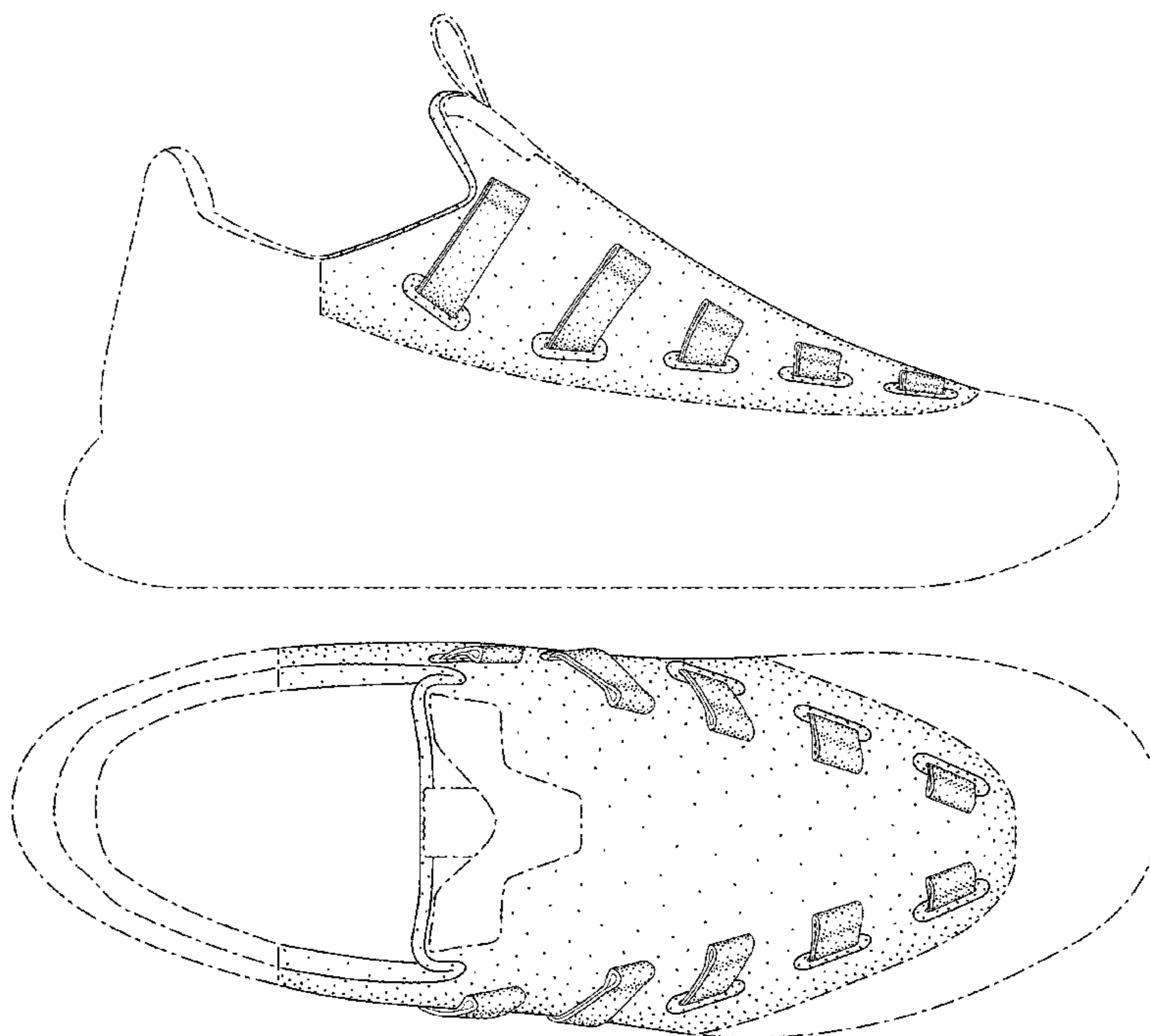

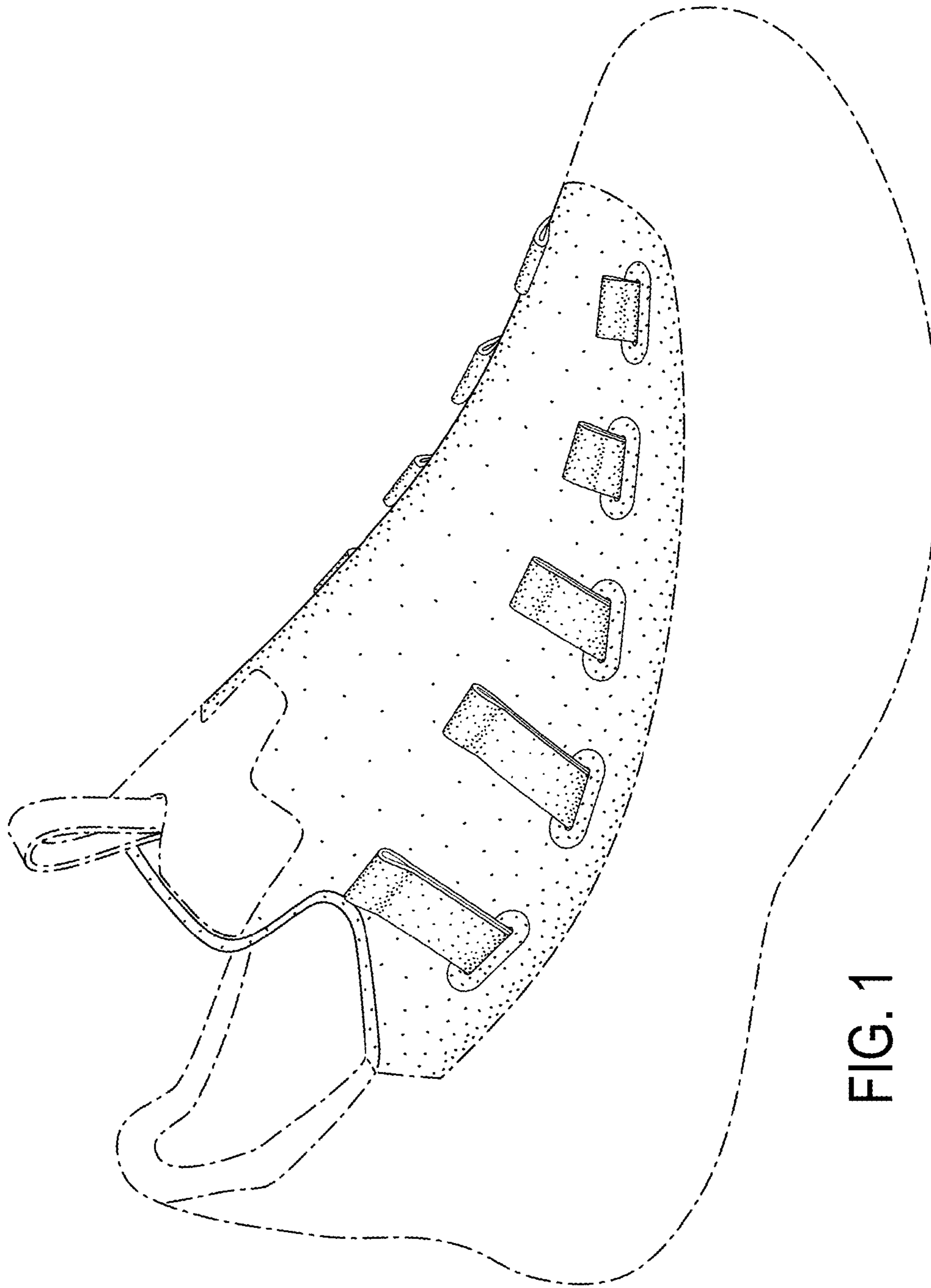

FIG. 1

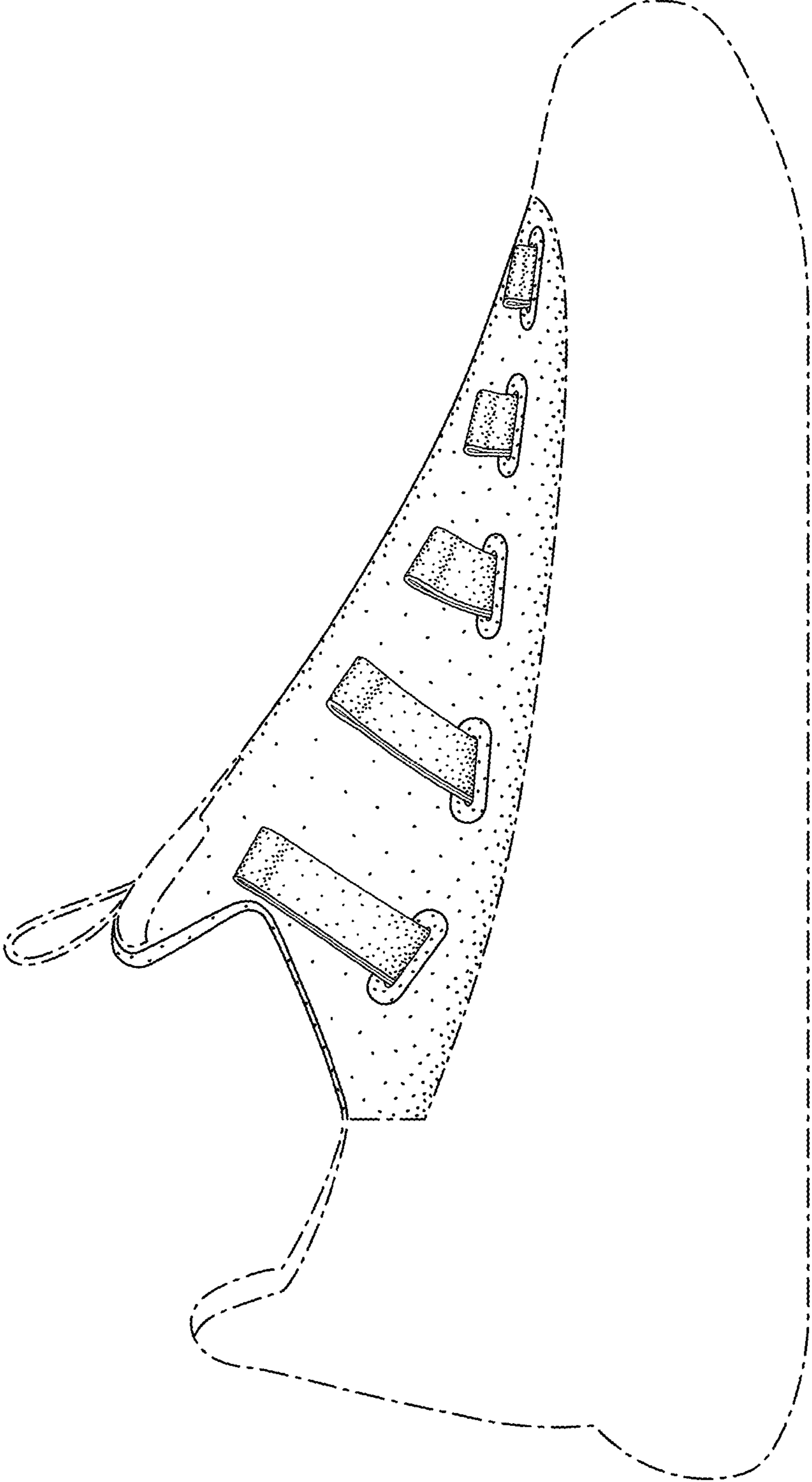

FIG. 2

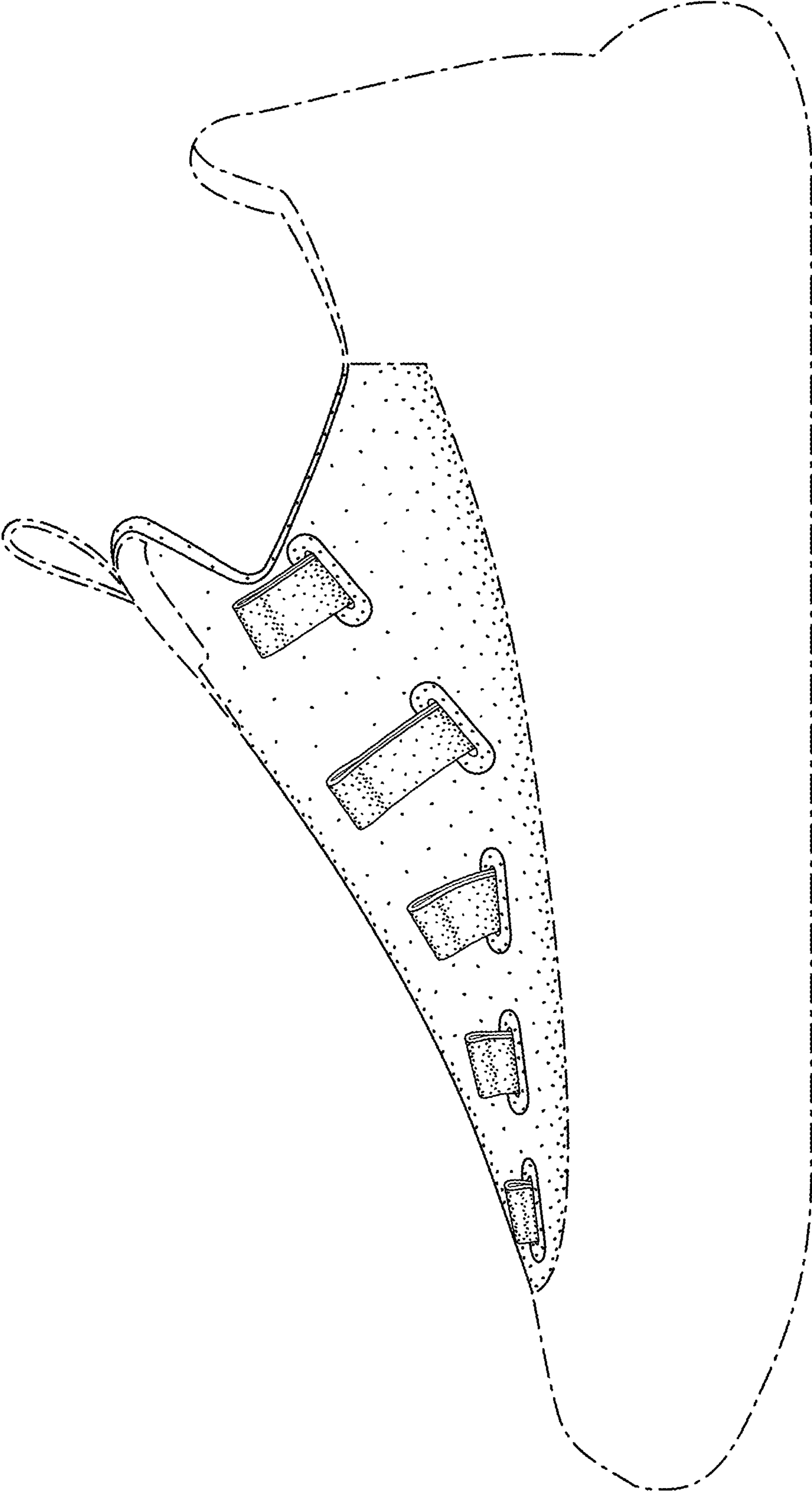

FIG. 3

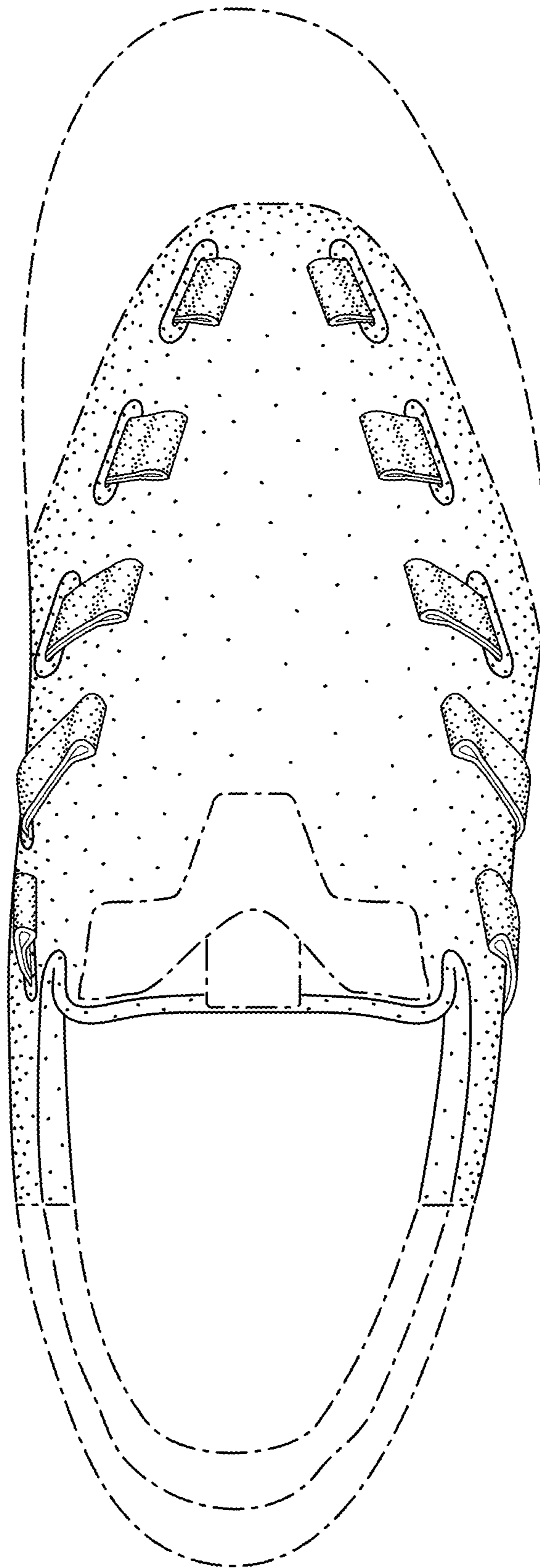

FIG. 4