



US00D767858S

(12) **United States Design Patent**
Davis et al.

(10) **Patent No.:** **US D767,858 S**
(45) **Date of Patent:** **** Oct. 4, 2016**

(54) **SLEEVE LOOP WITH SLOTTED MEMBER**

(71) Applicant: **Columbia Sportswear North America, Inc.**, Portland, OR (US)

(72) Inventors: **Matthew Davis**, Portland, OR (US);
Michael E. "Woody" Blackford, Portland, OR (US)

(73) Assignee: **Columbia Sportswear North America, Inc.**, Portland, OR (US)

(**) Term: **14 Years**

(21) Appl. No.: **29/490,512**

(22) Filed: **May 9, 2014**

(51) **LOC (10) Cl.** **02-02**

(52) **U.S. Cl.**
USPC **D2/853**

(58) **Field of Classification Search**
USPC D2/749-750, 840-841, 853-858, 623,
D2/717; 2/106, 115, 123-124, 228, 238,
2/404, 247, 250-253
CPC A41B 2300/32; A41B 2300/33; A41B
2300/326; A41B 3/005; A41B 3/04; A41B
1/00; A41B 1/10; A41D 27/00; A41D 27/10;
A41D 27/16; A41D 27/20; A41D 27/22
See application file for complete search history.

(56) **References Cited**

U.S. PATENT DOCUMENTS

1,088,406	A *	2/1914	Davis	A45F 5/02 2/250
D332,342	S *	1/1993	Dye	D2/715
D396,135	S *	7/1998	Wardle	D2/853
D698,128	S *	1/2014	Cabrera	D2/853

OTHER PUBLICATIONS

Orlando Trend, Website, Nike Cheyenne 2000 Classic Laptop Backpack in Black Wool and Leather, Copyright 2012, <http://www.orlandotrend.com/nike-cheyenne-pendleton-2000-laptop-back-pack-black-wool-leather-bag>.
VF Outdoor, Inc., Website, Cortlandt, Copyright 2013, <http://www.jansport.com/shop/en/jansport-us/backpacks/cortlandt-T52R>.

* cited by examiner

Primary Examiner — Abraham Bahta

(74) *Attorney, Agent, or Firm* — Schwabe, Williamson & Wyatt, P.C.

(57) **CLAIM**

We claim the ornamental design for a sleeve loop with slotted member, as shown and described.

DESCRIPTION

FIG. 1 is a perspective view of a sleeve loop with slotted member on a garment sleeve, wherein the slotted member is shown separately for ease of disclosure;
FIG. 2 is another perspective view of the sleeve loop with slotted member on a garment sleeve, wherein the slotted member is shown separately for ease of disclosure;
FIG. 3 is a perspective view of the sleeve loop with slotted member on a garment sleeve, the garment sleeve shown in a rolled-up position; and,
FIG. 4 is another perspective view of the sleeve loop with slotted member on a garment sleeve, the garment sleeve shown in a rolled-up position.

The broken line showing of a garment is included for the purpose of illustrating environmental structure and forms no part of the claimed design.

1 Claim, 4 Drawing Sheets

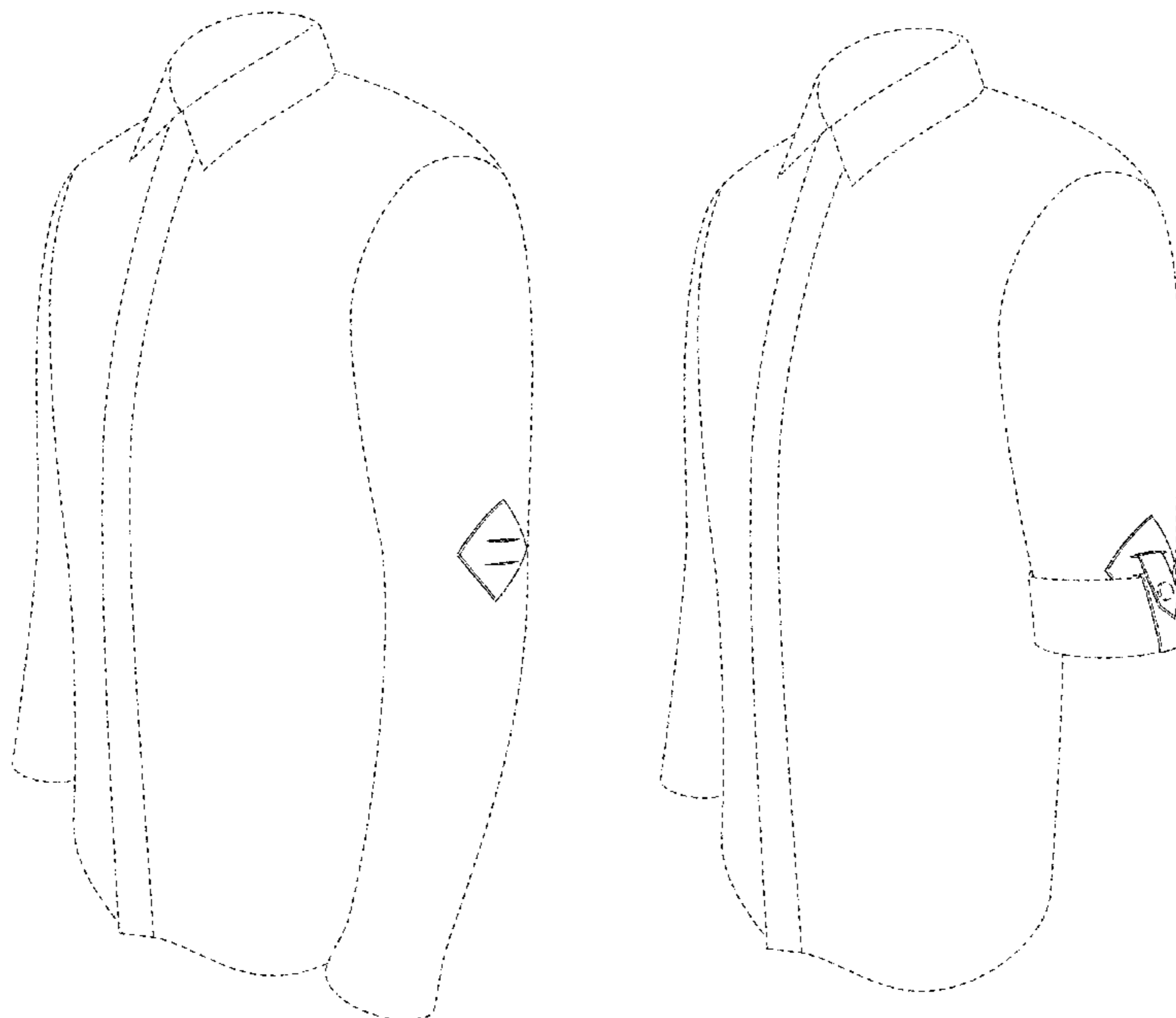

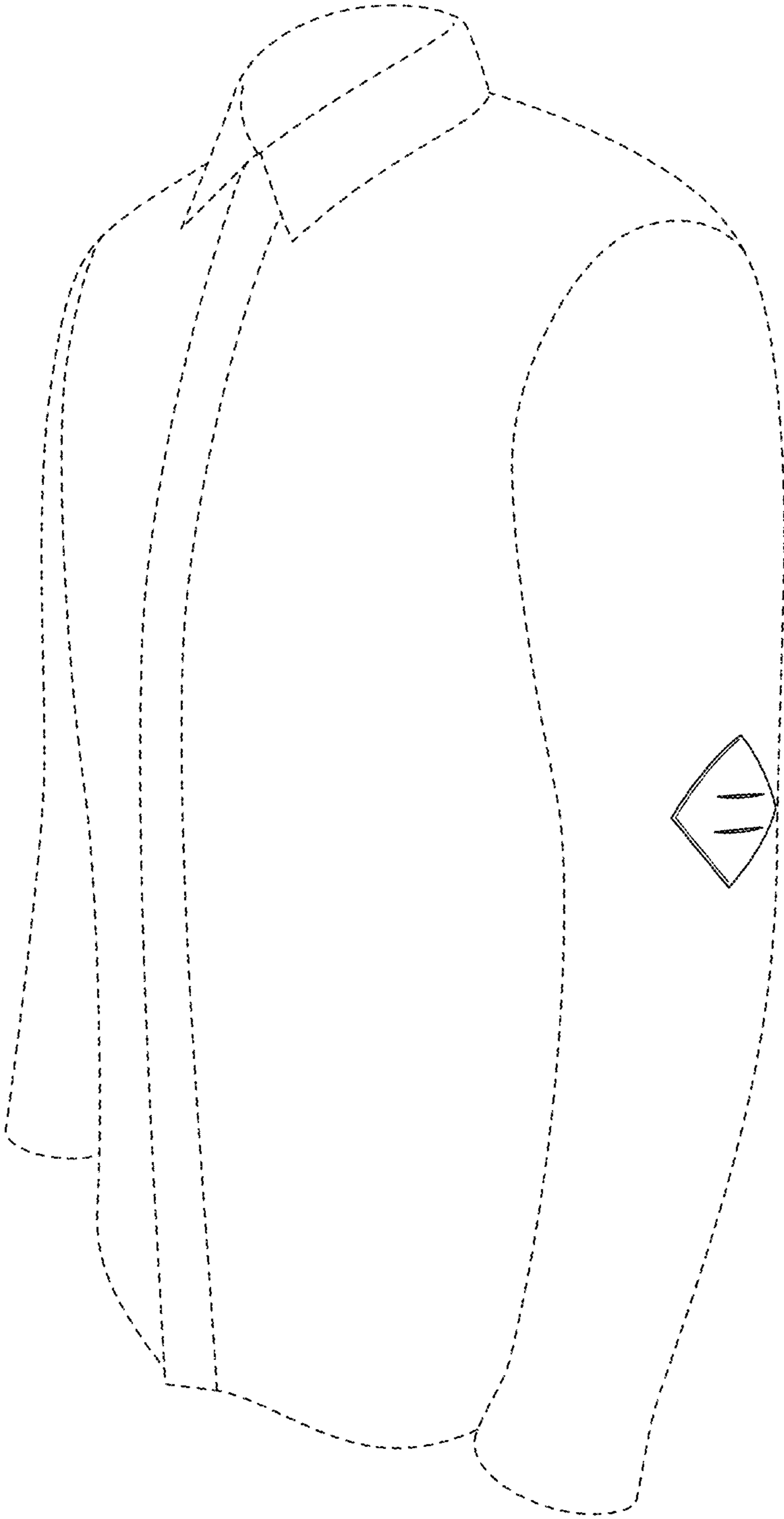

FIG. 1

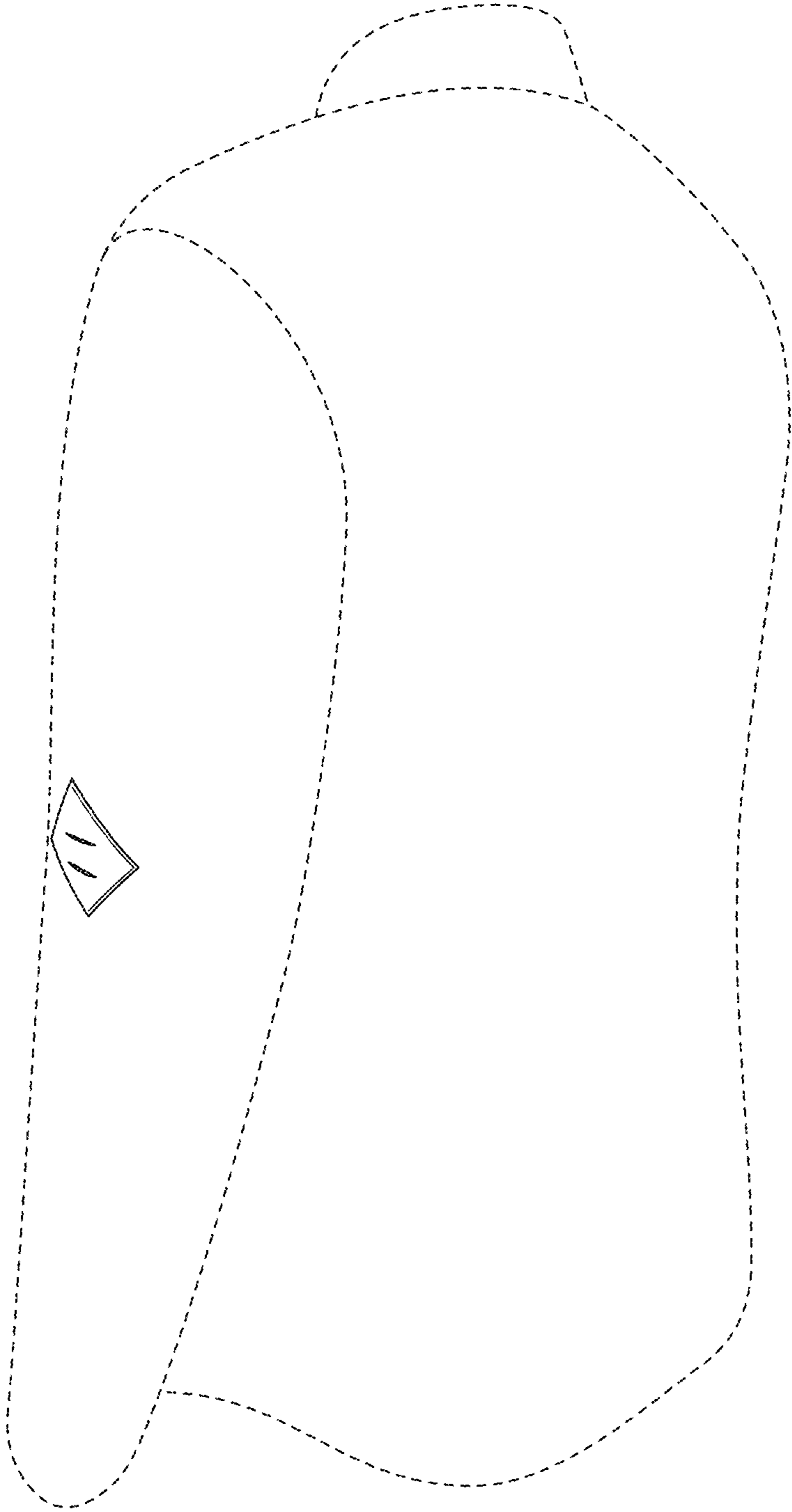

FIG. 2

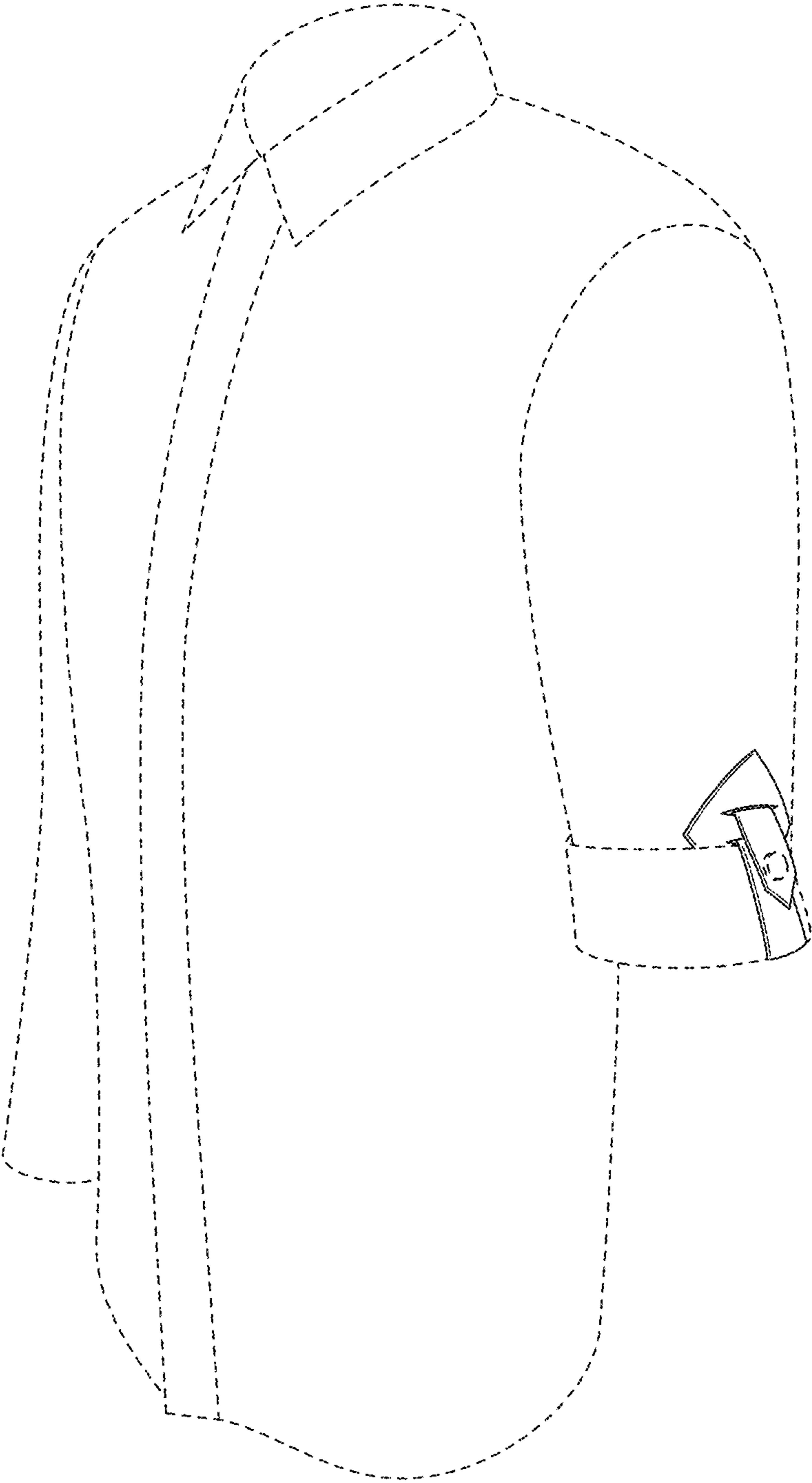

FIG. 3

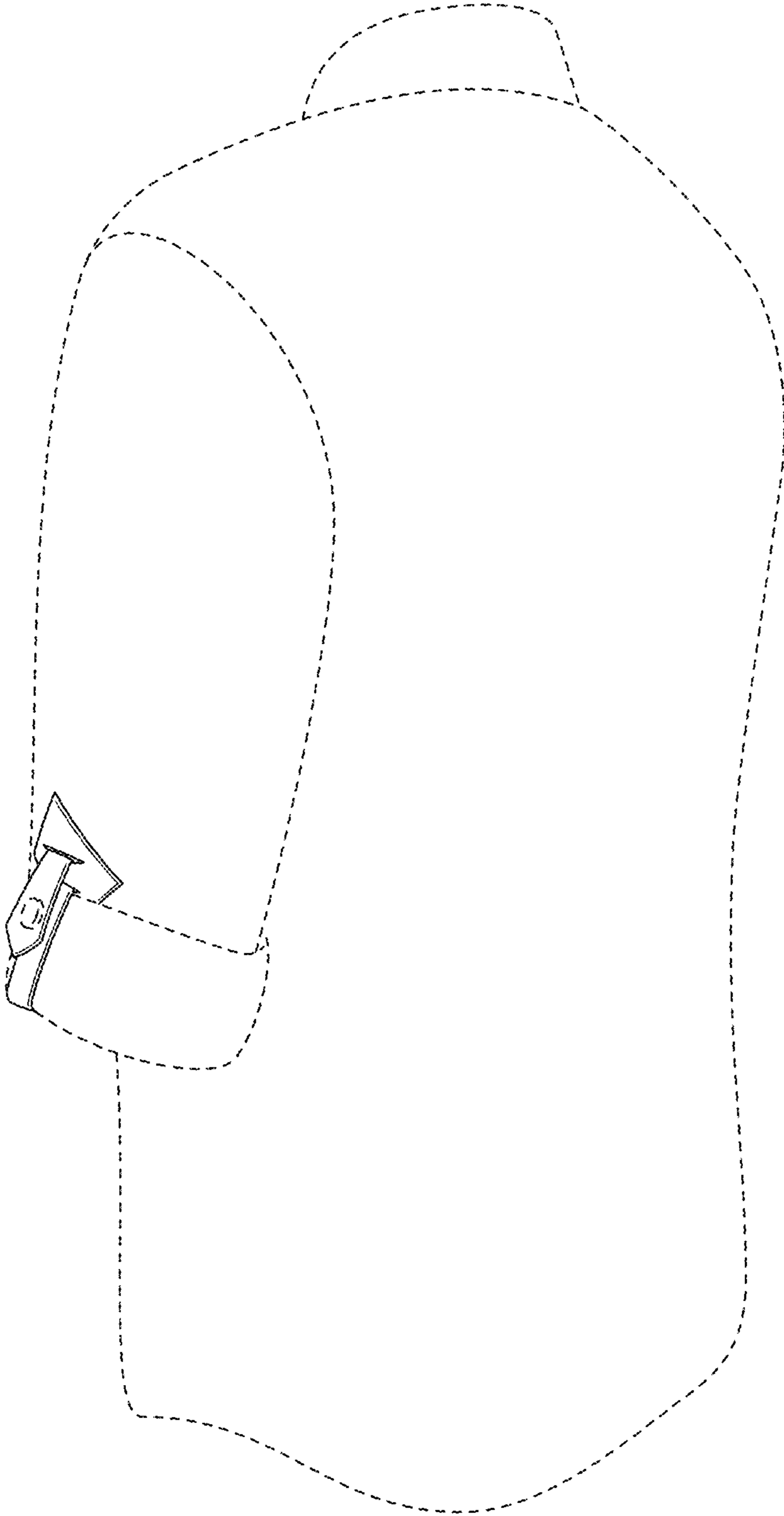

FIG. 4