



US00D767857S

(12) **United States Design Patent**
Singh

(10) **Patent No.:** **US D767,857 S**

(45) **Date of Patent:** **** *Oct. 4, 2016**

(54) **BLOUSE WITH CONVERTIBLE BIB**

(71) Applicant: **Dagmar Singh**, Conyers, GA (US)

(72) Inventor: **Dagmar Singh**, Conyers, GA (US)

(*) Notice: This patent is subject to a terminal disclaimer.

(**) Term: **14 Years**

(21) Appl. No.: **29/441,075**

(22) Filed: **Dec. 31, 2012**

(51) **LOC (10) Cl.** **02-02**

(52) **U.S. Cl.**
USPC **D2/840**

(58) **Field of Classification Search**
USPC 2/54, 69, 90; 450/30; D2/702, 703, 705,
D2/720, 731, 840, 847, 849, 853
CPC A41D 1/00; A41D 1/18; A41D 15/00;
A41D 27/20; A41B 9/12
See application file for complete search history.

(56) **References Cited**

U.S. PATENT DOCUMENTS

2,556,039	A *	6/1951	Landert	2/106
4,103,360	A *	8/1978	Belpaume	2/67
D260,445	S *	9/1981	Schreiber et al.	D2/700
5,083,316	A *	1/1992	Kuehner	2/67
D382,687	S *	8/1997	Schaffner	D2/703
6,176,816	B1 *	1/2001	Dicker et al.	482/124
D577,877	S *	10/2008	Saincome-Vawter	D2/706
D630,410	S *	1/2011	Hendrickson	D2/703
D644,411	S *	9/2011	Guerrier	D2/703
D661,051	S *	6/2012	Brooks et al.	D2/706
D669,660	S *	10/2012	Savage	D2/840
D674,578	S *	1/2013	Glass	D2/840
D683,525	S *	6/2013	Iamartino	D2/840

FOREIGN PATENT DOCUMENTS

FR 2762483 A1 * 10/1998 A41D 13/00

OTHER PUBLICATIONS

QVC. <URL: <http://www.qvc.com/qvc.product.A254423.html?item=A254423&ref=CJ4&tpl=detail>>. Visited Jan. 2, 2015. Square Neck Cutout shirt.*

Merriam Webster. <URL: <http://www.merriam-webster.com/dictionary/camisole>>. Visited Jan. 15, 2015. Definition of camisole.*

* cited by examiner

Primary Examiner — Bridget L Eland

Assistant Examiner — Lauren McVey

(74) *Attorney, Agent, or Firm* — Michael J. Bootcheck, LLC

(57) **CLAIM**

The ornamental design for a blouse with convertible bib, as shown and described.

DESCRIPTION

FIG. 1 is a front view of a first embodiment of a blouse with convertible bib with the bib attached;

FIG. 2 is another front view thereof with the bib removed;

FIG. 3 is a rear view thereof;

FIG. 4 is a rear view of a second embodiment of a blouse with convertible bib, the front with and without the bib and the side perspective views being identical with the exception of the broken line rear neckline edge; and;

FIG. 5 is a side perspective view thereof with the bib attached.

The evenly spaced broken lines shown in the FIG. 4 view represent an unclaimed boundary that forms no part of the claimed design. The dot-dash broken lines shown in the FIG. 5 view are directed to environment that forms no part of the claimed design.

1 Claim, 3 Drawing Sheets

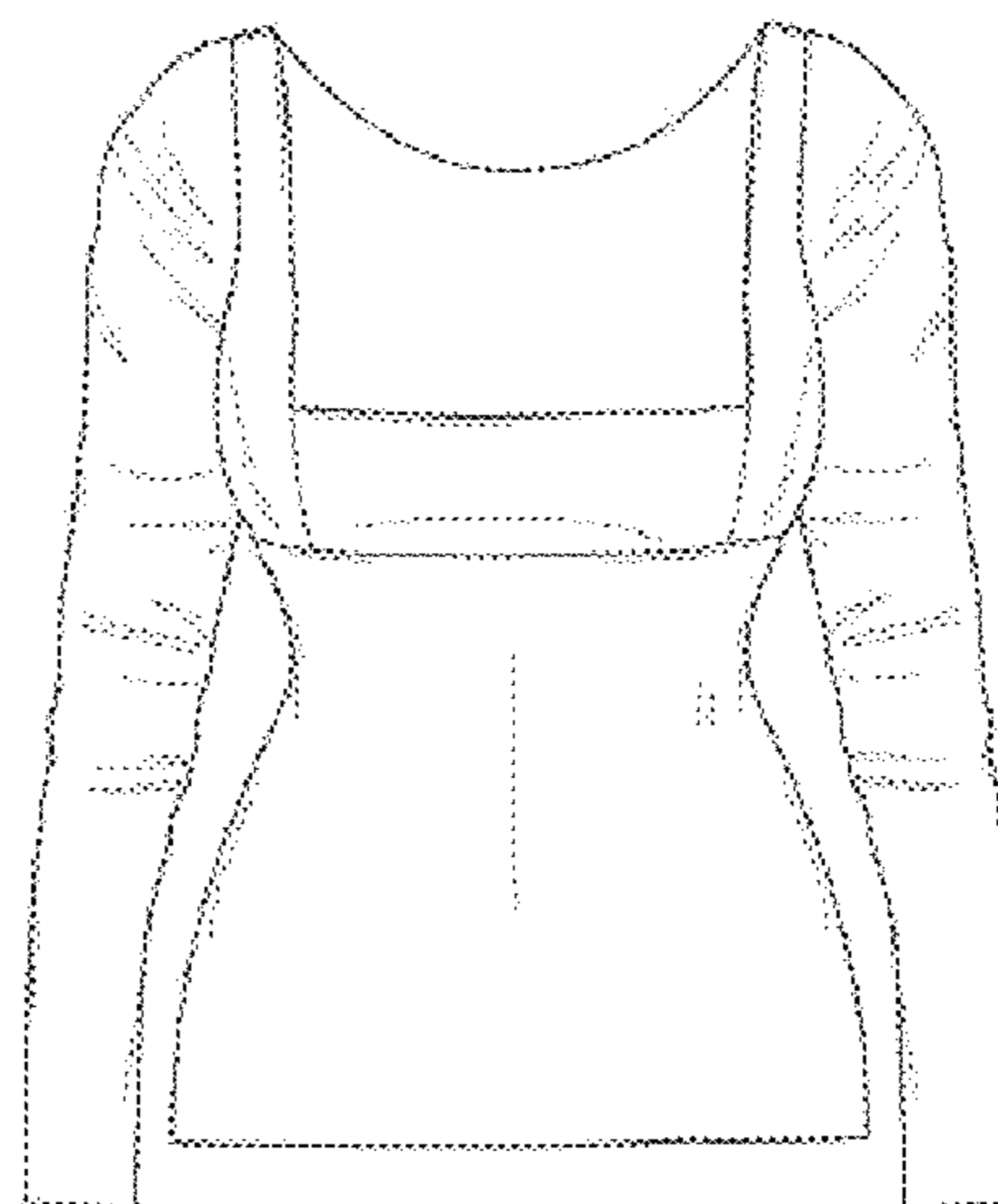
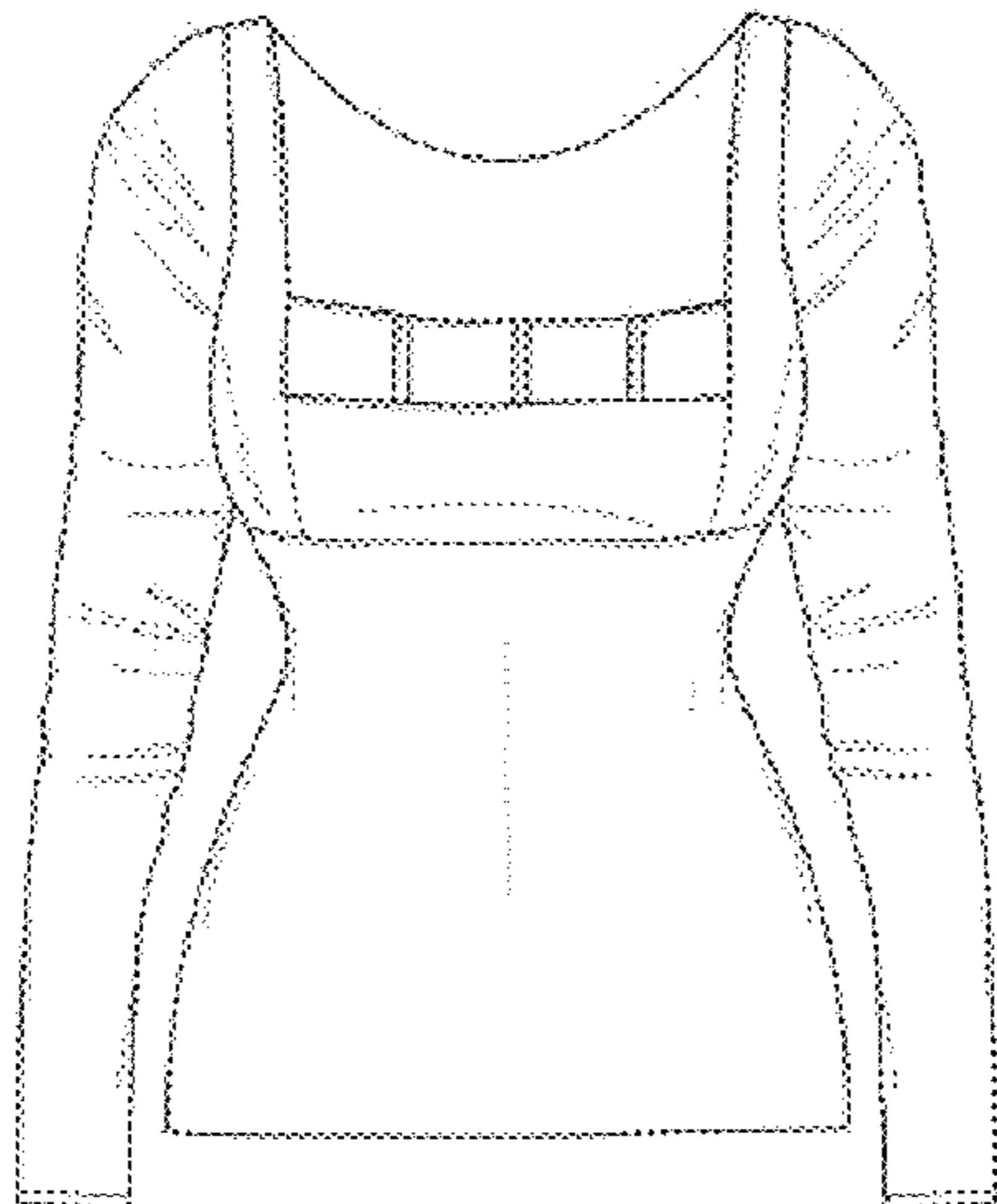

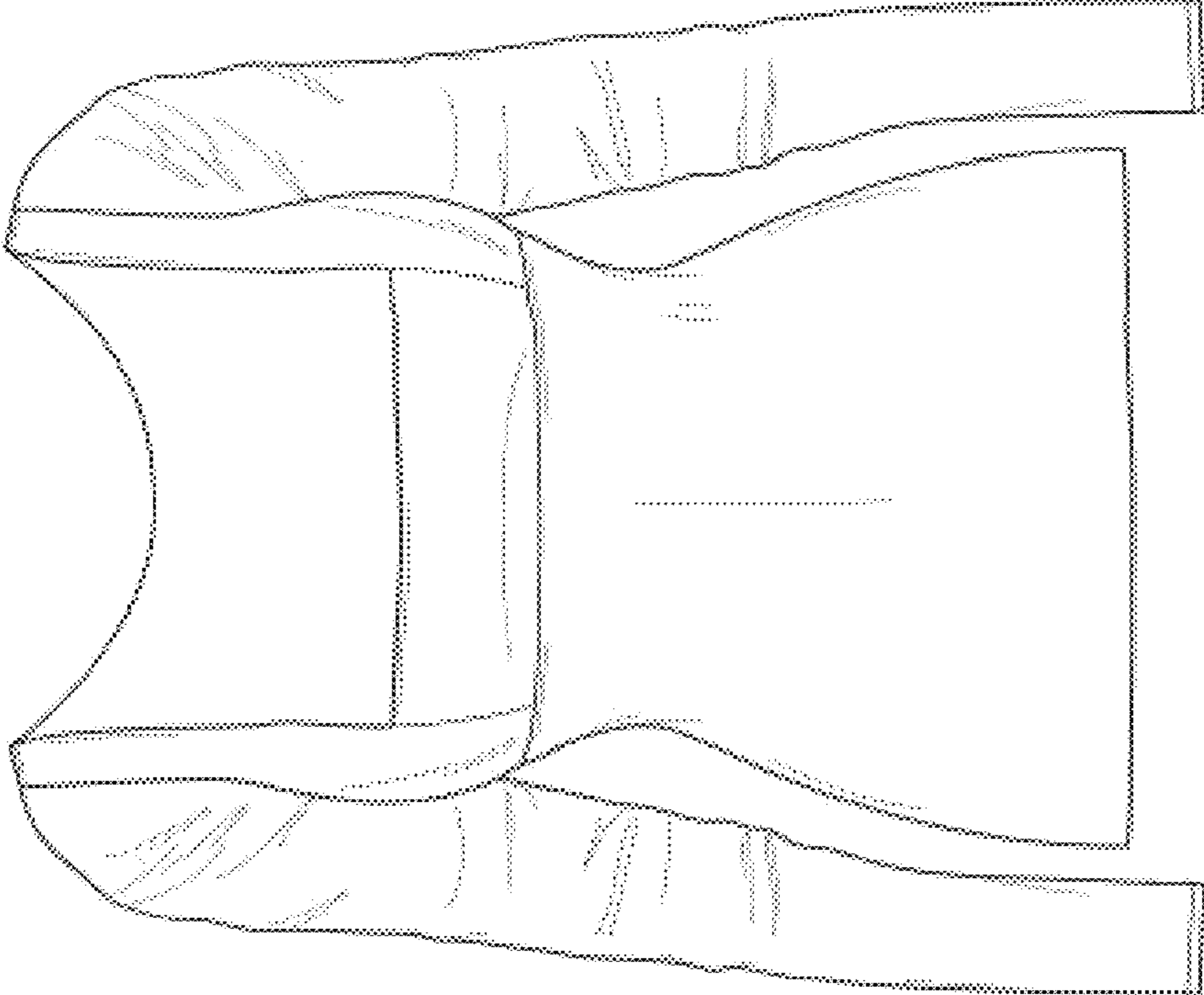

FIG. 2

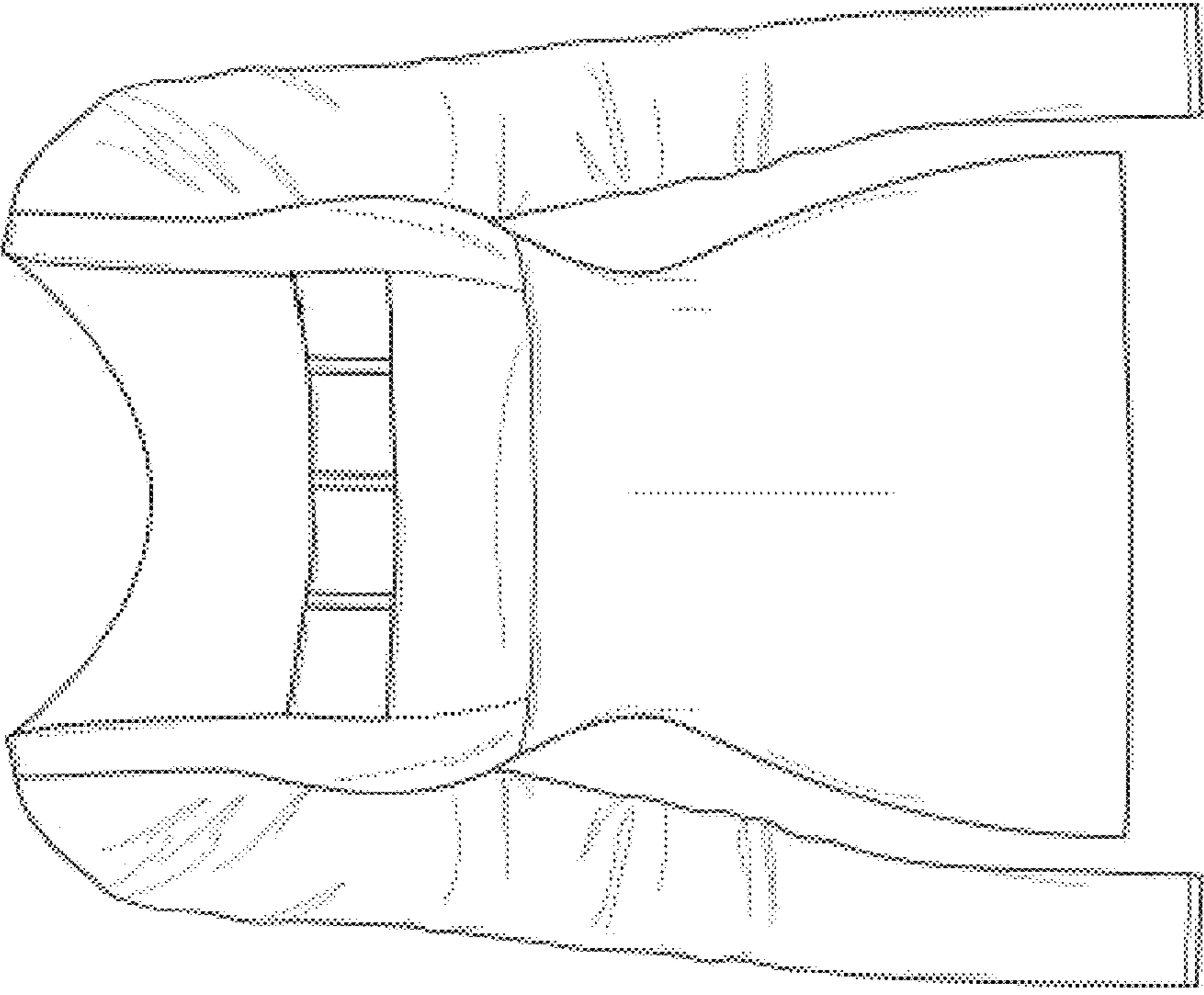

FIG. 1

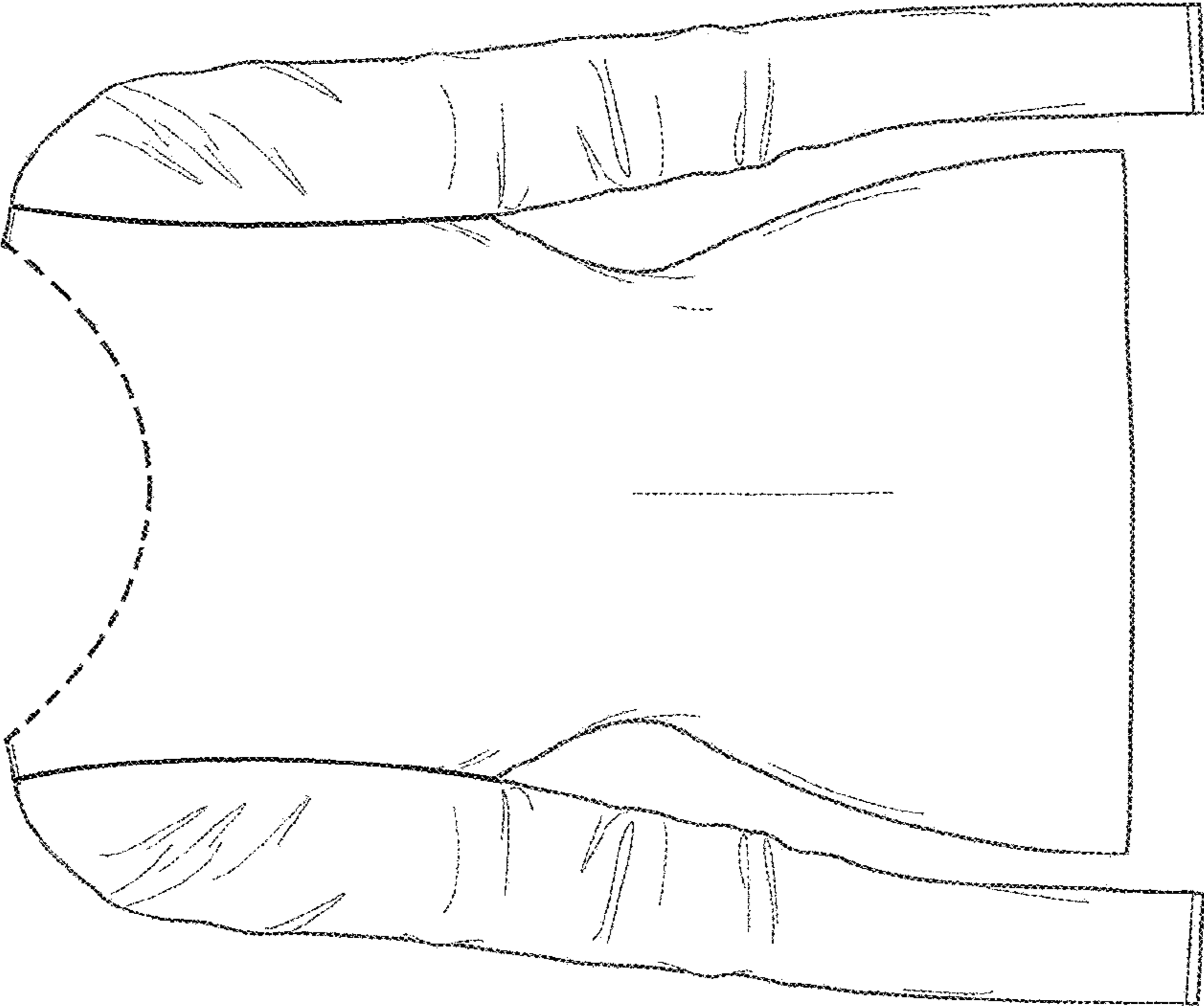

FIG. 4

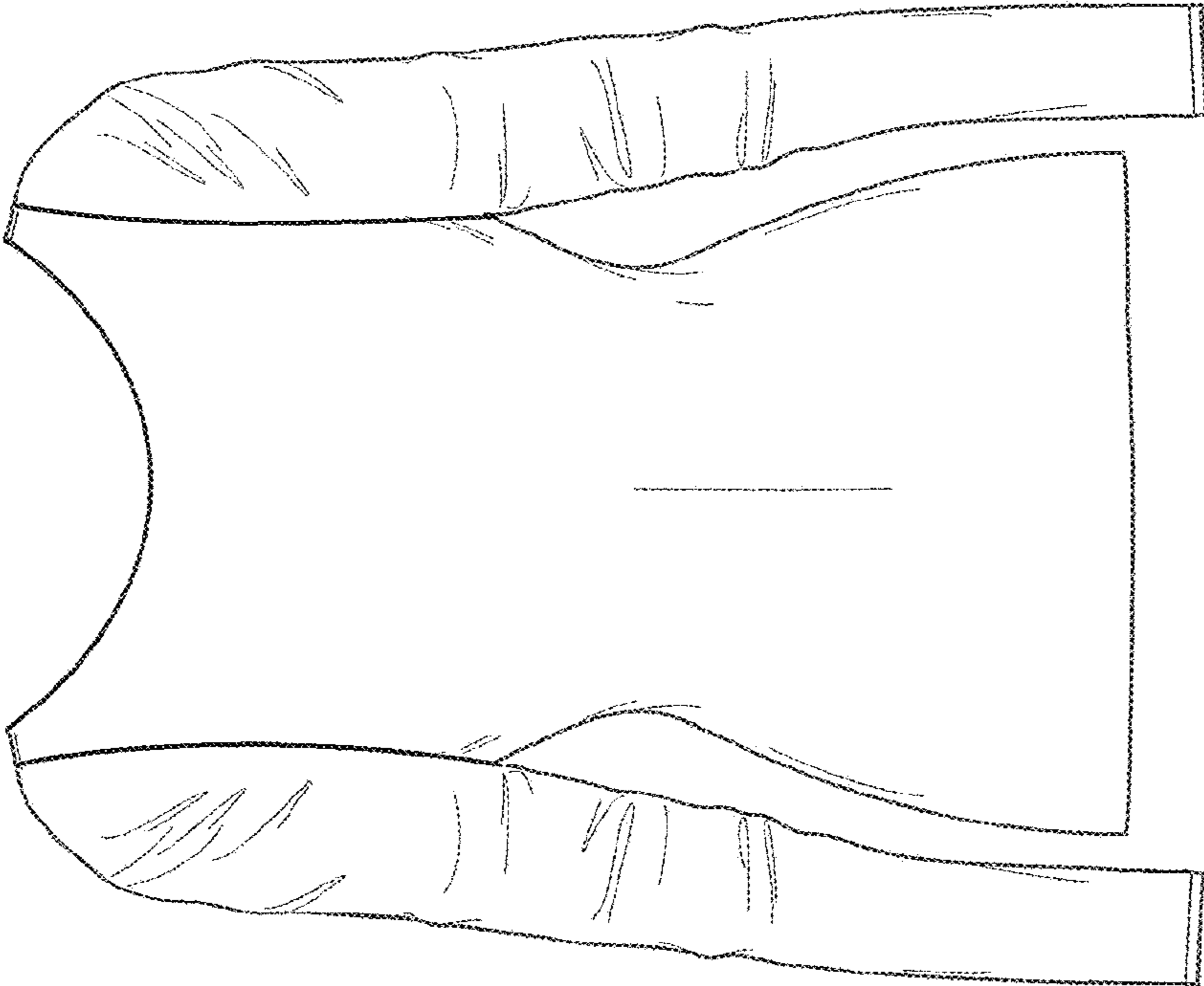

FIG. 3

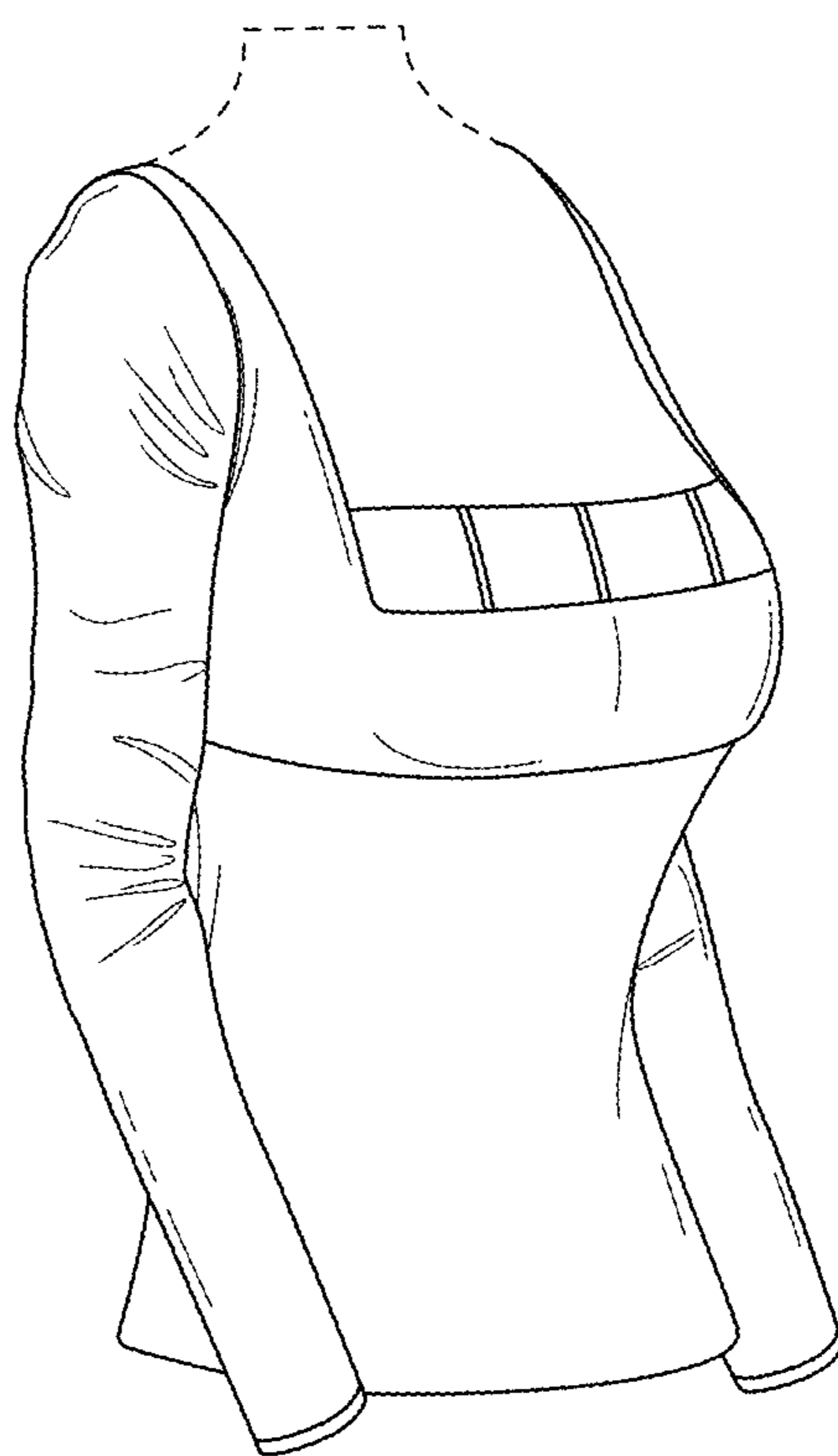

FIG. 5