

US00D767816S

(12) **United States Design Patent** (10) **Patent No.:** **US D767,816 S**  
**Kilian et al.** (45) **Date of Patent:** **\*\* Sep. 27, 2016**

(54) **ARCHITECTURAL CEILING FIXTURE MODULE**

D208,367 S *	8/1967	Blitzer .....	D26/121
D214,683 S *	7/1969	Deutsch .....	D26/121
3,812,341 A *	5/1974	Cohen .....	F21V 11/06 362/148
D245,533 S *	8/1977	Segil .....	D26/121
D245,536 S *	8/1977	Segil .....	D26/121
D480,172 S *	9/2003	Herst .....	D26/121
D480,530 S *	10/2003	Herst .....	D26/121
D605,813 S *	12/2009	Bear .....	D26/121
8,733,053 B2	5/2014	Kabatsi et al.	
8,782,987 B2	7/2014	Kabatsi et al.	
2014/0166836 A1	6/2014	Kabatsi et al.	
2014/0202105 A1	7/2014	Kabatsi et al.	

(71) Applicants: **Robert Kilian**, Venice, CA (US); **Kevin Kane**, Los Angeles, CA (US); **Chris Kabatsi**, Venice, CA (US)

(72) Inventors: **Robert Kilian**, Venice, CA (US); **Kevin Kane**, Los Angeles, CA (US); **Chris Kabatsi**, Venice, CA (US)

(73) Assignee: **Arktura LLC**, Los Angeles, CA (US)

(\*\*) Term: **15 Years**

(21) Appl. No.: **29/531,130**

(22) Filed: **Jun. 23, 2015**

(51) **LOC (10) Cl.** ..... **26-99**

(52) **U.S. Cl.**  
USPC ..... **D26/121**

(58) **Field of Classification Search**  
USPC ..... D26/1, 24, 121  
CPC ..... F21S 8/00; F21V 1/00; F21V 1/02;  
F21V 11/06; F21V 11/00  
See application file for complete search history.

(56) **References Cited**

**U.S. PATENT DOCUMENTS**

D182,991 S *	6/1958	Deaton .....	D26/121
D187,291 S *	2/1960	Deaton .....	D26/121

\* cited by examiner

*Primary Examiner* — Brian N Vinson

(74) *Attorney, Agent, or Firm* — Zuber Lawler & Del Duca LLP

(57) **CLAIM**

The ornamental design for an architectural ceiling fixture module, as shown and described.

**DESCRIPTION**

FIG. 1 is a perspective view of our new design for an architectural ceiling fixture module;  
FIG. 2 is a top plan view thereof;  
FIG. 3 is a left elevational view thereof;  
FIG. 4 is a right elevational view thereof;  
FIG. 5 is a front elevational view thereof;  
FIG. 6 is a rear elevational view thereof; and,  
FIG. 7 is a bottom plan view thereof.

**1 Claim, 4 Drawing Sheets**

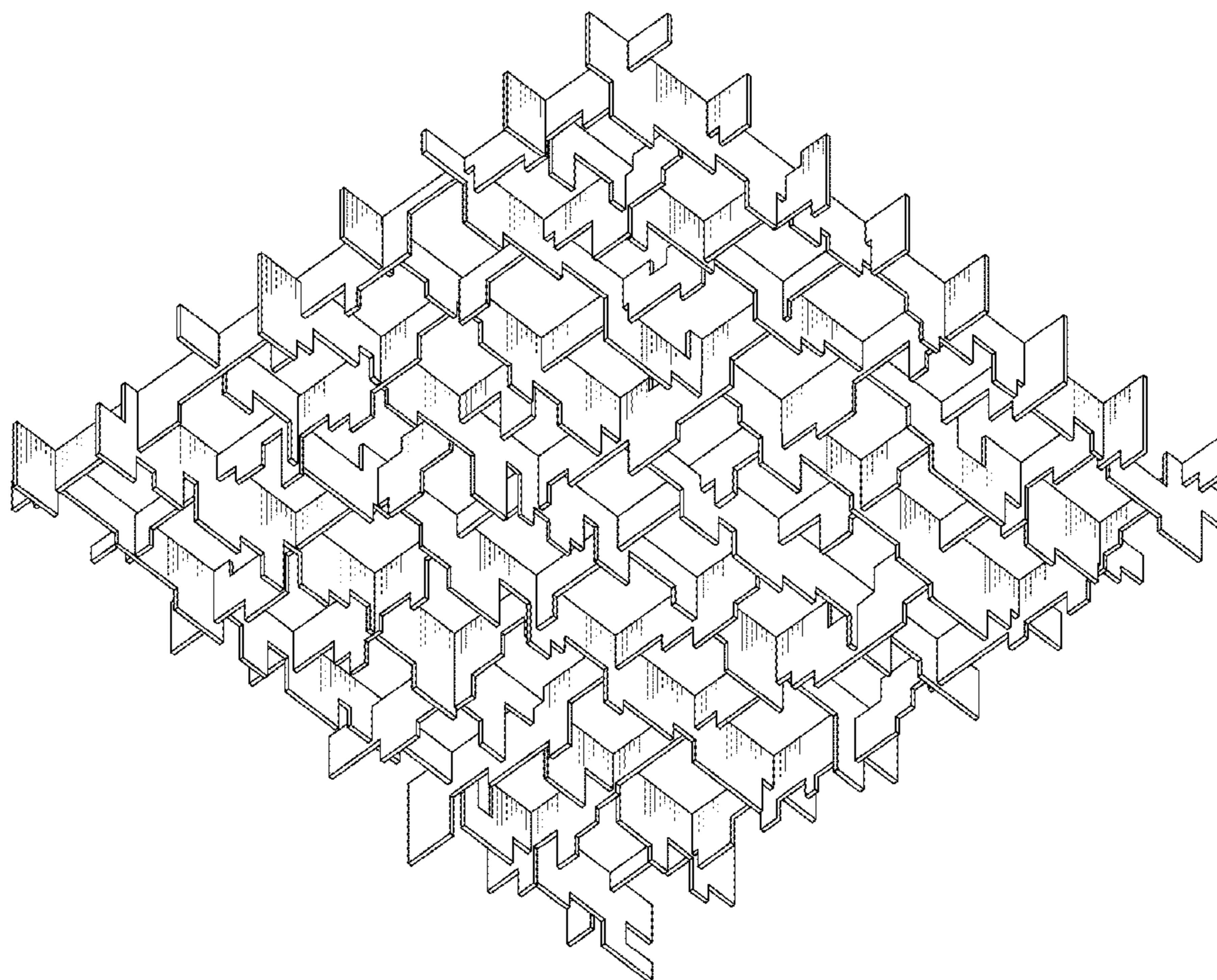

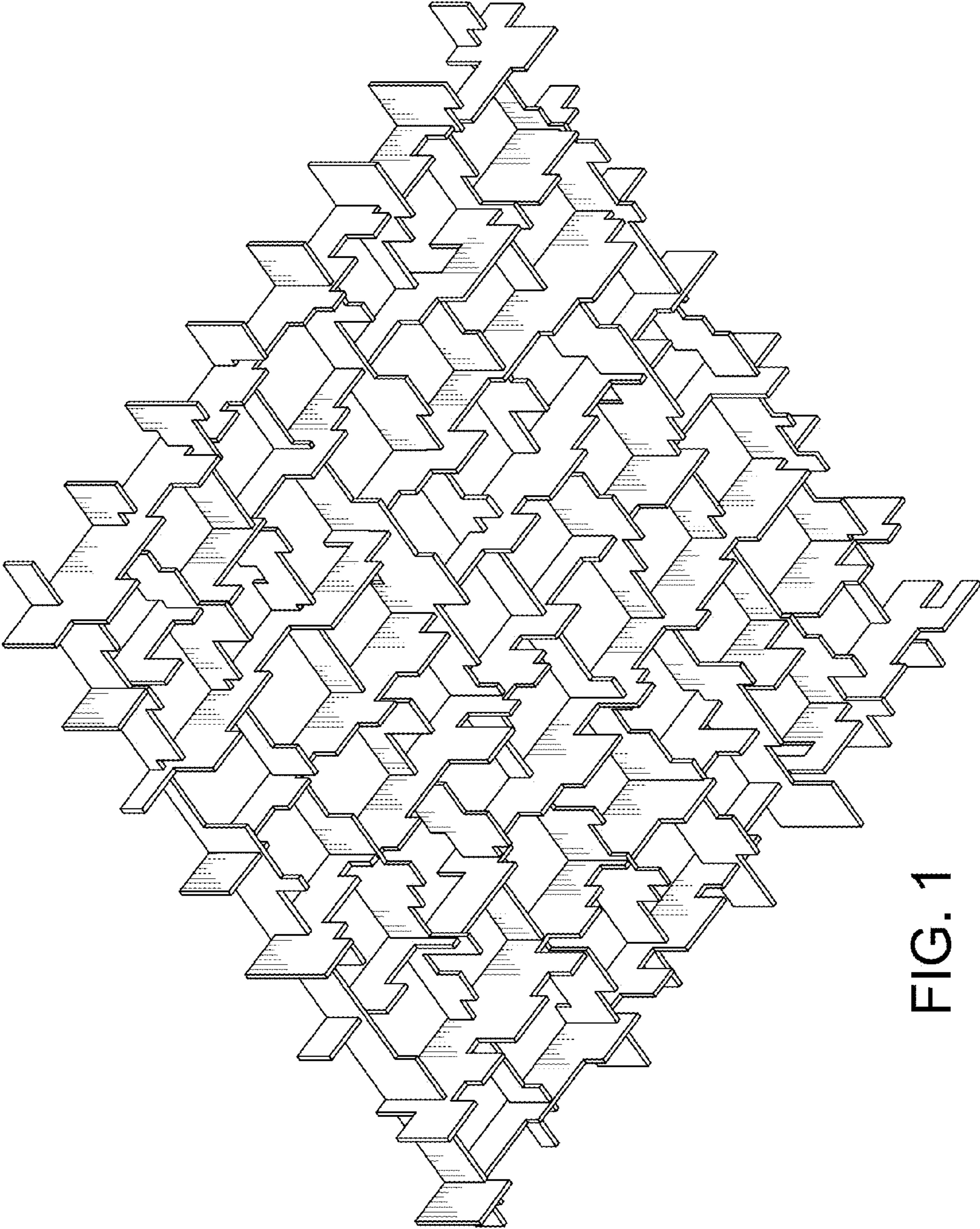

FIG. 1

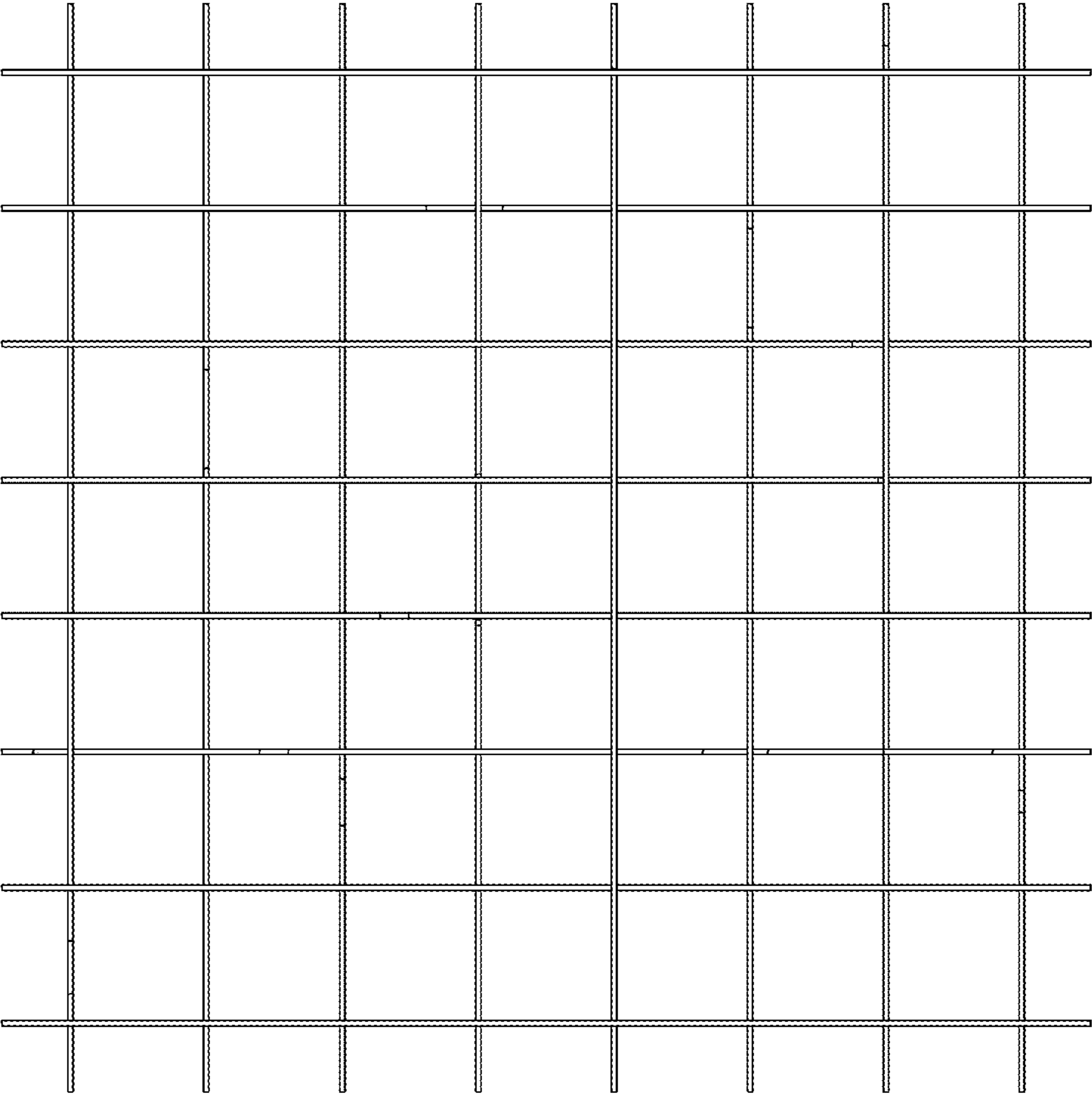

FIG. 2

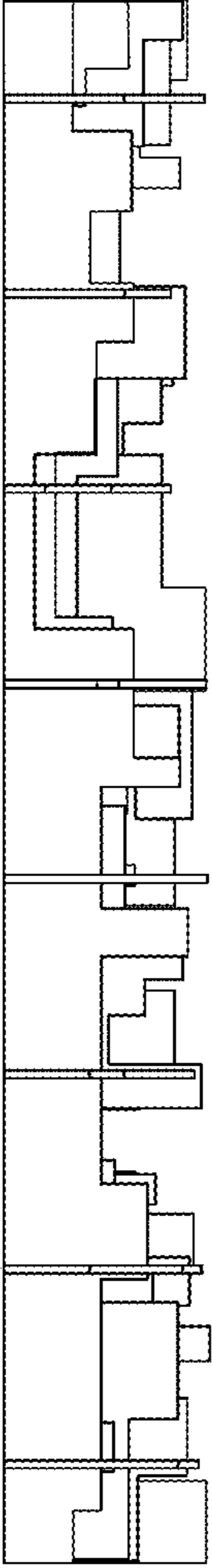

FIG. 3

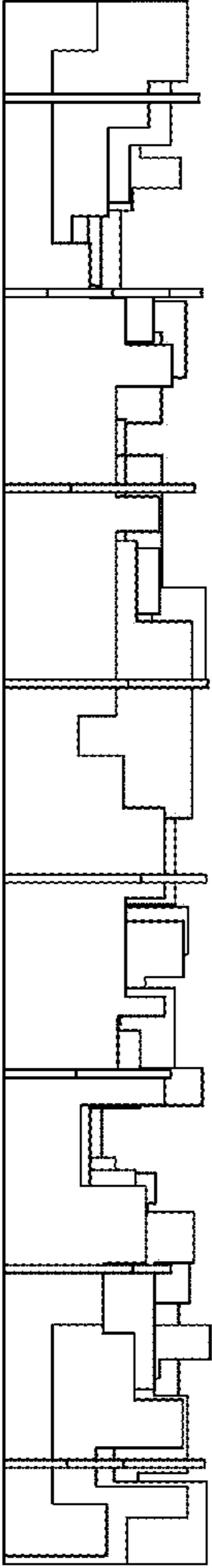

FIG. 4

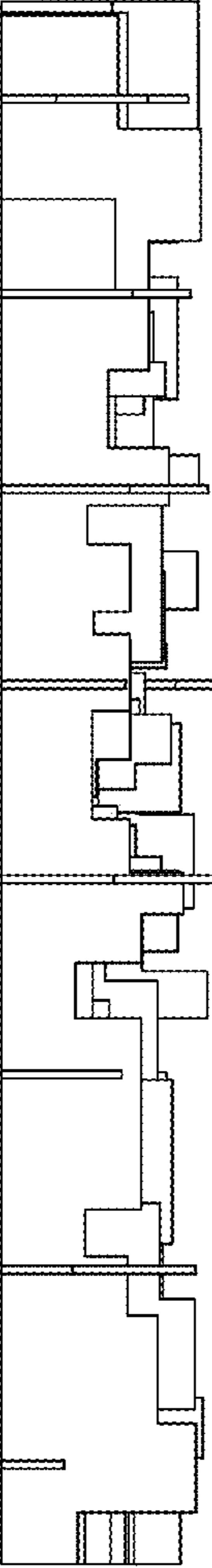

FIG. 5

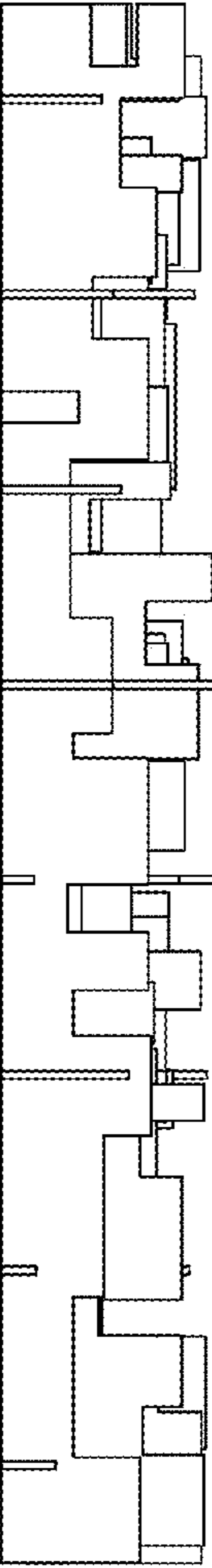

FIG. 6

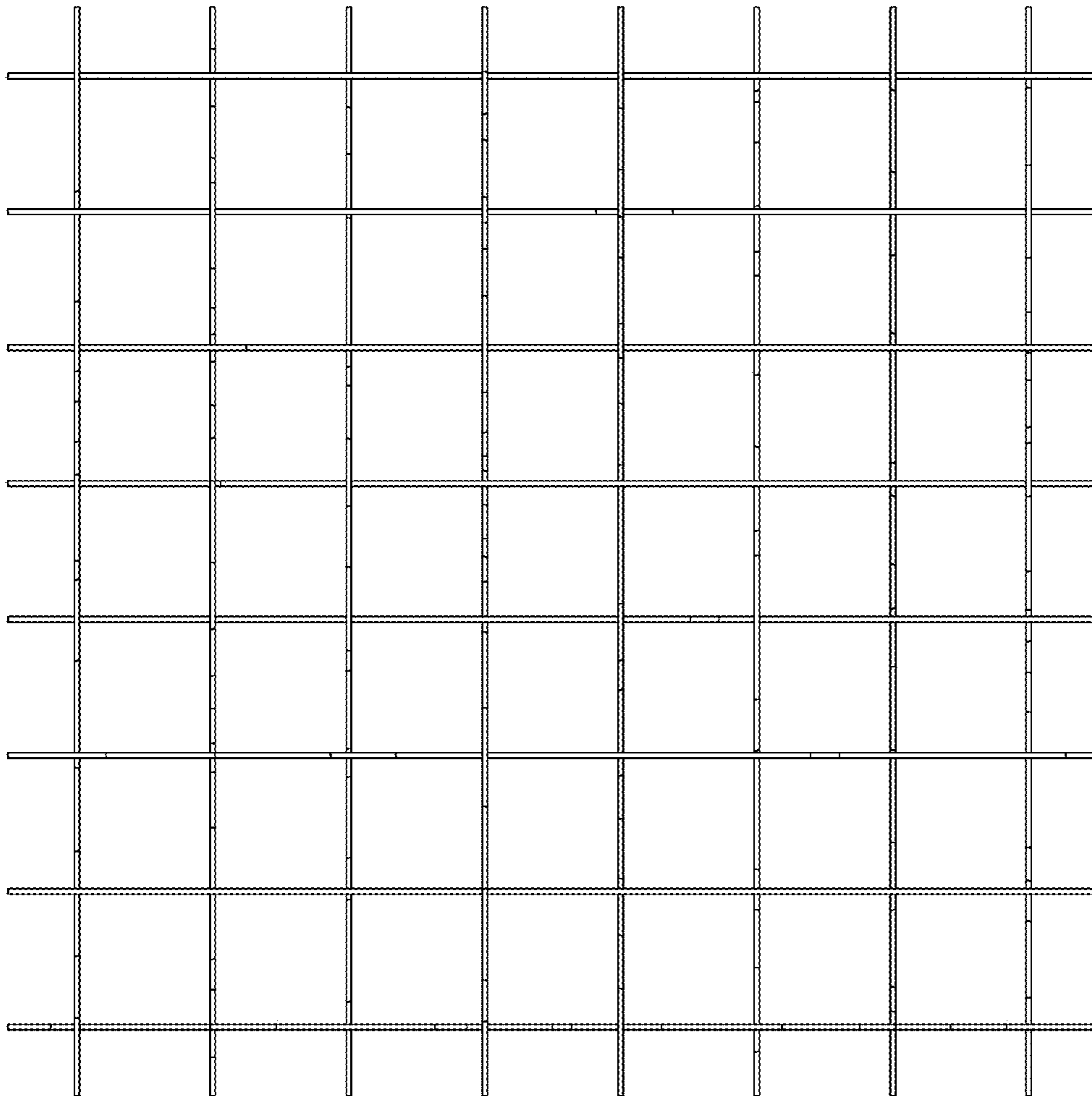

FIG. 7