



US00D767815S

(12) **United States Design Patent**  
**Lee**

(10) **Patent No.:** **US D767,815 S**  
(45) **Date of Patent:** **\*\* \*Sep. 27, 2016**

- (54) **CEILING LIGHT FIXTURE**
- (71) Applicant: **LUMENS CO., LTD**, Gyeonggi-do (KR)
- (72) Inventor: **Changmin Lee**, Yongin-si (KR)
- (73) Assignee: **LUMENS CO., LTD.**, Yongin-Si (KR)
- (\*) Notice: This patent is subject to a terminal disclaimer.

6,231,212	B1 *	5/2001	Cooney .....	F21S 8/04 362/256
6,244,715	B1 *	6/2001	McCauley .....	B60Q 3/025 359/601
D470,265	S *	2/2003	Kuelbs .....	D26/118
6,558,023	B2 *	5/2003	Casciani .....	F21S 6/002 362/290
D480,501	S *	10/2003	Herst .....	D26/121
D522,166	S *	5/2006	Herst .....	D26/121
7,090,379	B2 *	8/2006	Targetti .....	F21V 11/02 362/223
7,207,690	B2 *	4/2007	Haugaard .....	F21S 8/06 362/222

(\*\*) Term: **14 Years**

(21) Appl. No.: **29/496,100**

(22) Filed: **Jul. 9, 2014**

(30) **Foreign Application Priority Data**

May 27, 2014 (KR) ..... 30-2014-0026019

(51) **LOC (10) Cl.** ..... **26-99**

(52) **U.S. Cl.**  
USPC ..... **D26/113**

(58) **Field of Classification Search**  
USPC ..... D10/18, 21, 24, 25, 27, 28, 46, 93, 104,  
D10/106, 113, 116.1, 121; D26/72, 118,  
D26/120, 124, 138, 2, 89  
CPC ..... A63H 30/04; G05G 2009/04748;  
H04B 1/1027; F21S 8/04; F21S 2/005;  
F21S 2/00; B29D 21/04; F21V 15/015;  
F21V 27/00; F21V 21/14; F21V 21/005;  
F21Y 2103/00

See application file for complete search history.

(56) **References Cited**

**U.S. PATENT DOCUMENTS**

2,166,646	A *	7/1939	Sibbert .....	F21V 11/06 12/147 R
2,299,276	A *	10/1942	Kirlin .....	F21V 11/02 362/342
D251,211	S *	2/1979	Segil .....	D26/138
D360,271	S *	7/1995	Butler .....	D26/77

(Continued)

**OTHER PUBLICATIONS**

Urban lamp post—Denver Elite , image post date 2014, site visited Oct. 15, 2015, (online), <<http://www.archiexpo.com/prod/carandini/product-94582-1552277.html>>.\*

(Continued)

*Primary Examiner* — Kevin Rudzinski

*Assistant Examiner* — Sean D Lough

(74) *Attorney, Agent, or Firm* — Ichthus International Law, PLLC

(57) **CLAIM**

The ornamental design for the ceiling light fixture, as shown and described.

**DESCRIPTION**

FIG. 1 is a perspective view of a ceiling light fixture in accordance with the present design;  
FIG. 2 is a front view thereof;  
FIG. 3 is a rear view thereof;  
FIG. 4 is a left side view thereof;  
FIG. 5 is a right side view thereof;  
FIG. 6 is a top view thereof; and,  
FIG. 7 is a bottom view thereof.

The broken lines (where present) in all FIGS. 1-7 illustrate portions of the ceiling light fixture that form no part of the claimed design. Further, the broken line immediately adjacent to claimed surface(s) is a boundary of the claimed design.

**1 Claim, 7 Drawing Sheets**

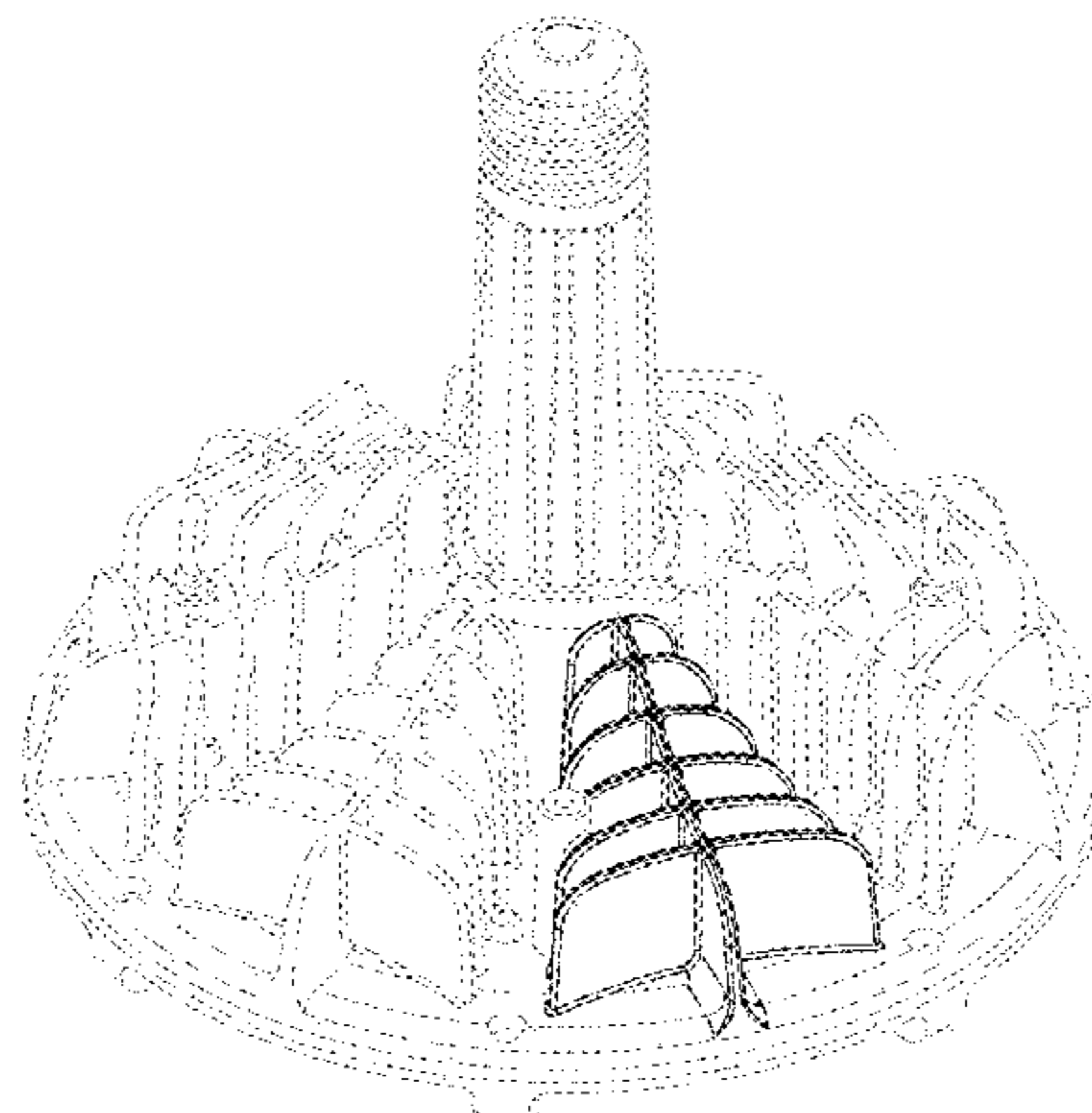

(56)

References Cited

U.S. PATENT DOCUMENTS

D561,384 S \* 2/2008 Hukle ..... D26/120  
 D581,085 S \* 11/2008 Vakil ..... D26/3  
 D594,996 S \* 6/2009 Yoon ..... D26/2  
 D623,349 S \* 9/2010 Tsai ..... D26/140  
 D635,708 S \* 4/2011 Zheng ..... D26/78  
 D642,721 S \* 8/2011 Li ..... D26/63  
 D652,156 S \* 1/2012 Li ..... D26/2  
 D655,435 S \* 3/2012 Howis ..... D26/69  
 D656,907 S \* 4/2012 Wu ..... D13/180  
 D657,088 S \* 4/2012 Miro ..... D26/85  
 D657,908 S \* 4/2012 Blincoe ..... D26/152  
 D661,008 S \* 5/2012 Yuan ..... D26/74  
 D668,370 S \* 10/2012 Guercio ..... D26/71  
 D668,811 S \* 10/2012 Peter ..... D26/89  
 D669,613 S \* 10/2012 Wung ..... D26/2  
 D671,241 S \* 11/2012 Sakamoto ..... D26/2  
 D673,320 S \* 12/2012 Guercio ..... D26/89  
 D675,349 S \* 1/2013 Parker ..... D26/2  
 D676,185 S \* 2/2013 Piepgras ..... D26/113  
 8,414,164 B2 \* 4/2013 Ogawa ..... F21S 8/043  
 362/294  
 D682,456 S \* 5/2013 Kaplan ..... D26/74  
 D685,943 S \* 7/2013 Duquette ..... D26/74  
 8,496,341 B2 \* 7/2013 Kawata ..... F21K 9/13  
 362/231  
 D690,450 S \* 9/2013 Guercio ..... D26/72  
 D693,517 S \* 11/2013 Davis ..... D26/138

8,573,802 B2 \* 11/2013 Hong ..... F21V 7/0008  
 362/241  
 D695,949 S \* 12/2013 Gordin ..... D26/118  
 D698,481 S \* 1/2014 Wasserman ..... D26/120  
 D699,886 S \* 2/2014 Wilke ..... D26/113  
 D699,889 S \* 2/2014 Yasuji Fletcher ..... D26/138  
 8,666,104 B2 \* 3/2014 Ivey ..... H04R 1/028  
 181/141  
 D702,376 S \* 4/2014 Su ..... D26/2  
 D702,394 S \* 4/2014 Shih ..... D26/113  
 D702,867 S \* 4/2014 Kim ..... D26/72  
 D708,778 S \* 7/2014 Sibitzky ..... D26/118  
 D714,484 S \* 9/2014 Barnes ..... D26/72  
 D714,987 S \* 10/2014 Saville ..... D26/118  
 D715,476 S \* 10/2014 Tien ..... D26/74  
 D716,973 S \* 11/2014 Jia ..... D26/2  
 D717,359 S \* 11/2014 Fong ..... D16/237  
 D717,483 S \* 11/2014 Barnes ..... D26/72  
 D728,834 S \* 5/2015 Taylor ..... D26/2  
 9,028,096 B2 \* 5/2015 Verdes ..... F21V 29/004  
 362/238  
 D731,103 S \* 6/2015 Wilke ..... D26/72  
 D734,526 S \* 7/2015 Gordin ..... D26/74  
 D734,532 S \* 7/2015 Gordin ..... D26/118  
 D734,880 S \* 7/2015 Yang ..... D26/2

OTHER PUBLICATIONS

Urban lamp post—UM, image post date 2014, site visited Oct. 15, 2015, (online), <<http://www.archiexpo.com/prod/modus-spol/product-53880-1536327.html>>.\*

\* cited by examiner

FIG. 1

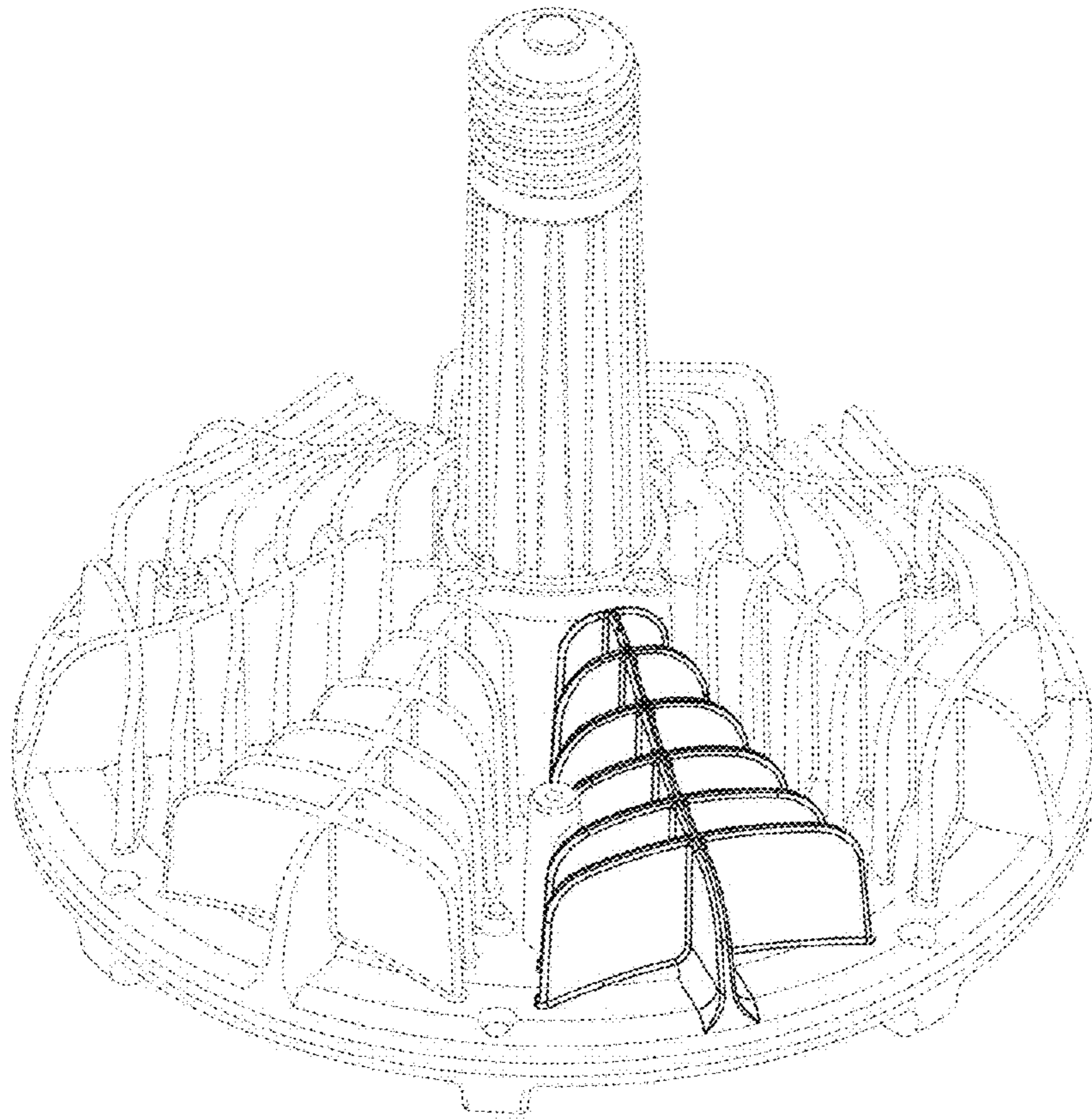

FIG. 2

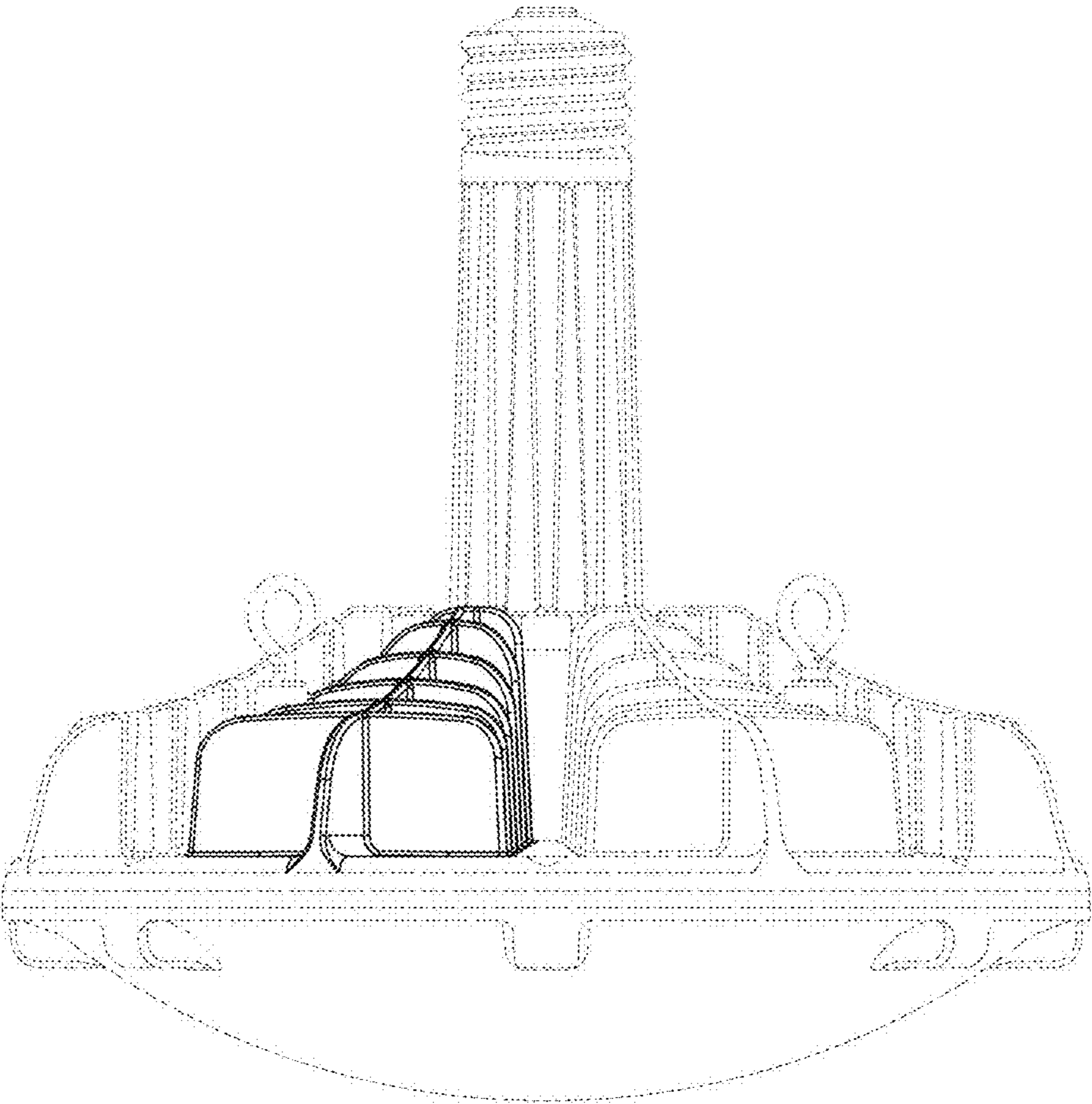

FIG. 3

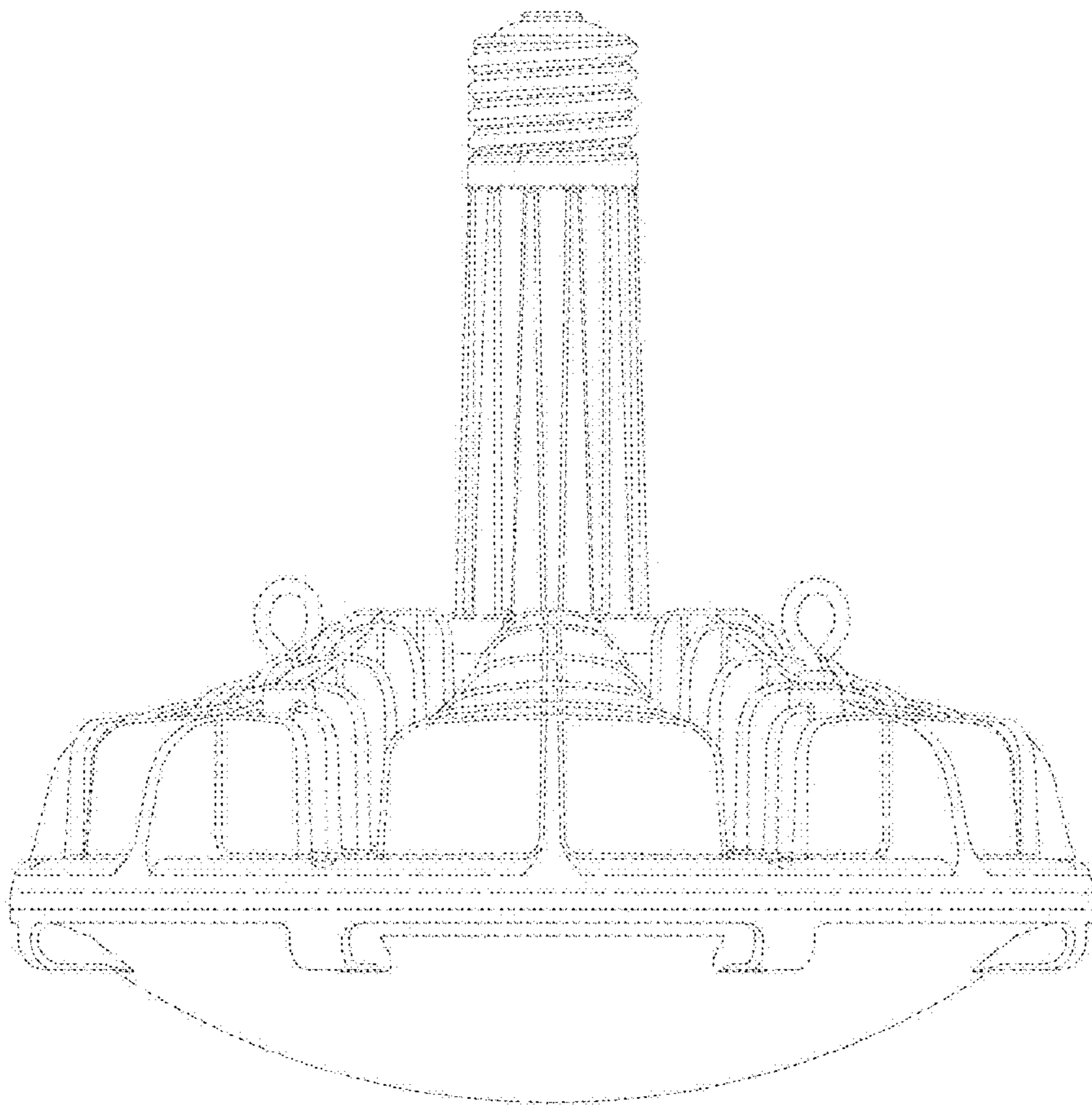

FIG. 4

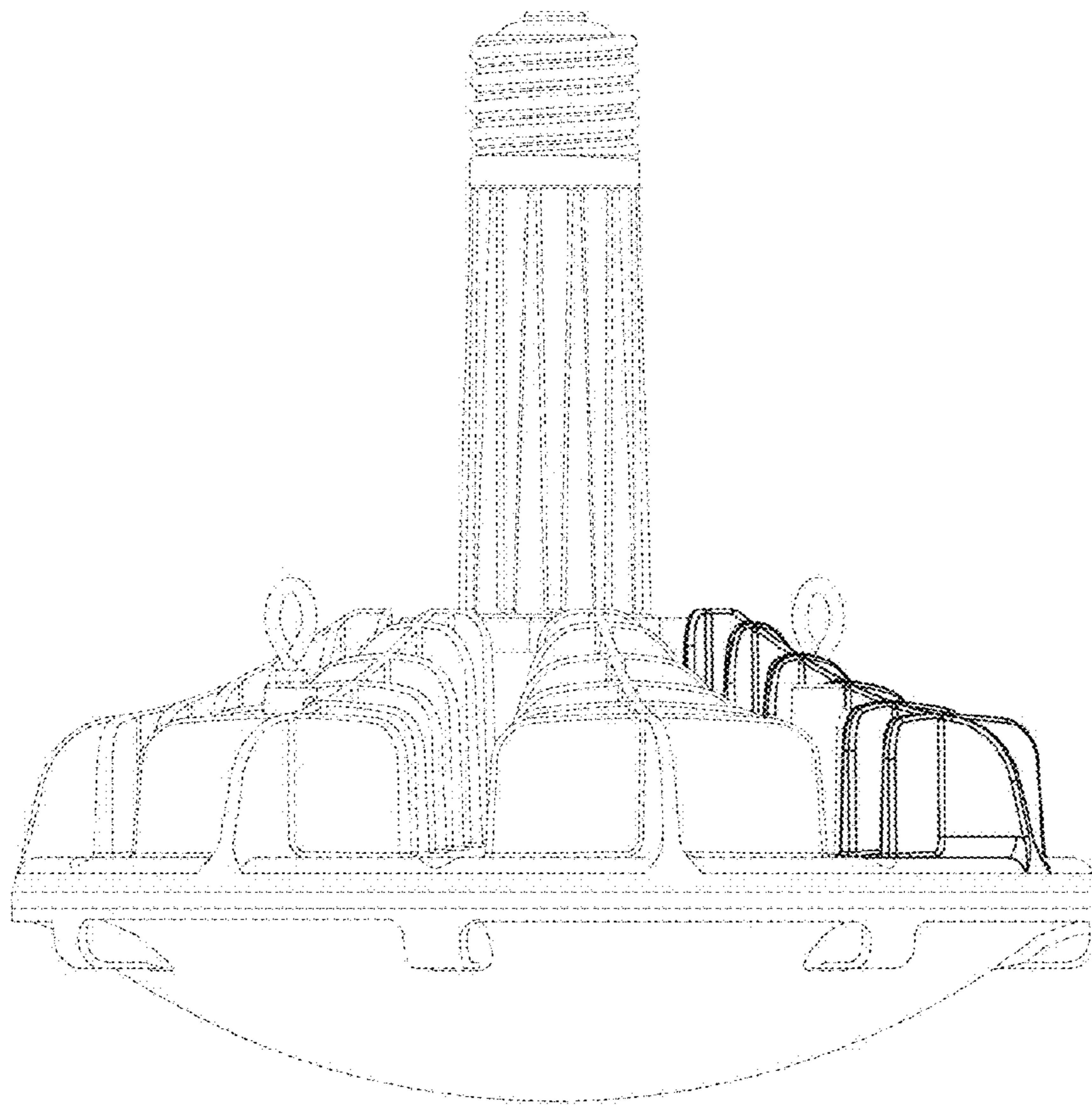

FIG. 5

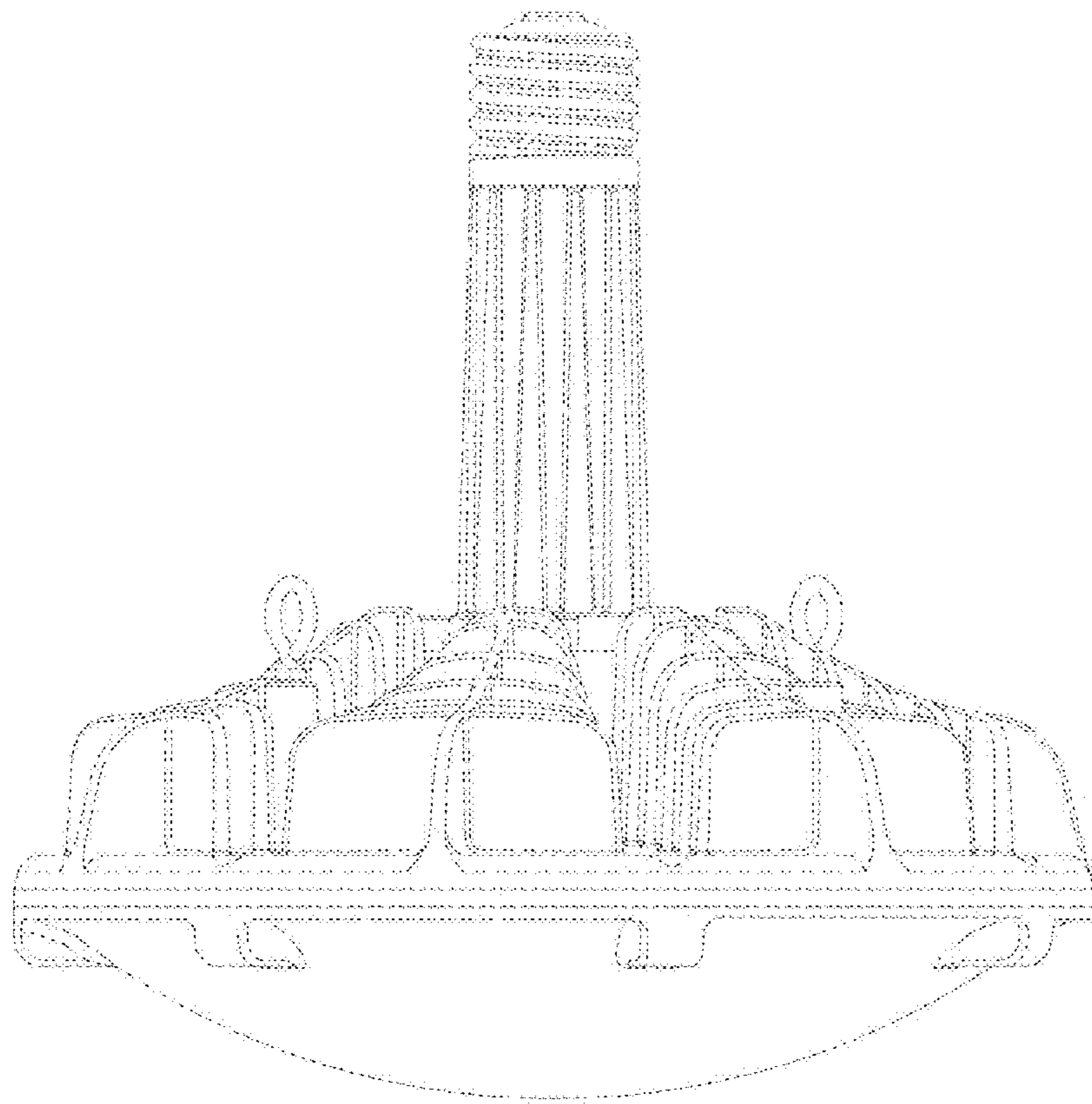

FIG. 6

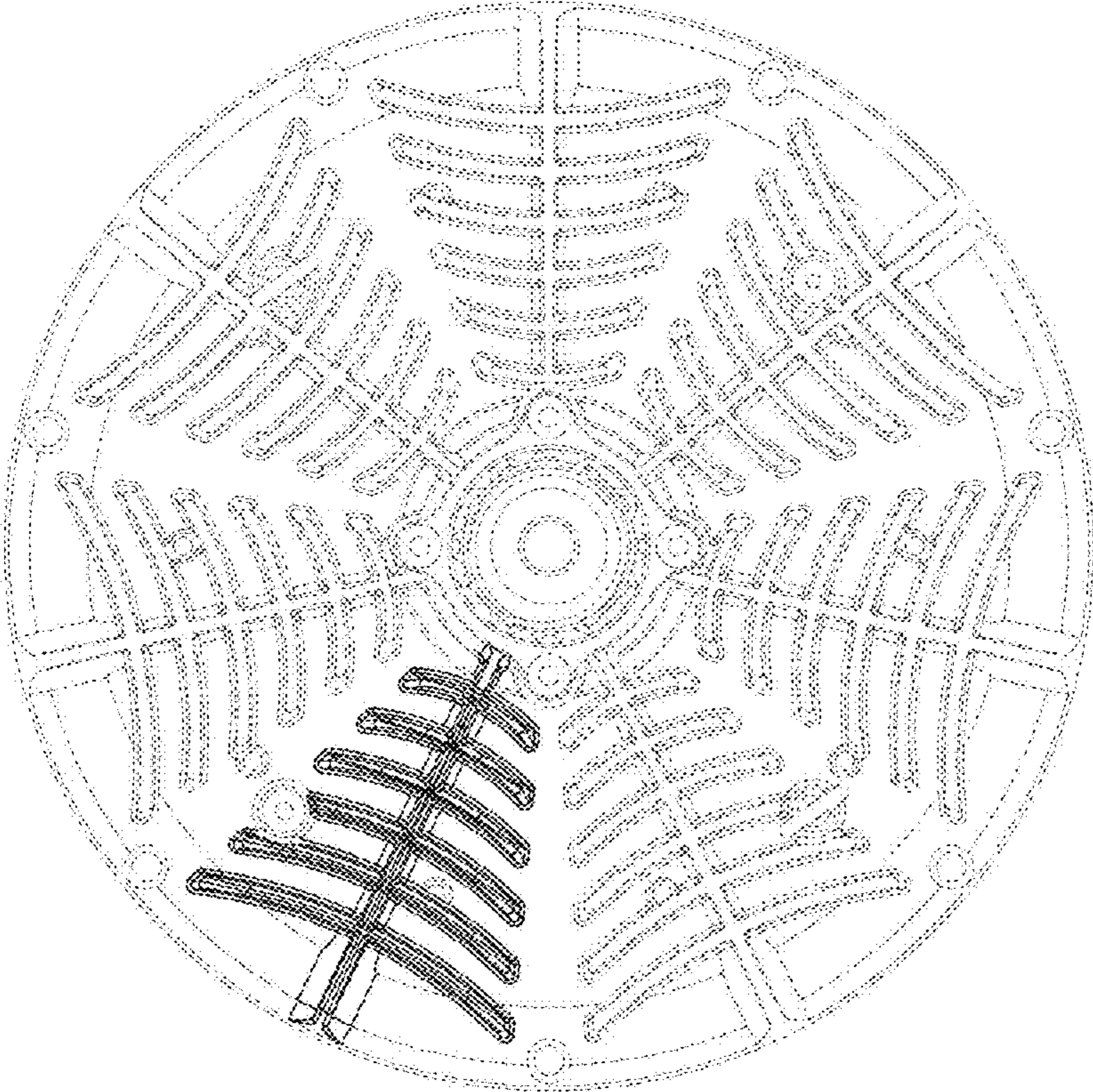



FIG. 7

