



US00D767693S

(12) **United States Design Patent** (10) **Patent No.:** **US D767,693 S**
Kuka (45) **Date of Patent:** **** Sep. 27, 2016**

(54) **TRAINING STATION**
(71) Applicant: **Move Strong Functional Fitness Equipment LLC**, Chattanooga, TN (US)
(72) Inventor: **Jared Kuka**, Chattanooga, TN (US)
(73) Assignee: **Move Strong Functional Fitness Equipment, LLC**, Chattanooga, TN (US)

6,736,765 B2 5/2004 Wallace et al.
7,014,598 B2 3/2006 Fenelon et al.
7,094,182 B1 8/2006 Holten
7,491,156 B1 2/2009 GaoYong
7,704,196 B2 4/2010 Lien et al.
7,780,582 B2 8/2010 Anderson
7,883,452 B1 2/2011 Chen
D636,038 S * 4/2011 Henniger D21/691
8,012,069 B2 9/2011 Towley, III et al.
D664,624 S * 7/2012 Orsulak et al. D21/826
8,591,387 B2 11/2013 Fife

(Continued)

(**) Term: **14 Years**

Primary Examiner — George D Kirschbaum

Assistant Examiner — Jennifer Watkins

(21) Appl. No.: **29/484,747**

(74) *Attorney, Agent, or Firm* — Ryan D. Levy; Patterson Intellectual Property Law, P.C.

(22) Filed: **Mar. 12, 2014**

(51) **LOC (10) Cl.** **21-02**

(52) **U.S. Cl.**
USPC **D21/686**

(58) **Field of Classification Search**
USPC D21/679, 686, 694, 811, 814, 826;
482/36
CPC .. A63B 21/078; A63B 2208/12; A63B 9/00;
A63B 2021/0614; A63B 17/00; A63B
21/0552; A63B 21/154; A63B 2208/0204;
A63B 1/00; A63B 69/201; A63B 21/04
See application file for complete search history.

(57) **CLAIM**

What is claimed is the ornamental design for a training station, as shown and described.

DESCRIPTION

FIG. 1 is a front perspective view of the training station of Applicant's invention.
FIG. 2 is a front elevation view of the training station of Applicant's invention.
FIG. 3 is a right elevation view of the training station of Applicant's invention.
FIG. 4 is a back elevation view of the training station of Applicant's invention.
FIG. 5 is a left elevation view of the training station of Applicant's invention.
FIG. 6 is a top elevation view of the training station of Applicant's invention; and,
FIG. 7 is a bottom elevation view of the training station of Applicant's invention.
The portions of the article placed in broken lines in the drawing illustrate a symbol that is a registered trademark of the company Move Strong Functional Fitness Equipment, LLC and forms no part of the claim.

(56) **References Cited**

U.S. PATENT DOCUMENTS

4,029,312 A 6/1977 Wright
4,623,142 A 11/1986 MacKechnie
D290,281 S * 6/1987 Ringel et al. D21/691
D291,338 S * 8/1987 Ringel et al. D21/691
5,024,434 A 6/1991 Smith
5,137,502 A 8/1992 Anastasi
5,334,113 A 8/1994 Roepke
5,395,296 A * 3/1995 Webster et al. 482/130
5,709,634 A 1/1998 Pointer
6,280,361 B1 * 8/2001 Harvey et al. 482/8
6,394,932 B1 * 5/2002 Chu 482/38
6,702,723 B2 3/2004 Landfair

1 Claim, 7 Drawing Sheets

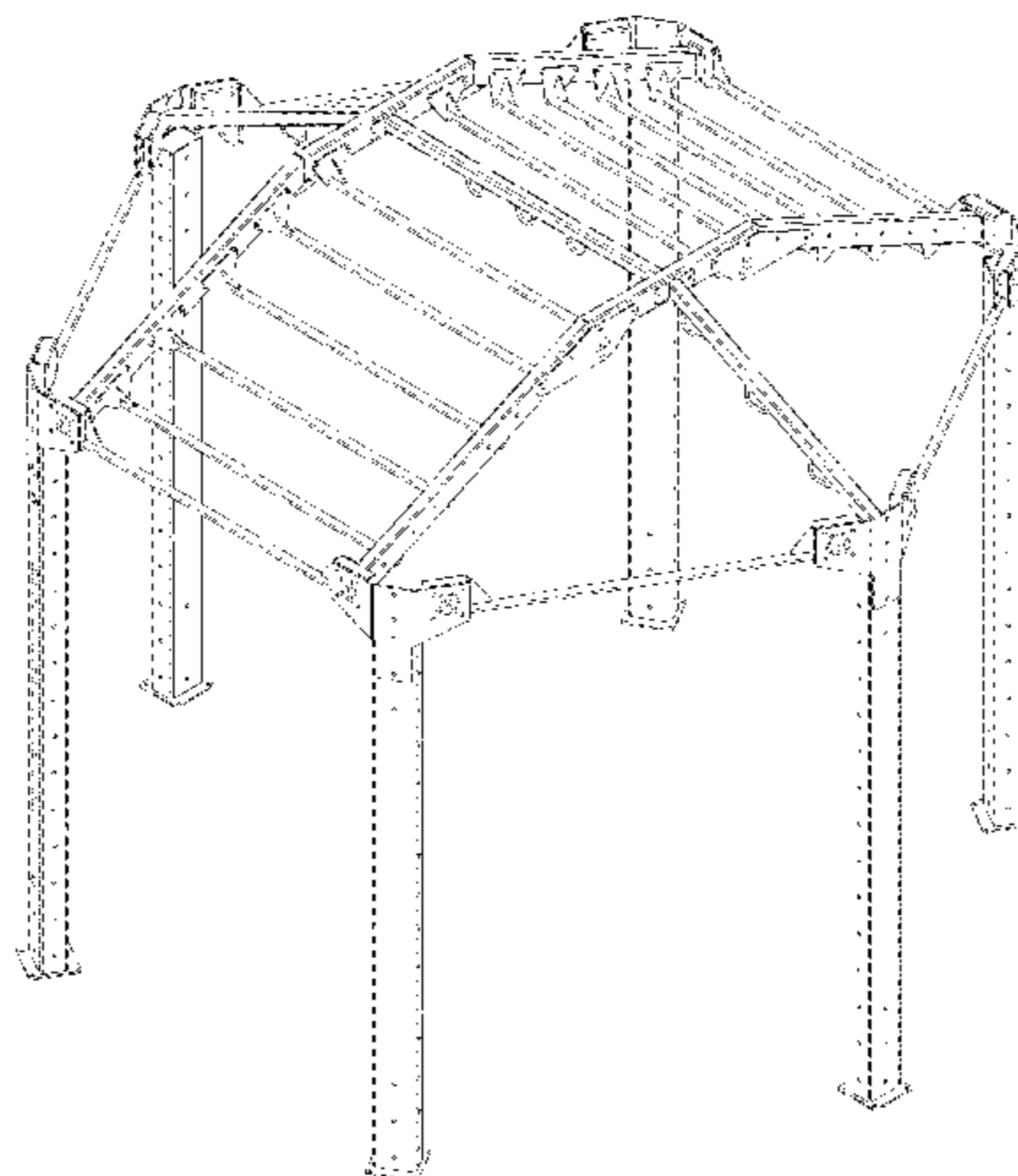

(56)

References Cited

U.S. PATENT DOCUMENTS

D697,988 S *	1/2014	Januszek	D21/686	2008/0108483 A1	5/2008	Fife	
8,628,059 B2 *	1/2014	Hetrick et al.	254/8 R	2009/0312165 A1 *	12/2009	Rempe	482/146
2002/0169054 A1 *	11/2002	Schwendemann	482/87	2011/0111929 A1	5/2011	Allison et al.	
2007/0203002 A1 *	8/2007	Webber	482/104	2011/0230808 A1 *	9/2011	Lisowski	602/36
				2012/0172182 A1	7/2012	Leier et al.	

* cited by examiner

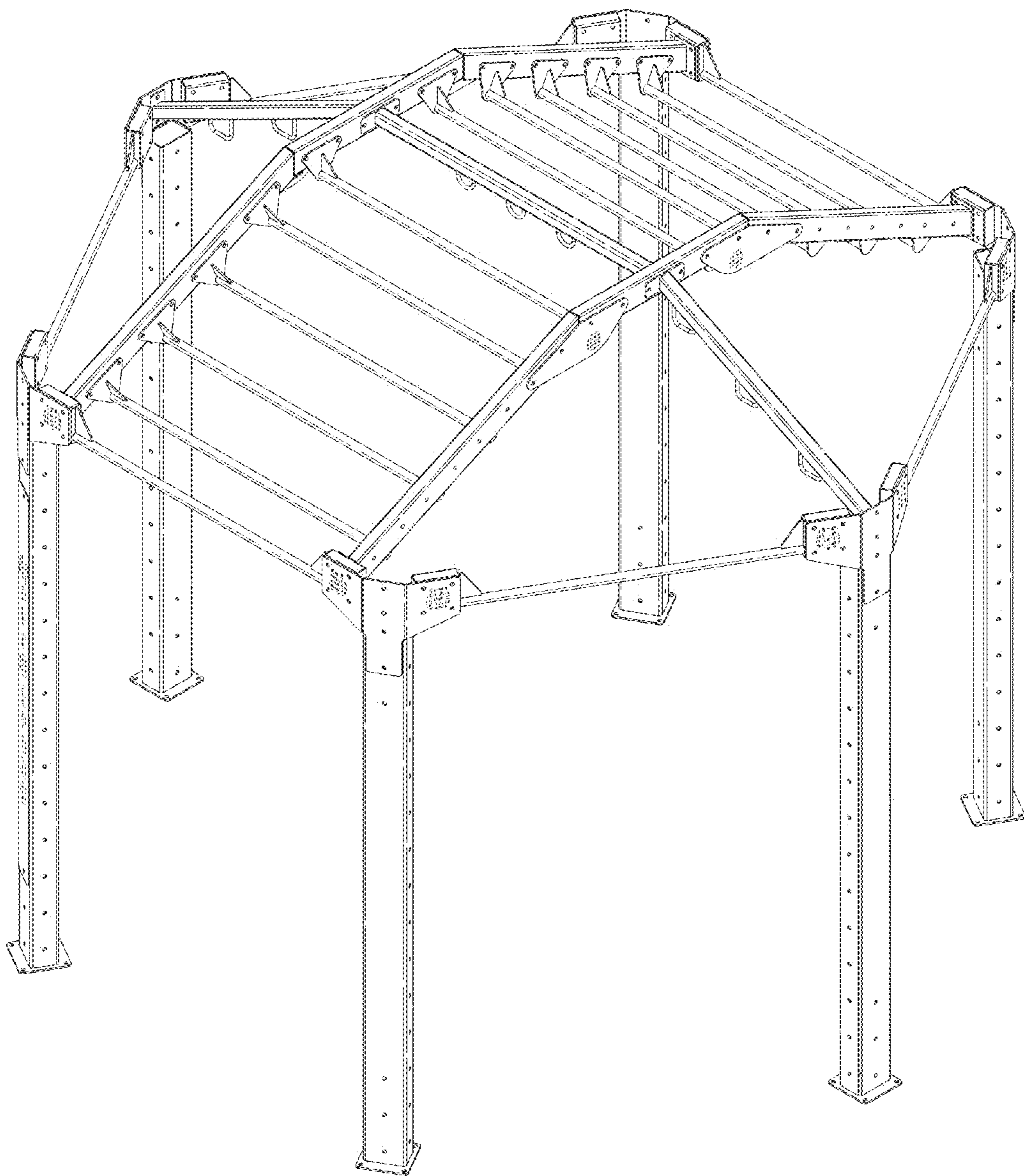

FIG. 1

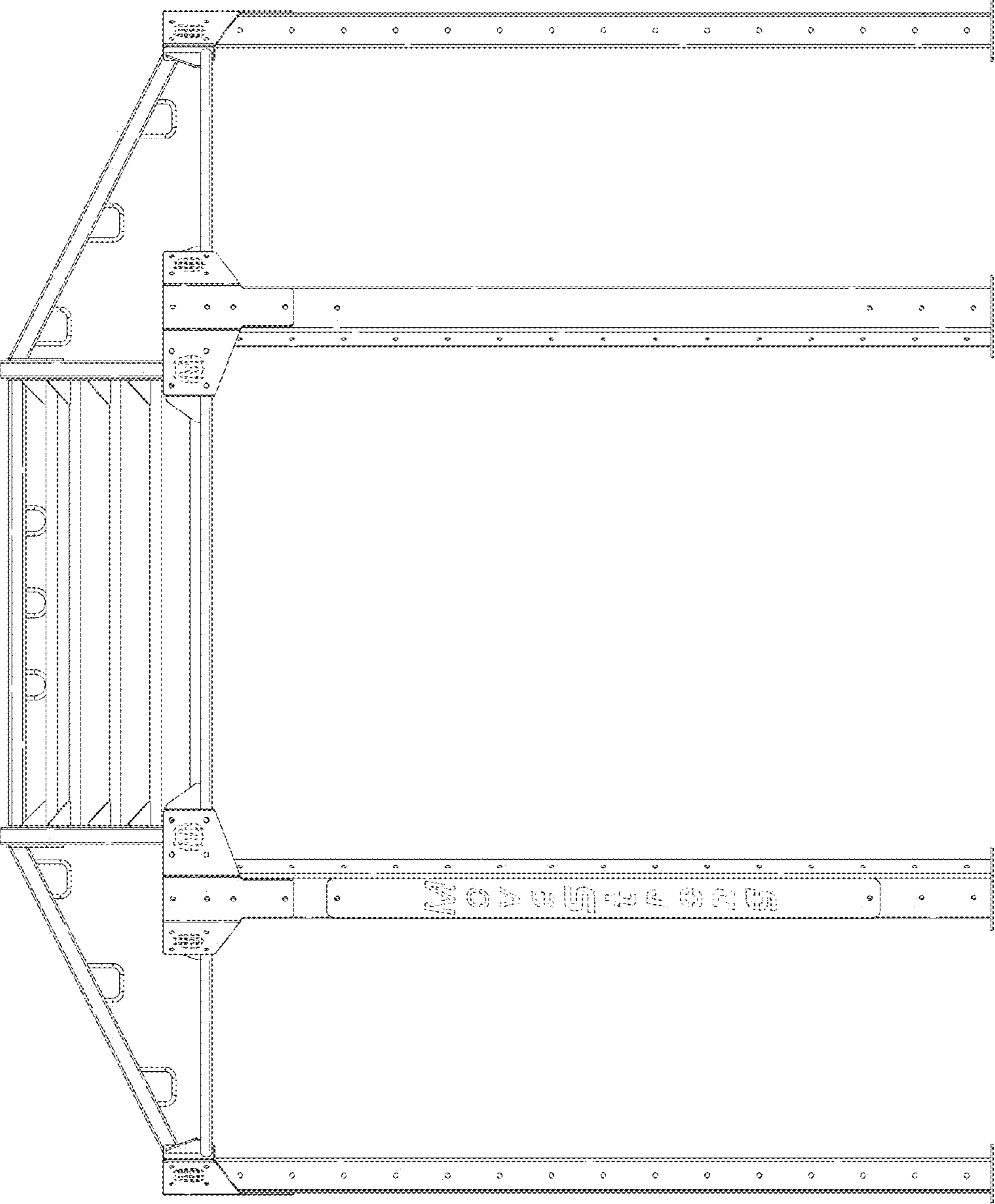

FIG. 2

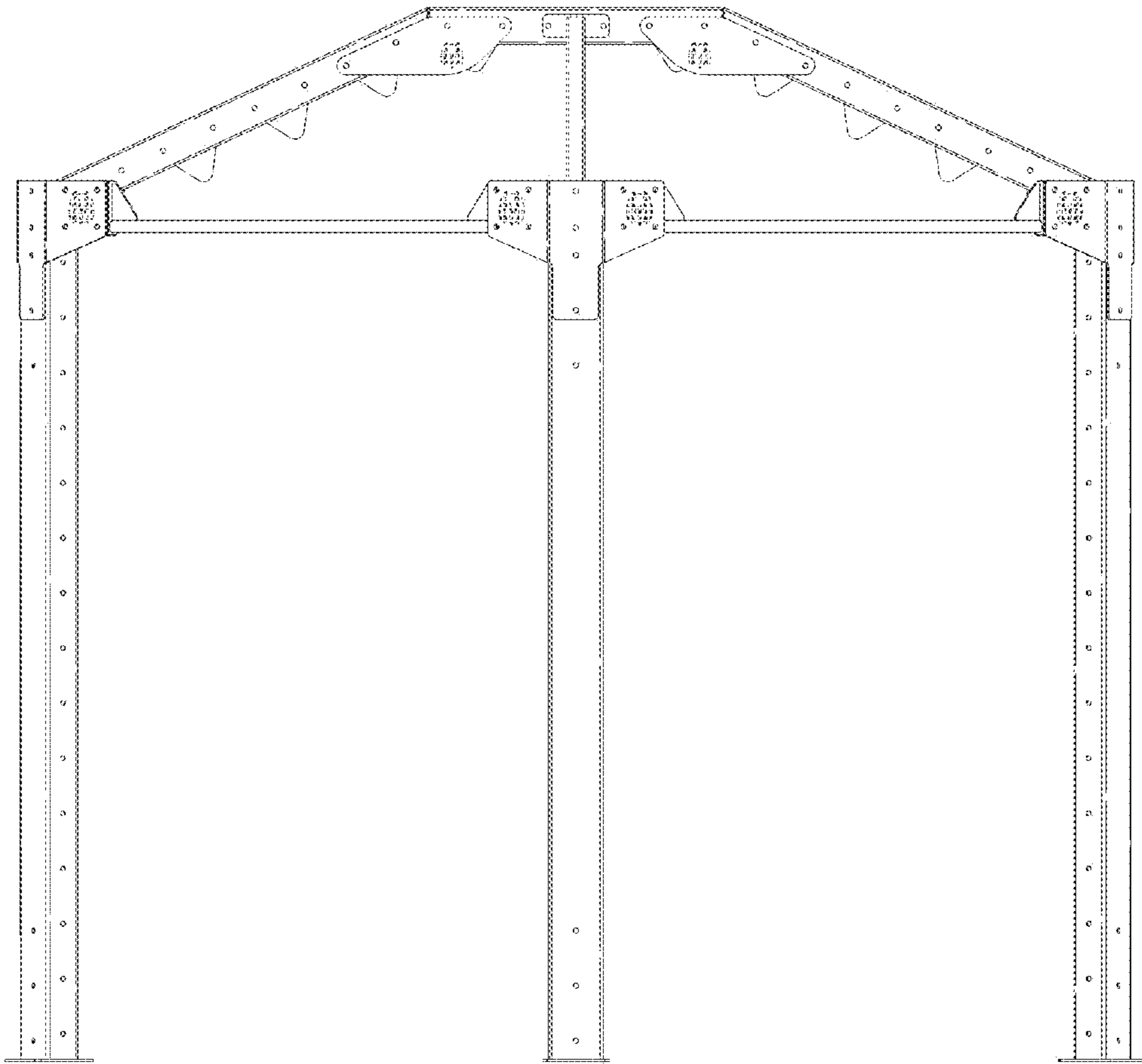

FIG. 3

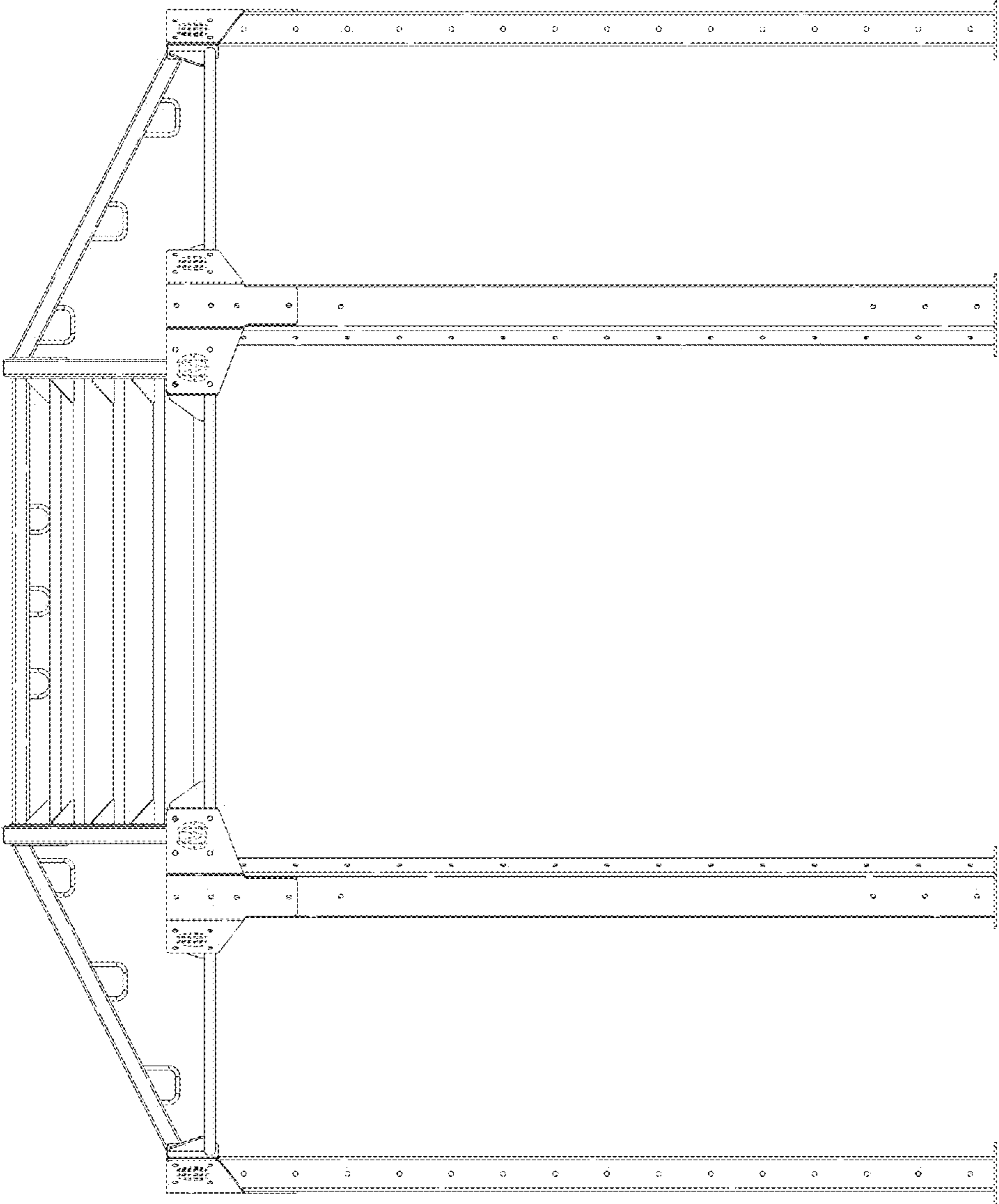

FIG. 4

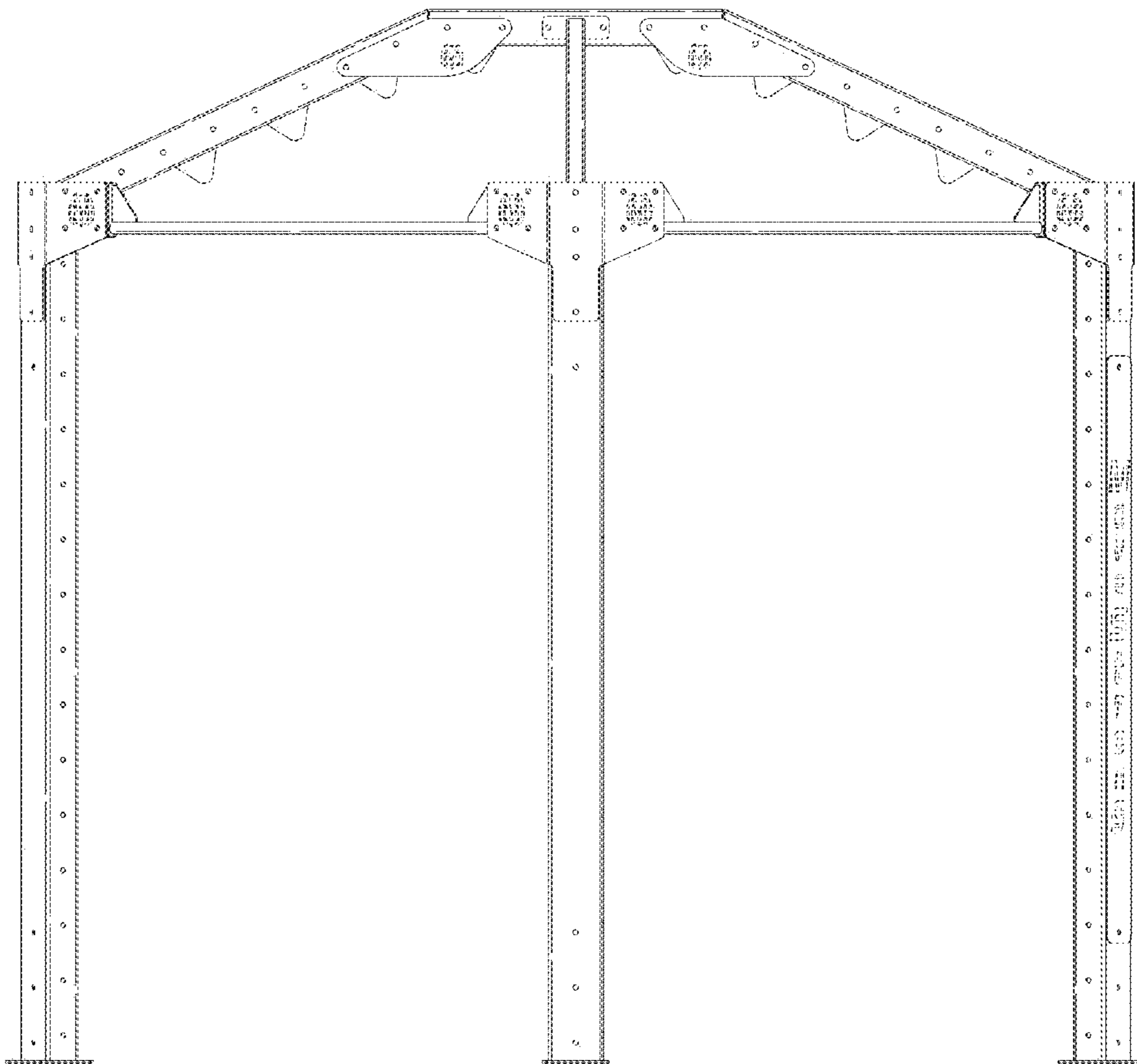

FIG. 5

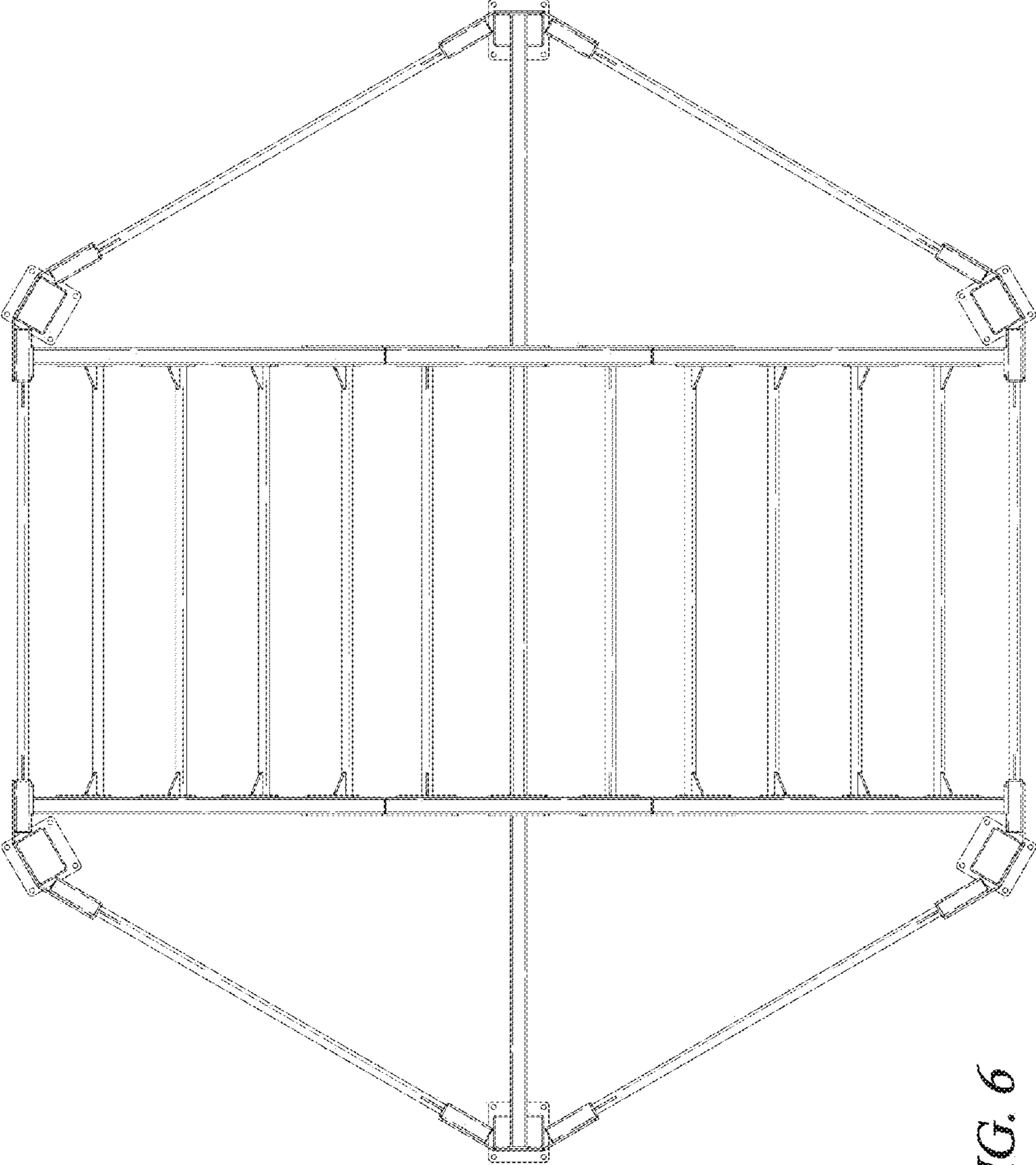

FIG. 6

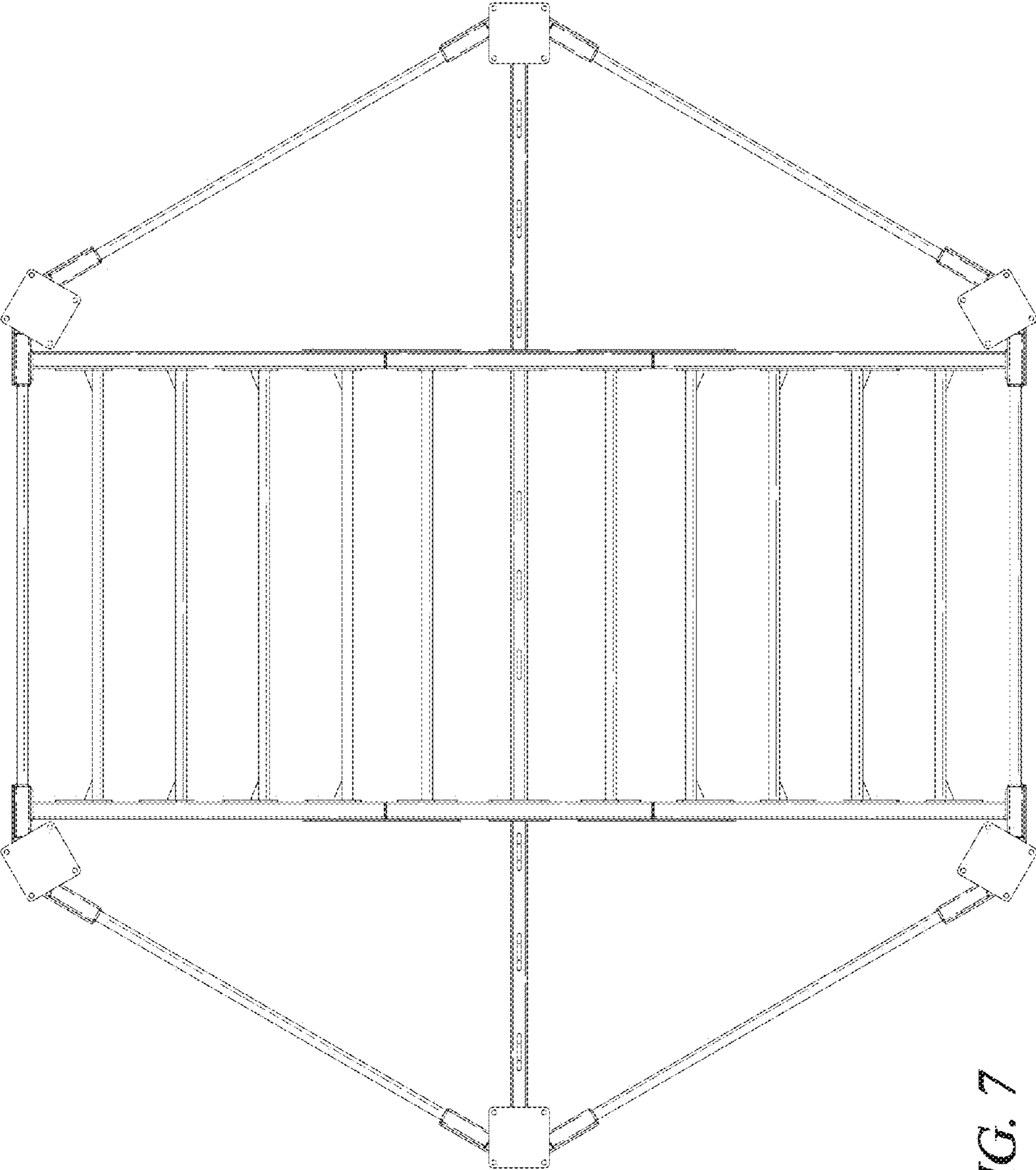

FIG. 7