



US00D767513S

(12) **United States Design Patent** (10) **Patent No.:** **US D767,513 S**
Jacoby et al. (45) **Date of Patent:** **** *Sep. 27, 2016**

(54) **CONTROL DEVICE**

FOREIGN PATENT DOCUMENTS

(71) Applicant: **Lutron Electronics Co., Inc.**,
Coopersburg, PA (US)

CA 123790 6/2009

(72) Inventors: **Elliot G. Jacoby**, Glenside, PA (US);
Jason C. Killo, Emmaus, PA (US);
Brad Michael Kreschollek, Bethlehem,
PA (US)

OTHER PUBLICATIONS

Lutron Electronics Co., Inc., Stanza Hotel Guestroom Light Control
Brochure, Feb. 20, 2008, 12 pages.

(Continued)

(73) Assignee: **Lutron Electronics Co., Inc.**,
Coopersburg, PA (US)

Primary Examiner — Selina Sikder

(74) *Attorney, Agent, or Firm* — Saidman DesignLaw
Group, LLC

(*) Notice: This patent is subject to a terminal dis-
claimer.

(57) **CLAIM**

The ornamental design for a control device, as shown and
described.

(**) Term: **15 Years**

(21) Appl. No.: **29/529,486**

DESCRIPTION

(22) Filed: **Jun. 8, 2015**

Related U.S. Application Data

(63) Continuation of application No. 29/472,772, filed on
Nov. 15, 2013, now Pat. No. Des. 734,277.

(51) **LOC (10) Cl.** **13-03**

(52) **U.S. Cl.**
USPC **D13/171; D13/164**

(58) **Field of Classification Search**
USPC D13/162, 164, 171, 177; 174/66
CPC H01H 3/12; H01H 9/02; H01H 9/16;
H01H 9/18; H01H 9/181; H01H 9/182;
H01H 13/04; H01H 13/14; H01H 2009/187;
H05B 33/0803; H05B 33/0863; H05B 37/02;
H05B 37/0254; H05B 37/0272; H05B 39/02;
H05B 39/04; H05B 39/085; H05B 39/086;
H05B 39/088

See application file for complete search history.

FIG. 1 is a perspective view of a control device showing our
new design.

FIG. 2 is a front view thereof.

FIG. 3 is a left side view thereof.

FIG. 4 is a right side view thereof.

FIG. 5 is a top view thereof.

FIG. 6 is a bottom view thereof.

FIG. 7 is a perspective view of a control device according to
a second embodiment of our new design.

FIG. 8 is a front view thereof.

FIG. 9 is a left side view thereof.

FIG. 10 is a right side view thereof.

FIG. 11 is a top view thereof; and,

FIG. 12 is a bottom view thereof.

The rear views form no part of the design and are omitted.
The oblique shade lines shown in the drawings indicate a
transparent or translucent surface. The portions of the draw-
ings appearing in broken lines are for environment only and
do not form part of the claimed design.

The disclosure of the ornamental design shown in the
accompanying drawings herein includes embodiments in
which one or more of the elements depicted in solid lines
may be reduced to broken lines.

(56) **References Cited**

U.S. PATENT DOCUMENTS

D262,261 S 12/1981 Schumacher et al.
D450,043 S 11/2001 Mosebrook

(Continued)

1 Claim, 8 Drawing Sheets

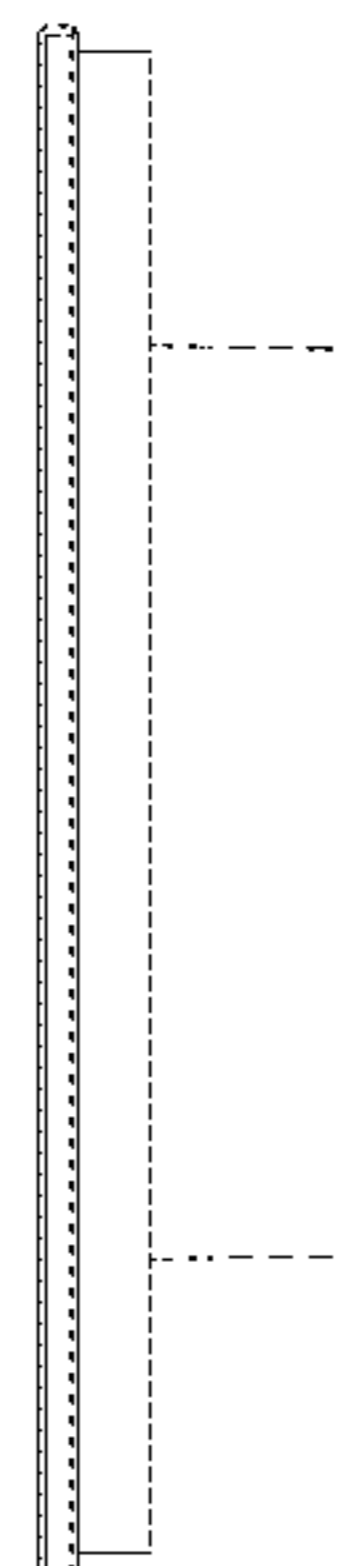
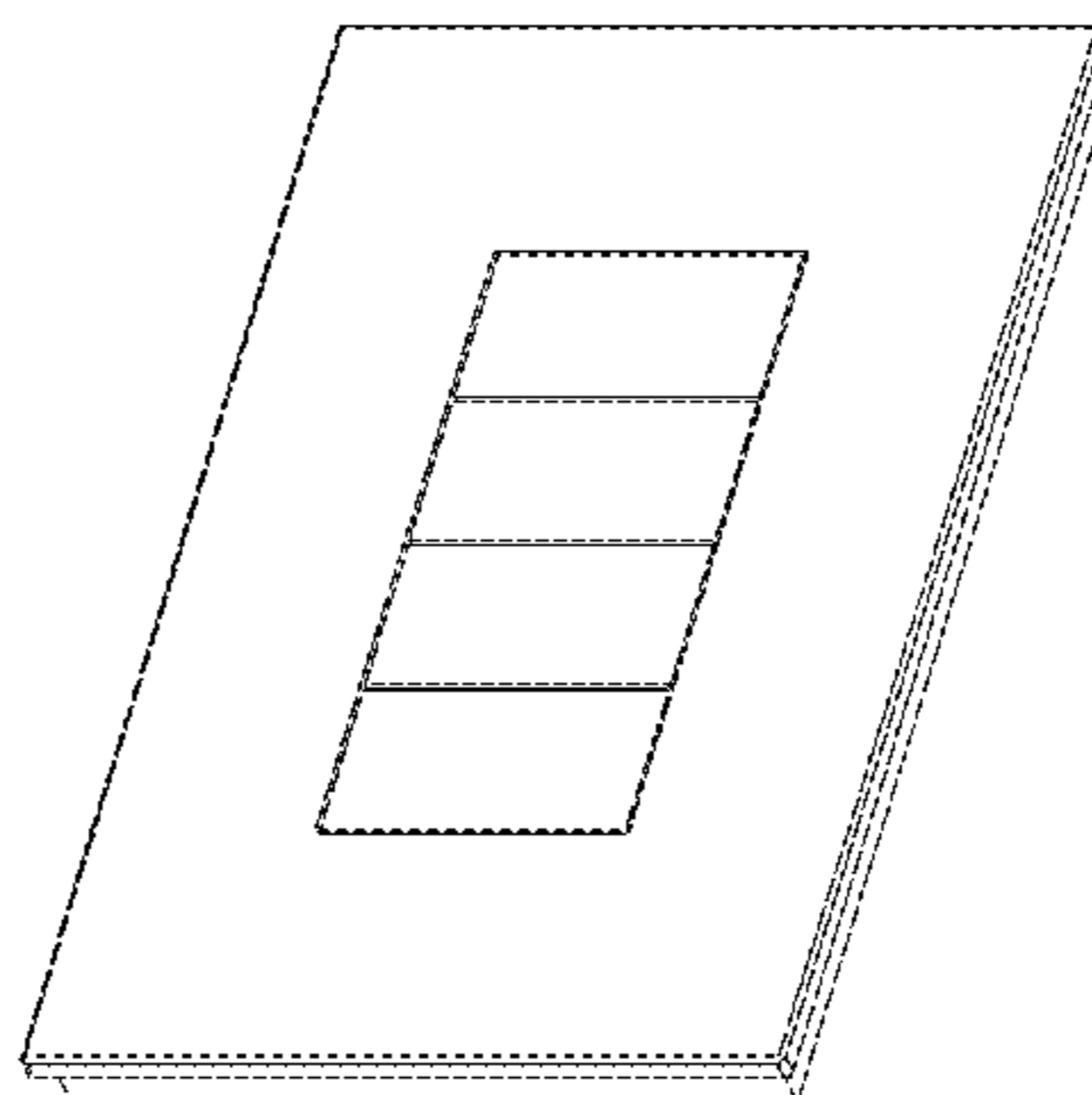

(56)

References Cited

U.S. PATENT DOCUMENTS

D453,742 S 2/2002 Butler et al.
 D465,460 S 11/2002 Mayo et al.
 6,535,202 B1 3/2003 Amari et al.
 7,361,853 B2 4/2008 Clegg et al.
 D573,956 S 7/2008 Hollner et al.
 D631,854 S 2/2011 Blair et al.
 D633,448 S 3/2011 Biery et al.
 D638,375 S 5/2011 Clymer et al.
 D649,123 S 11/2011 Jacoby et al.
 D649,124 S 11/2011 Jacoby et al.
 D649,520 S 11/2011 Jacoby et al.
 D666,978 S 9/2012 Felegy, Jr. et al.
 8,289,192 B2 10/2012 O'Donnell
 D673,510 S * 1/2013 Felegy, Jr. D13/164
 D694,196 S 11/2013 Felegy, Jr. et al.
 D694,716 S 12/2013 Felegy, Jr. et al.
 D706,731 S 6/2014 Altonen et al.
 D706,732 S 6/2014 Altonen et al.
 D707,191 S 6/2014 Altonen et al.
 D714,234 S * 9/2014 Altonen D13/177
 D714,736 S * 10/2014 O'Donnell D13/164
 D720,306 S * 12/2014 Altonen D13/177

D733,076 S * 6/2015 Jacoby D13/164
 D734,277 S * 7/2015 Jacoby D13/164
 2014/0268630 A1* 9/2014 Samuels H01H 13/7057
 362/23.03

OTHER PUBLICATIONS

Lightolier, Specification Sheet for iGen DALI 4-Button Scene Controller Model No. DA-WS4SS-7, 2007, 2 pages.
 Vantage Controls Inc., Vantage Online Binder, 2004, pp. 1, 3-4, 7, 33-34, 113.
 Dynalite Intelligent Light Pty Ltd., Light News, Aug. 2005, 8 pages, issue 2.
 Inncom, GS-700 Family Glass Series Switches Sell Sheet, Nov. 2008, 2 pages.
 Lutron Electronics Co., Inc., Faceplate for Pico Wireless Controller Installation Sheet, Mar. 31, 2010, 2 sheets.
 Basalte BVBA, Sentido KNX v3.1 Manual, 2012, pp. 1-3.
 Bticino SPA, Matix Brochure, May 2009, 16 pages.
 Design U.S. Appl. No. 29/481,494 entitled "Control Device" field Feb. 6, 2014. (Unpublished).
 Design U.S. Appl. No. 29/502,412 entitled "Control Device" field Sep. 16, 2014. (Unpublished).
 Design U.S. Appl. No. 29/502,399 entitled "Control Device" field Sep. 16, 2014. (Unpublished).

* cited by examiner

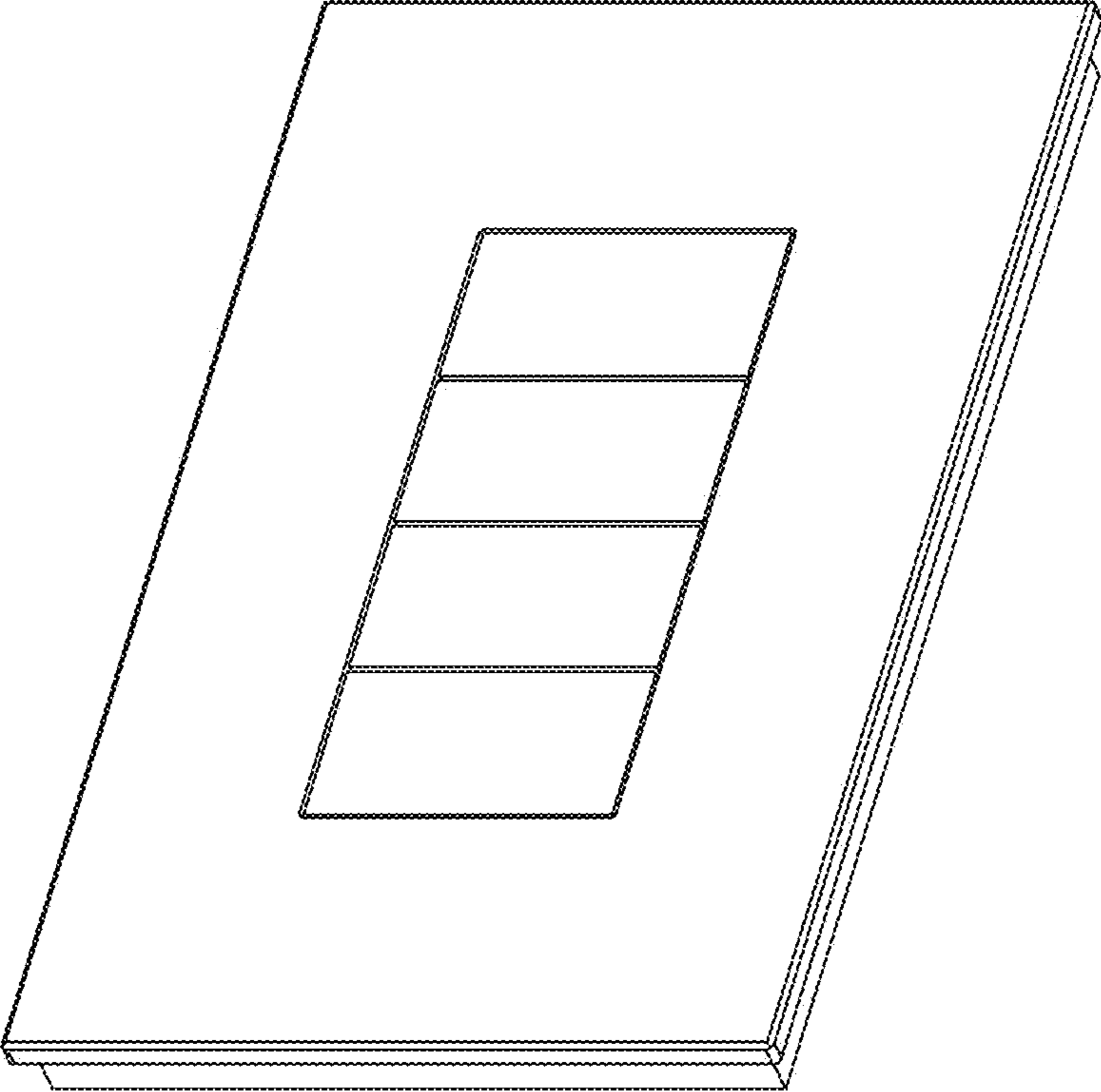

Fig. 1

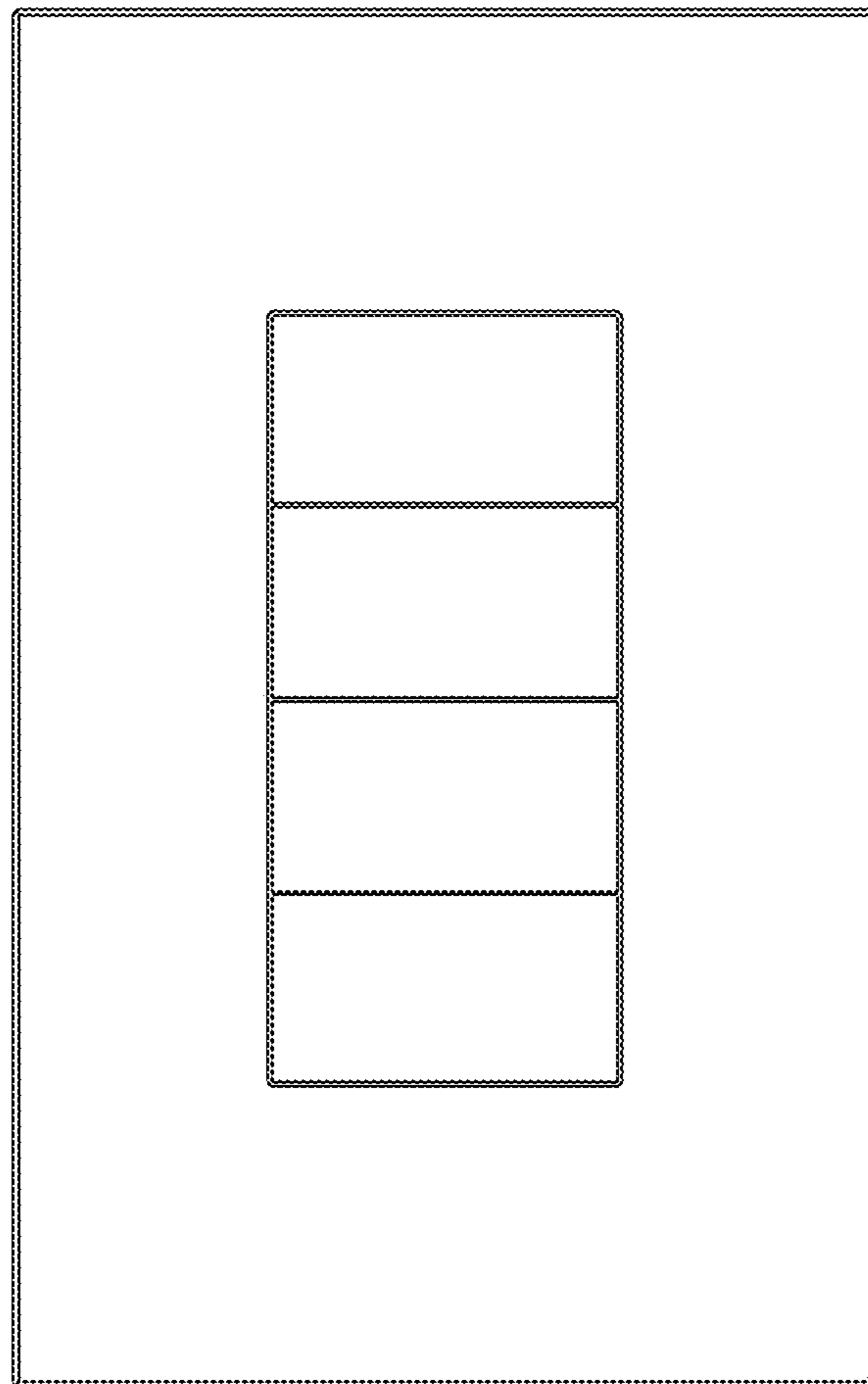

Fig. 2

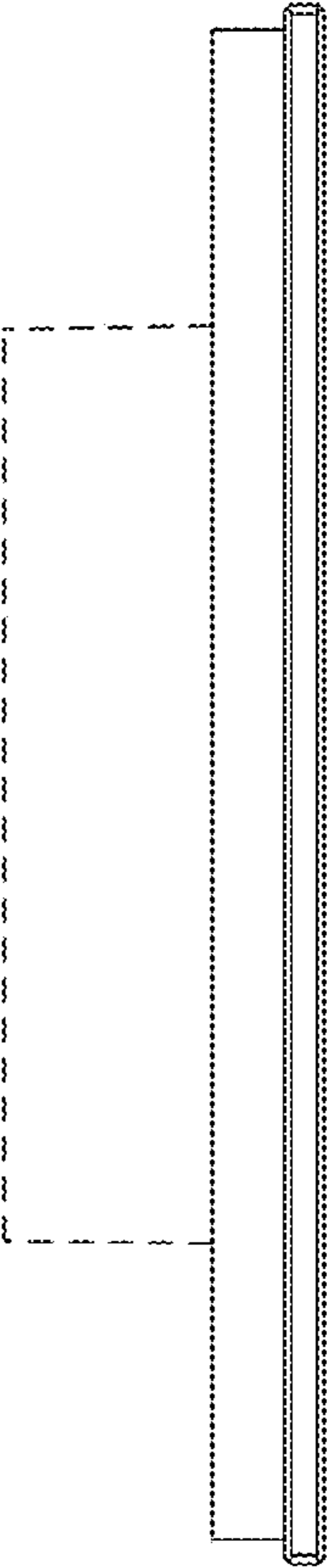

Fig. 3

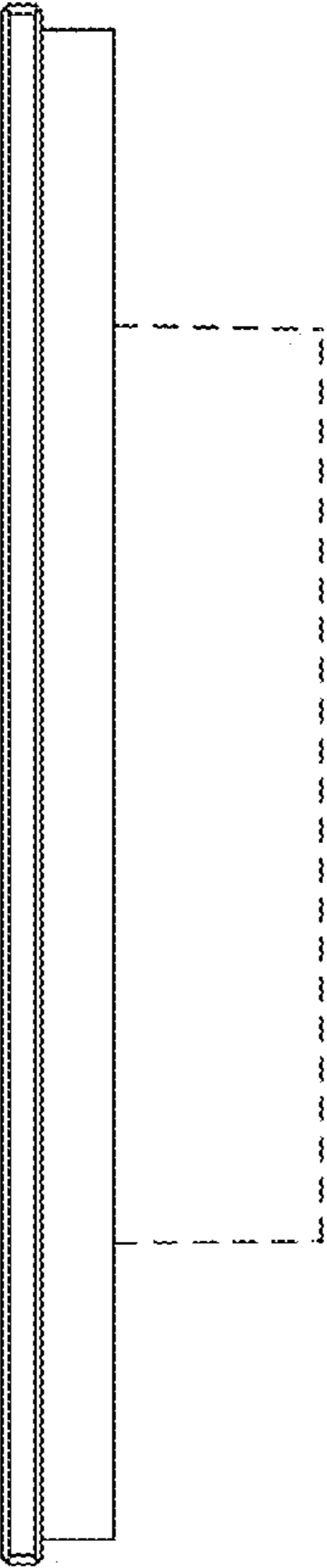

Fig. 4

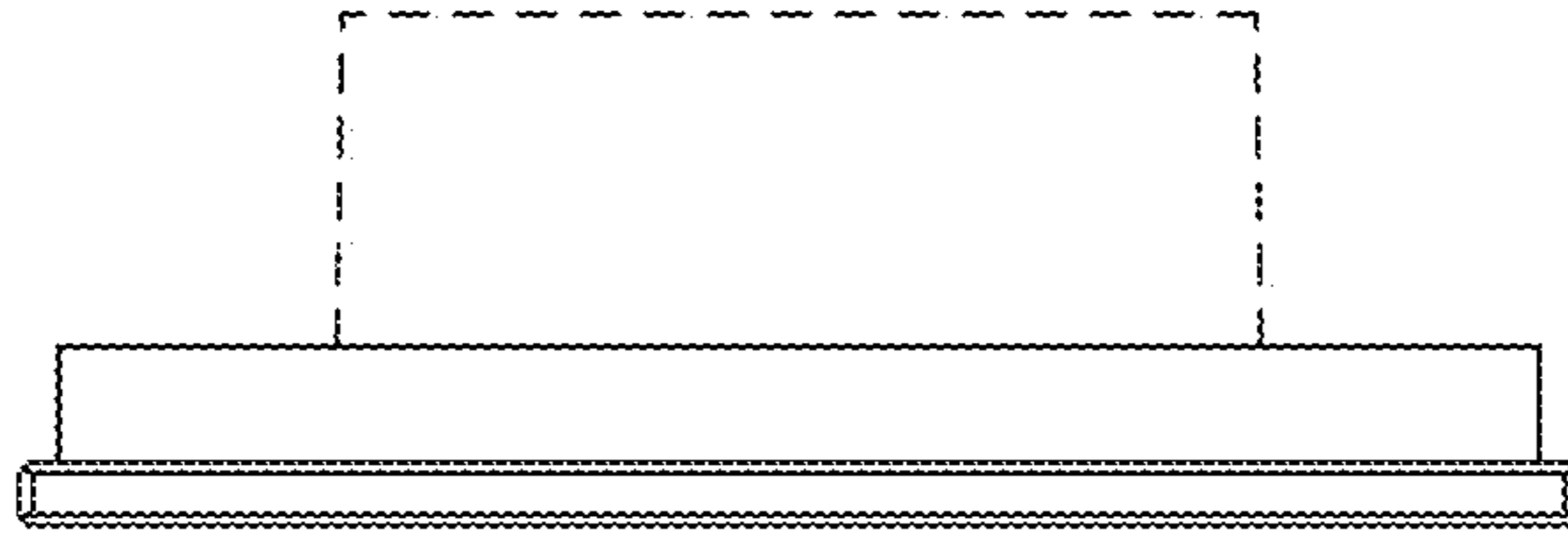

Fig. 5

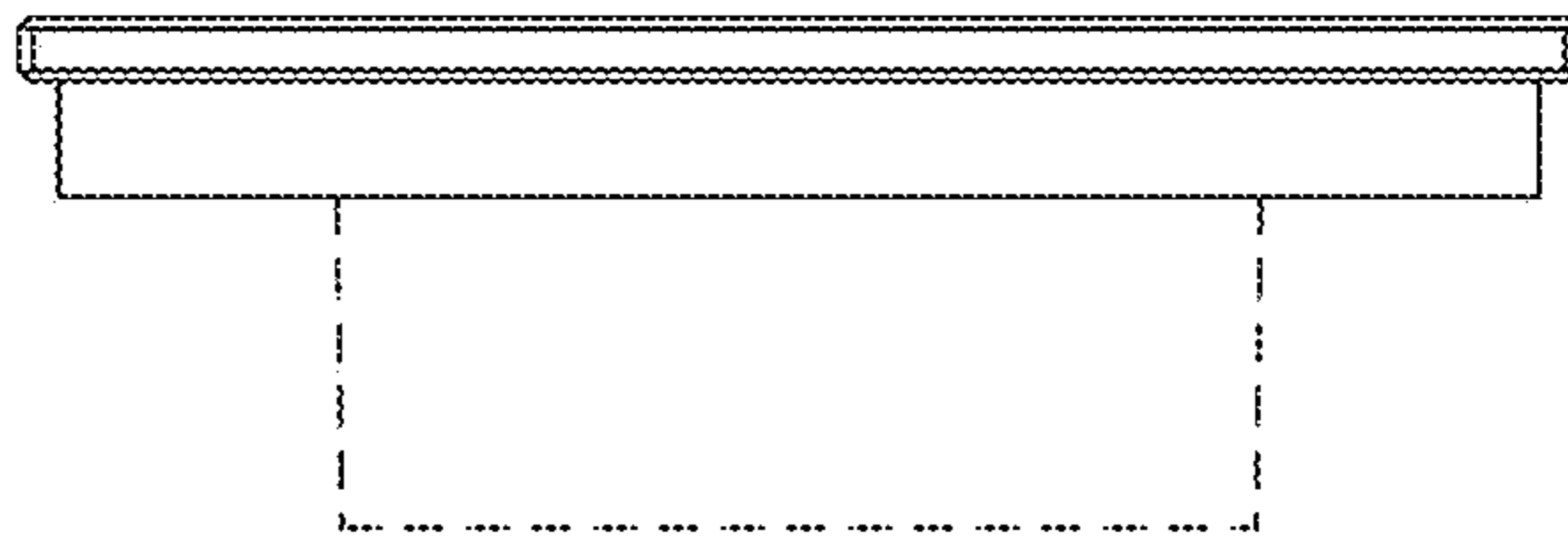

Fig. 6

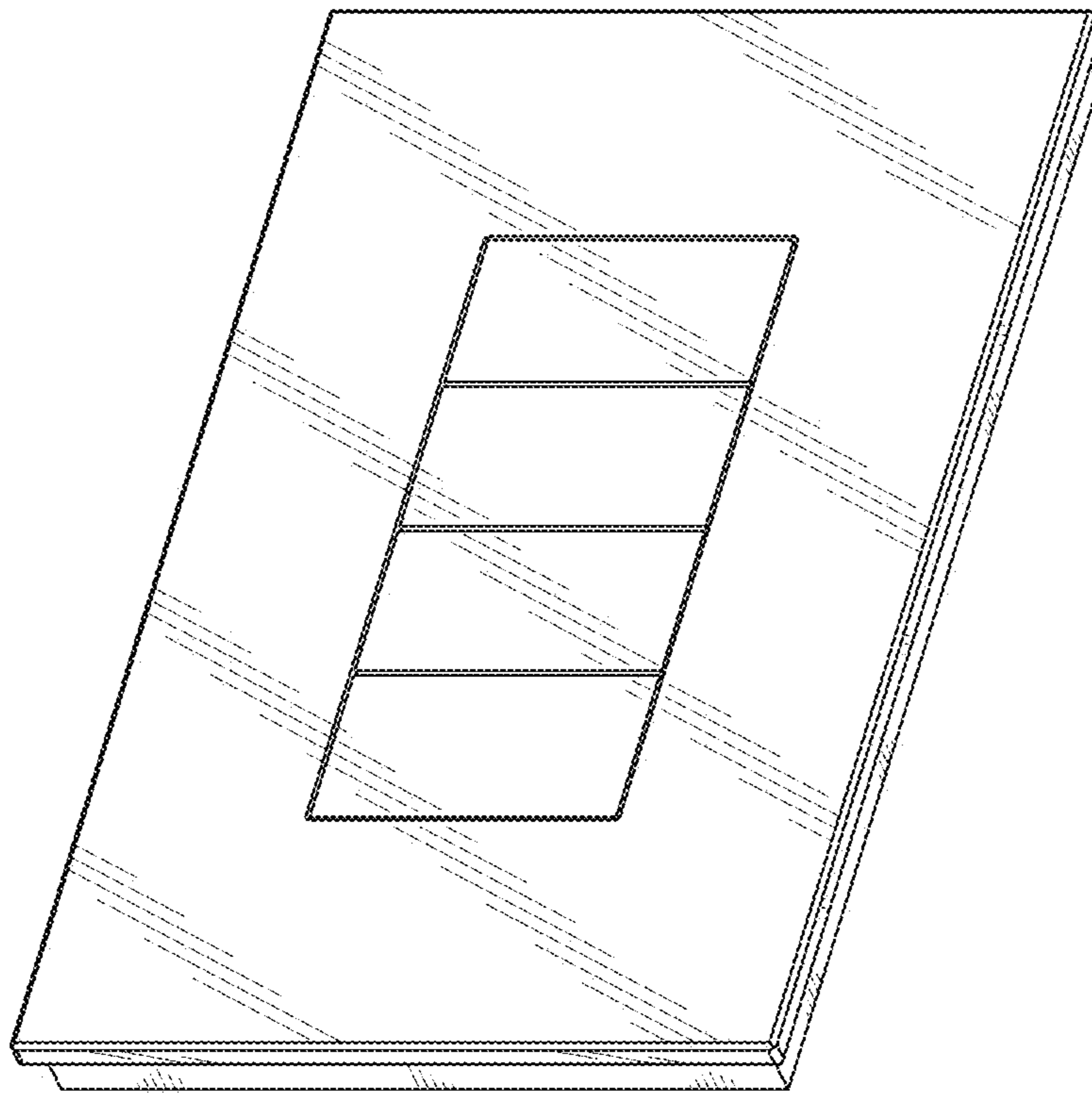

Fig. 7

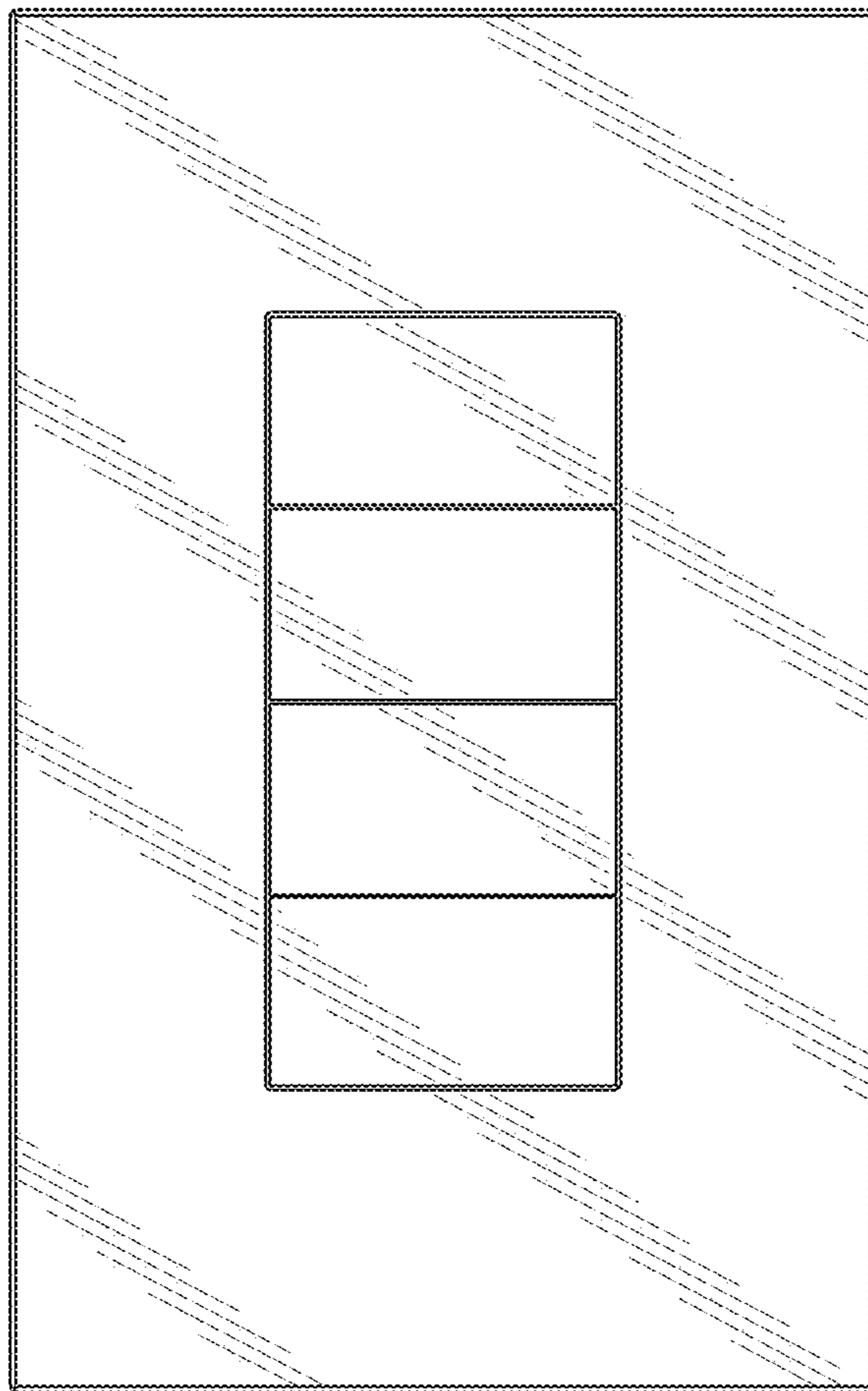

Fig. 8

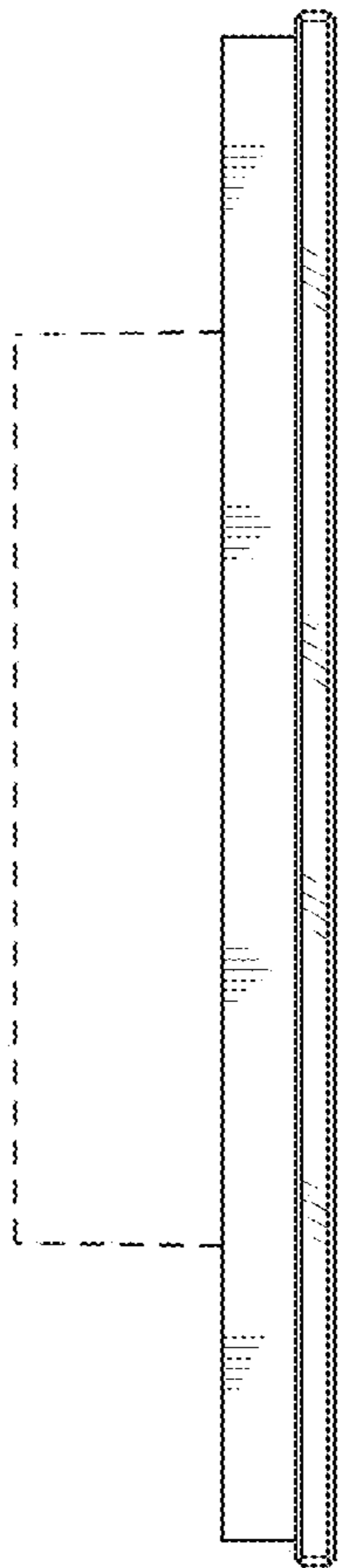

Fig. 9

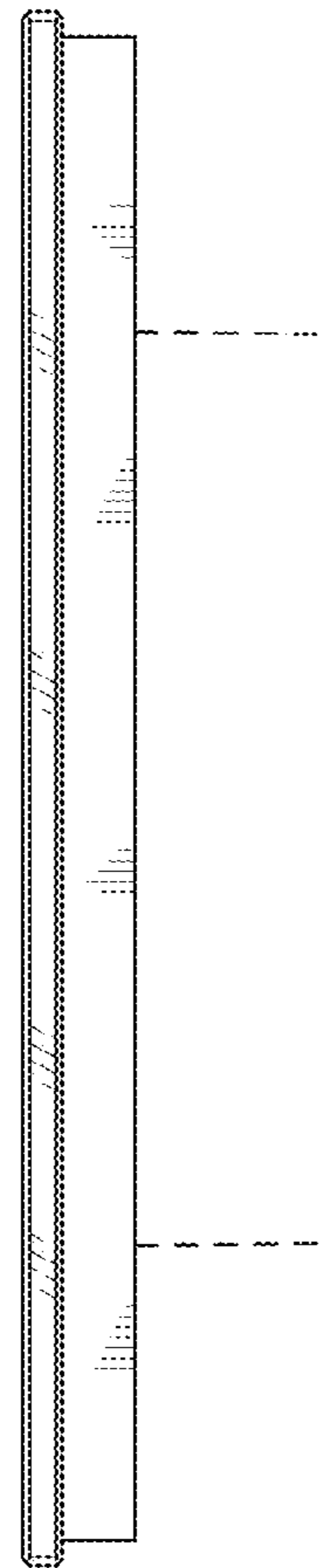

Fig. 10

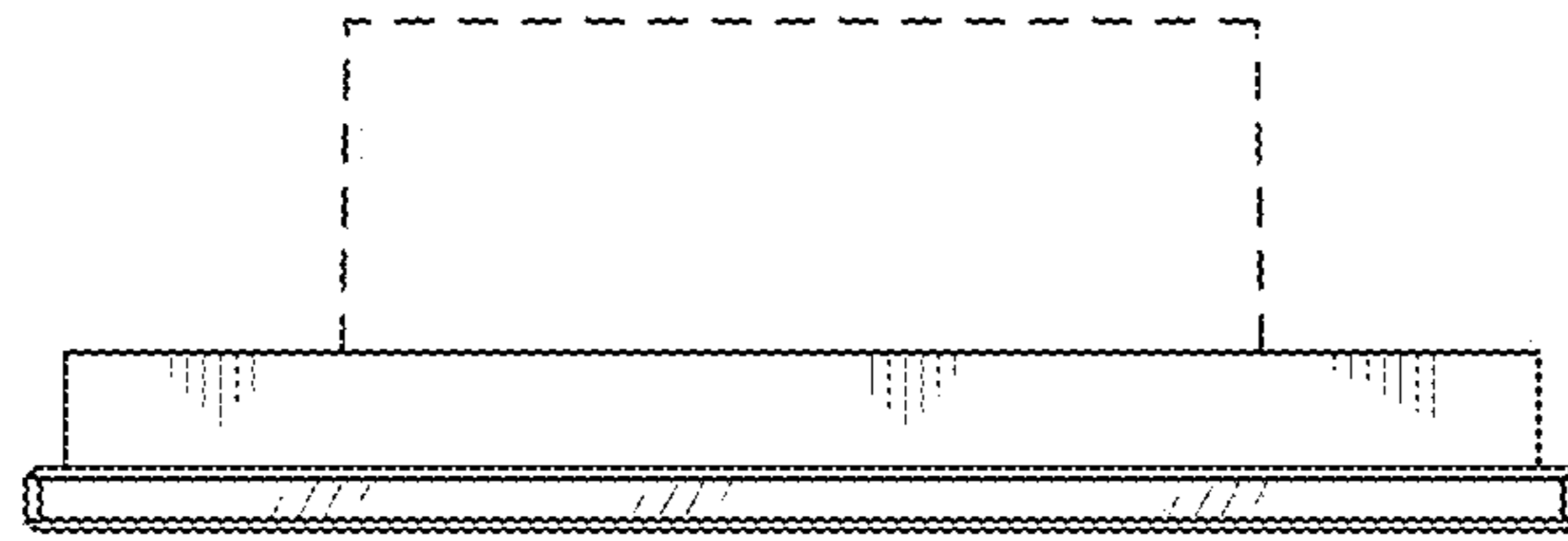

Fig. 11

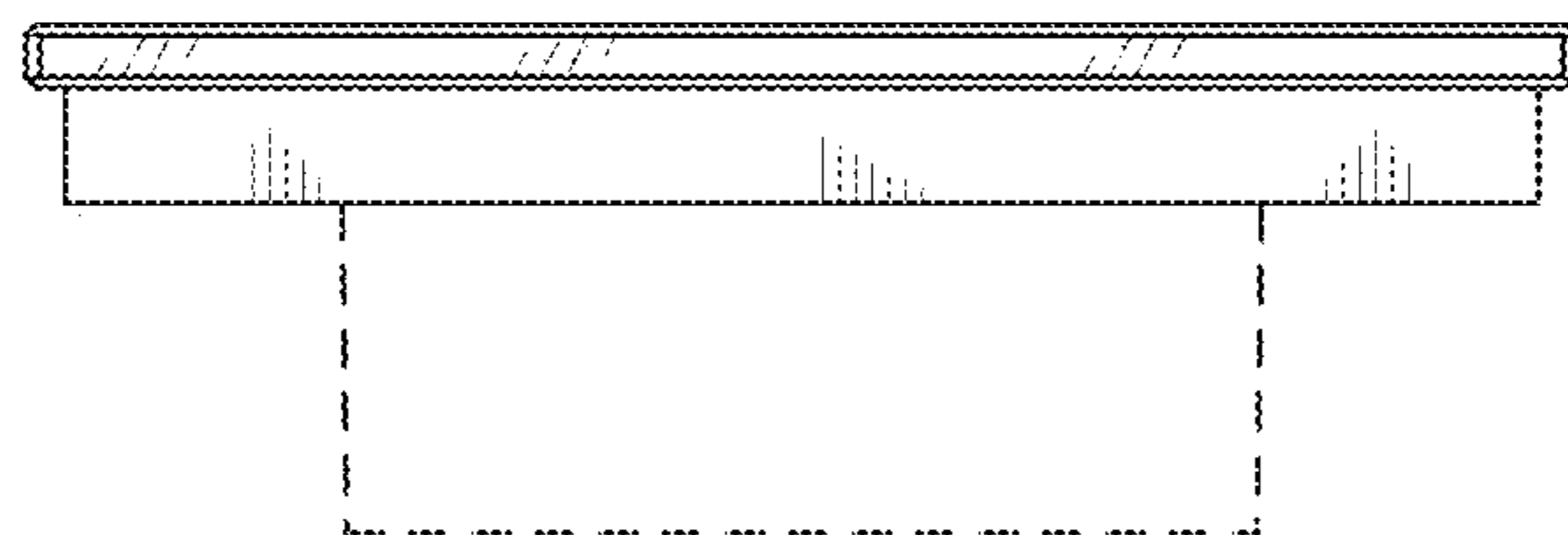

Fig. 12