



US00D767504S

(12) **United States Design Patent**
Gieski et al.

(10) **Patent No.:** **US D767,504 S**

(45) **Date of Patent:** **** Sep. 27, 2016**

(54) **ELECTRICAL CONNECTOR HOUSING**

(71) Applicants: **Christopher S. Gieski**, Dillsburg, PA (US); **William E. Tanis**, Mechanicsburg, PA (US); **Gregory A. Hull**, York, PA (US)

(72) Inventors: **Christopher S. Gieski**, Dillsburg, PA (US); **William E. Tanis**, Mechanicsburg, PA (US); **Gregory A. Hull**, York, PA (US)

(73) Assignee: **FCI Americas Technology LLC**, Carson City, NV (US)

(**) Term: **15 Years**

(21) Appl. No.: **29/544,497**

(22) Filed: **Nov. 4, 2015**

Related U.S. Application Data

(63) Continuation of application No. 29/473,981, filed on Nov. 27, 2013, now Pat. No. Des. 742,836.

(51) **LOC (10) Cl.** **13-03**

(52) **U.S. Cl.**
USPC **D13/154; D13/147**

(58) **Field of Classification Search**
USPC **D13/146, 147, 154, 184, 199**
See application file for complete search history.

(56) **References Cited**

U.S. PATENT DOCUMENTS

D517,992 S 3/2006 Riku
D520,454 S 5/2006 Riku

(Continued)

OTHER PUBLICATIONS

U.S. Appl. No. 29/544,493, filed Nov. 4, 2015, Gieski.

(Continued)

Primary Examiner — Daniel Bui

(74) *Attorney, Agent, or Firm* — Wolf, Greenfield & Sacks, P.C.

(57) **CLAIM**

The ornamental design for an electrical connector housing, as shown and described.

DESCRIPTION

FIG. 1 is a top, left, front perspective view of an electrical connector showing our new design; FIG. 2 is a bottom, right, rear perspective view thereof; FIG. 3 is a bottom, right, front perspective view thereof; FIG. 4 is an enlarge view of area 4 of FIG. 3; FIG. 5 is an enlarge view of area 5 of FIG. 3; FIG. 6 is another top, left, front perspective view thereof; FIG. 7 is an enlarge view of area 7 of FIG. 6; FIG. 8 is an enlarge view of area 8 of FIG. 6; FIG. 9 is a top, left, rear perspective view thereof; FIG. 10 is an enlarge view of area 10 of FIG. 9; FIG. 11 is an enlarge view of area 11 of FIG. 9; FIG. 12 is another bottom, right, rear perspective view thereof; FIG. 13 is an enlarge view of area 13 of FIG. 12; FIG. 14 is an enlarge view of area 14 of FIG. 12; FIG. 15 is a front elevation view thereof; FIG. 16 is a rear elevation view thereof; FIG. 17 is a top plan view thereof; FIG. 18 is a bottom plan view thereof; FIG. 19 is a right side elevation view thereof; and, FIG. 20 is a left side elevation view thereof.

The broken line portion of the figure drawings is included to show unclaimed subject matter only for the purpose of illustrating environment and forms no part of the claimed design. The dash-dot line in the drawing represents the boundary of the claimed design.

In a preferred embodiment, the nature of this product is an electrical connector housing for supporting electrical contacts.

1 Claim, 12 Drawing Sheets

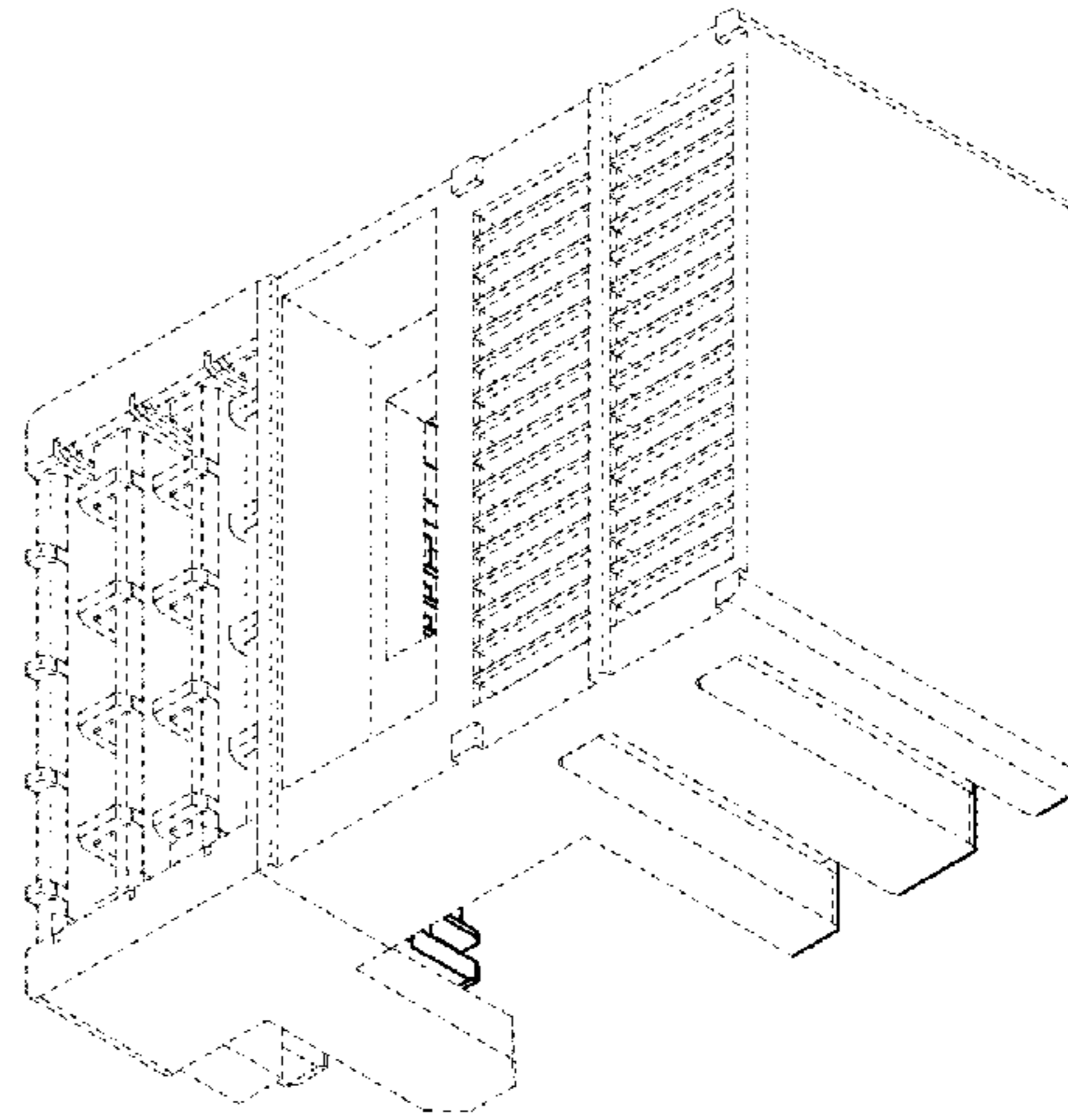
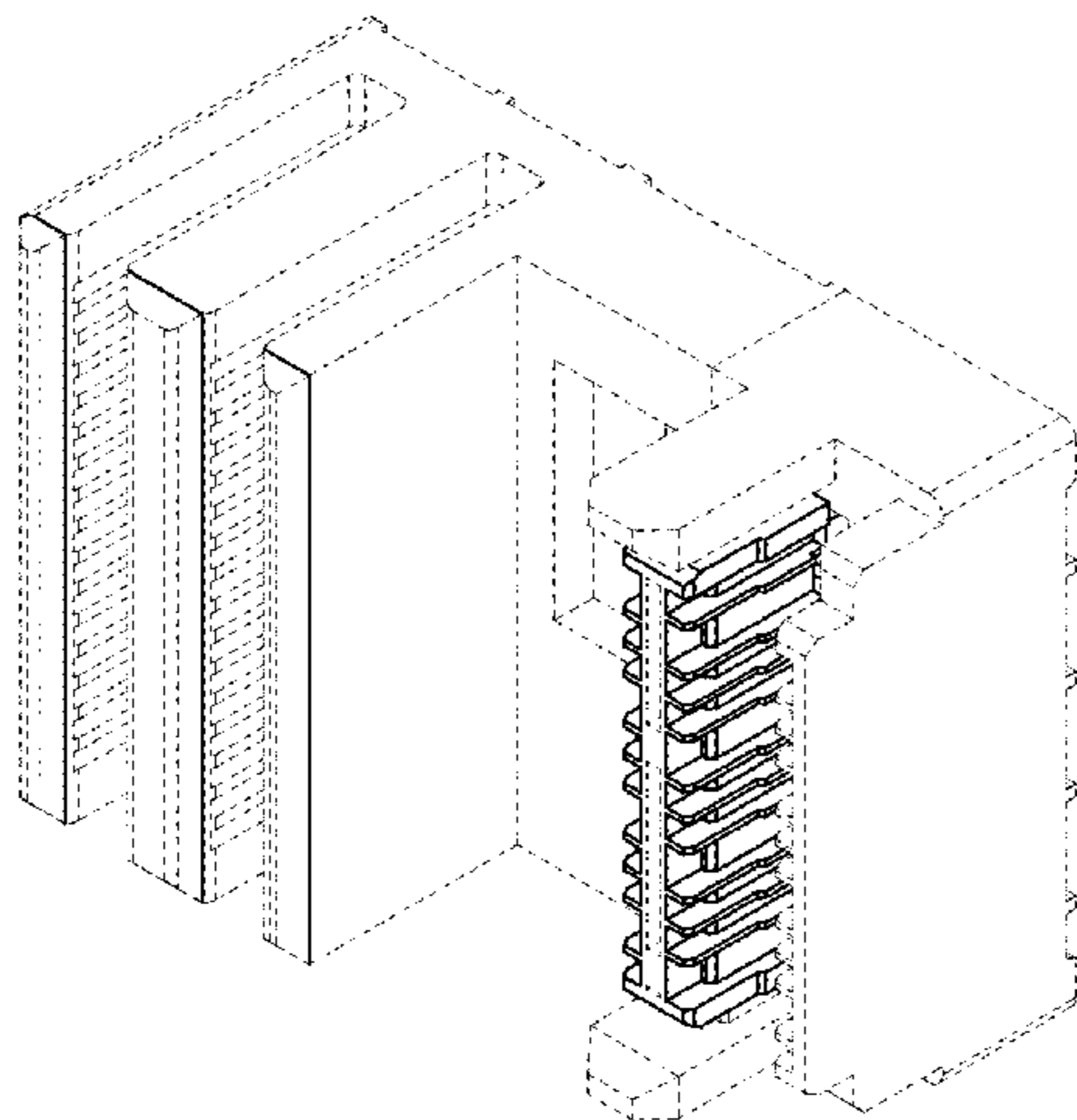

(56)

References Cited

U.S. PATENT DOCUMENTS

D616,827 S 6/2010 Ngo et al.
D626,074 S 10/2010 Ngo et al.
D629,761 S 12/2010 Ngo et al.
D636,737 S 4/2011 Ngo et al.
D713,356 S 9/2014 Buck et al.

D742,835 S * 11/2015 Gieski D13/154
D742,836 S * 11/2015 Gieski D13/154
2013/0273781 A1* 10/2013 Buck H01R 13/516
439/626

OTHER PUBLICATIONS

U.S. Appl. No. 29/473,975, filed Nov. 27, 2013, Gieski et al.

* cited by examiner

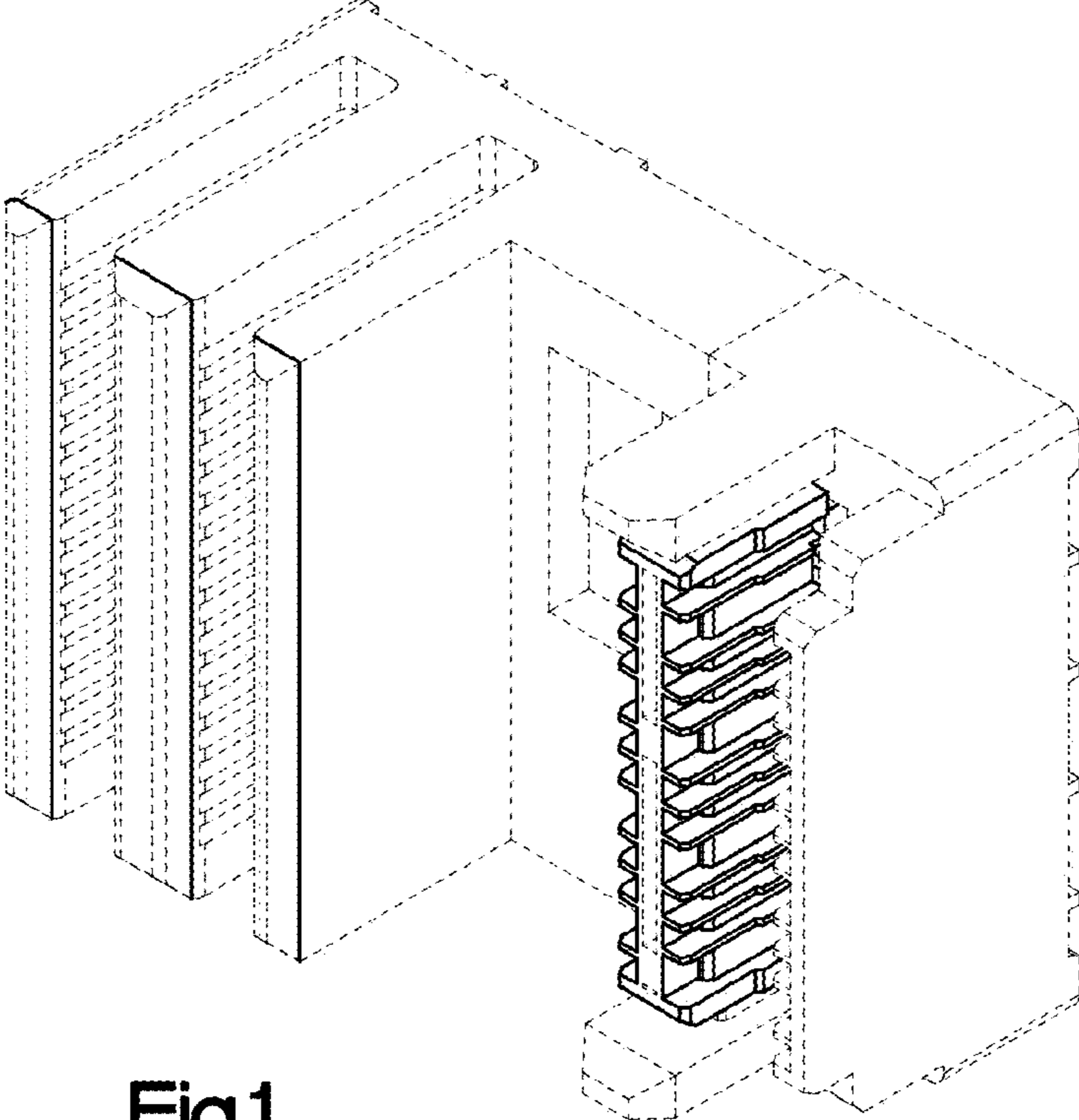

Fig.1

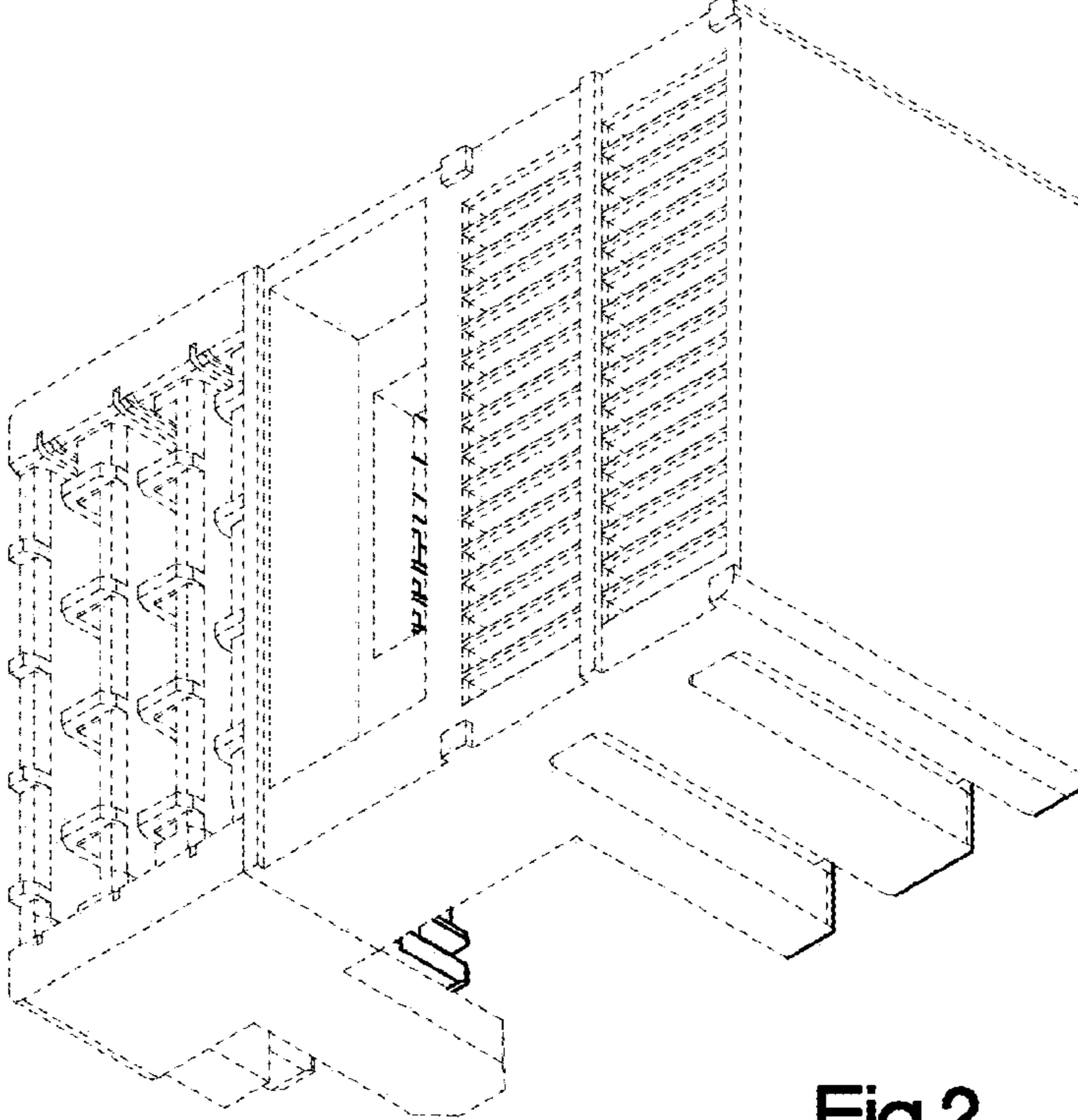

Fig.2

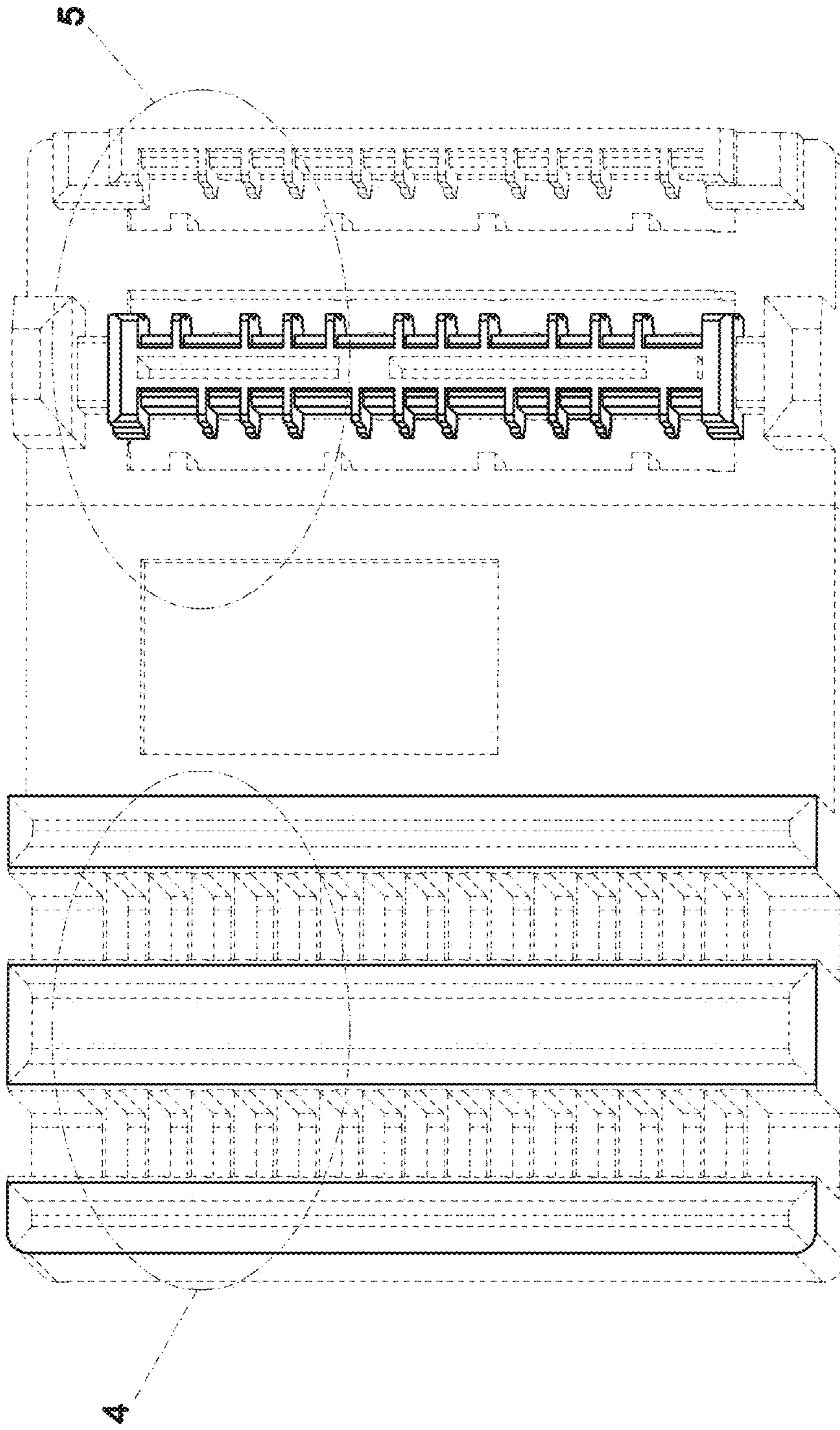

Fig. 3

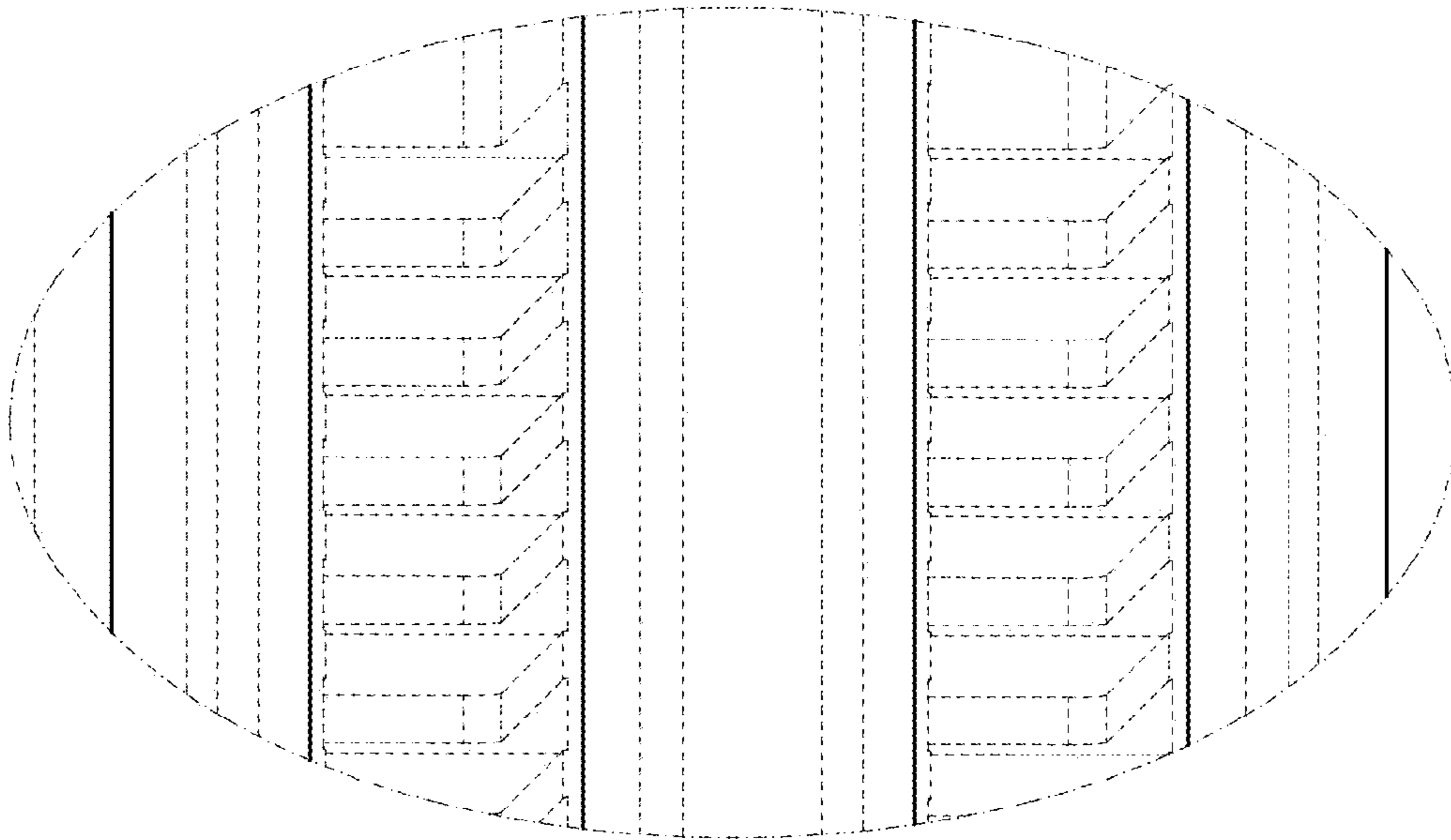

Fig.4

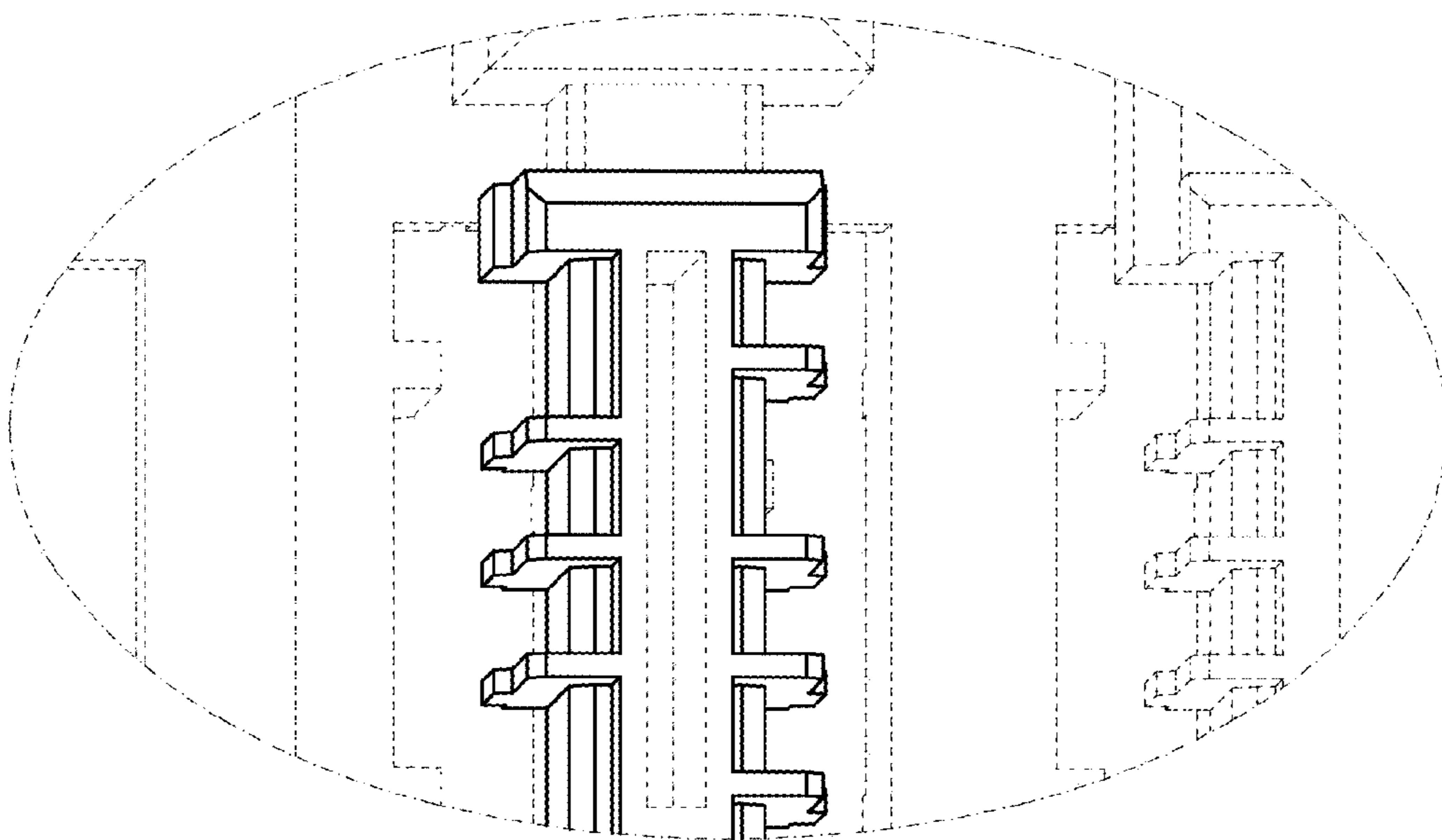

Fig.5

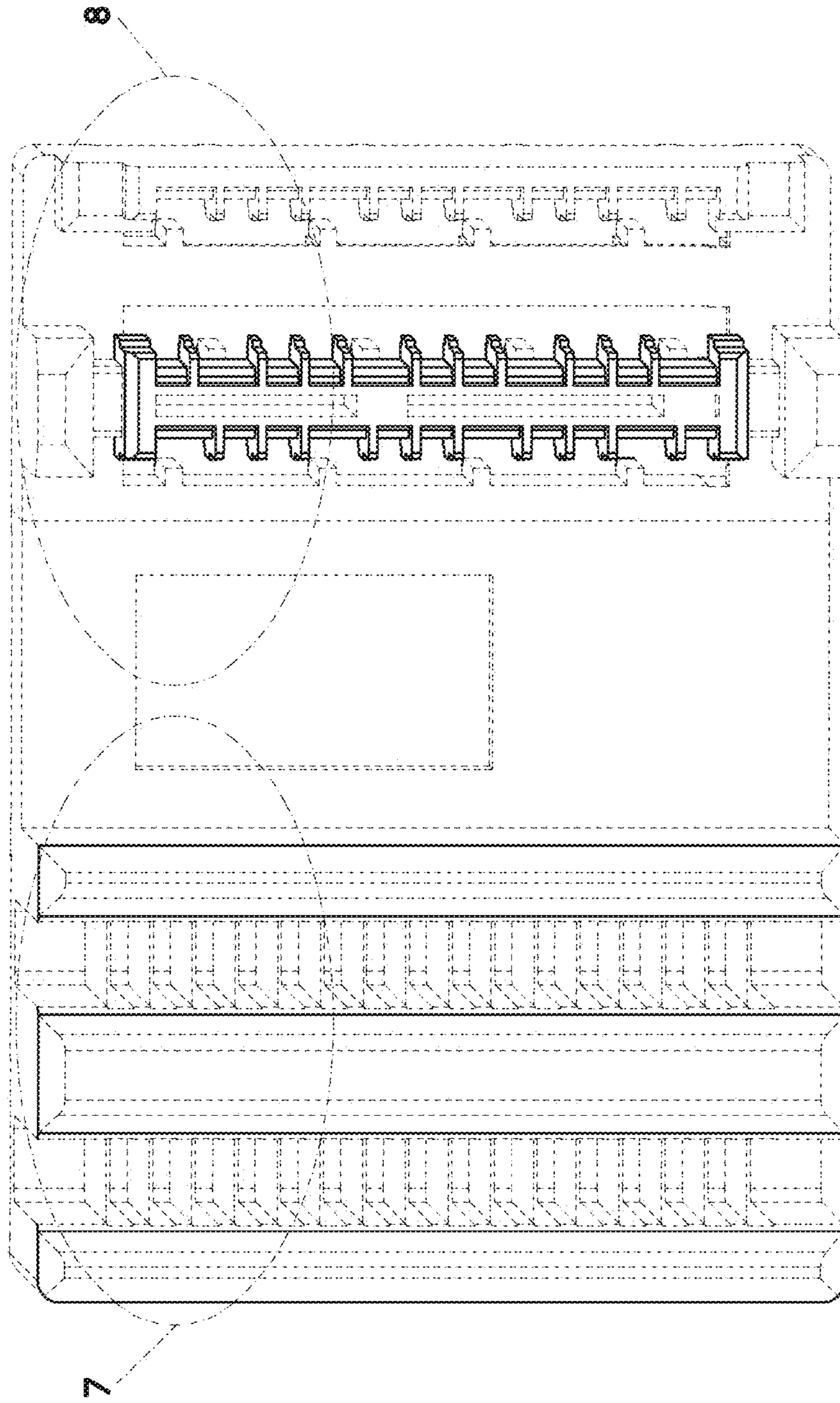

Fig.6

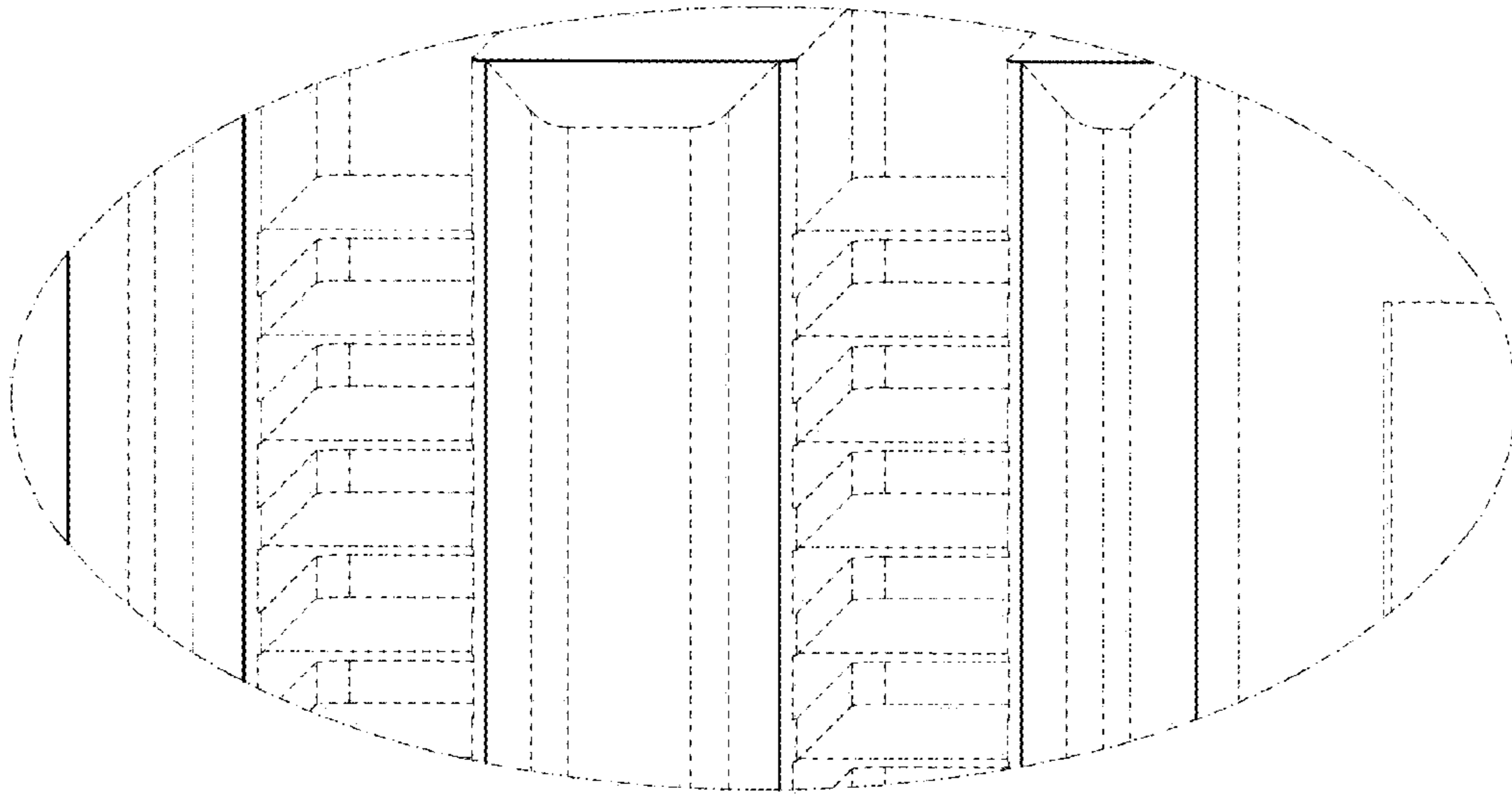

Fig.7

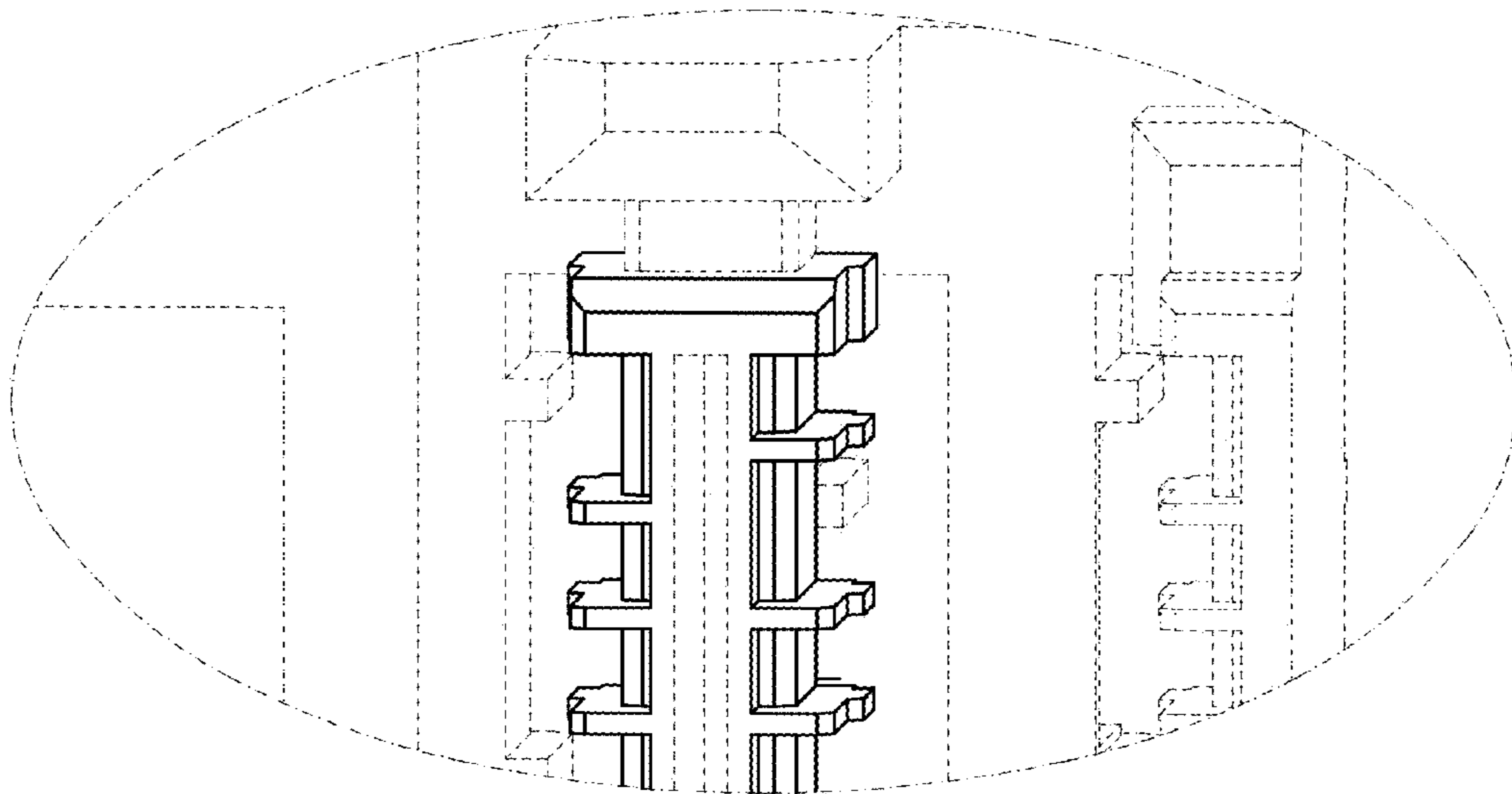

Fig.8

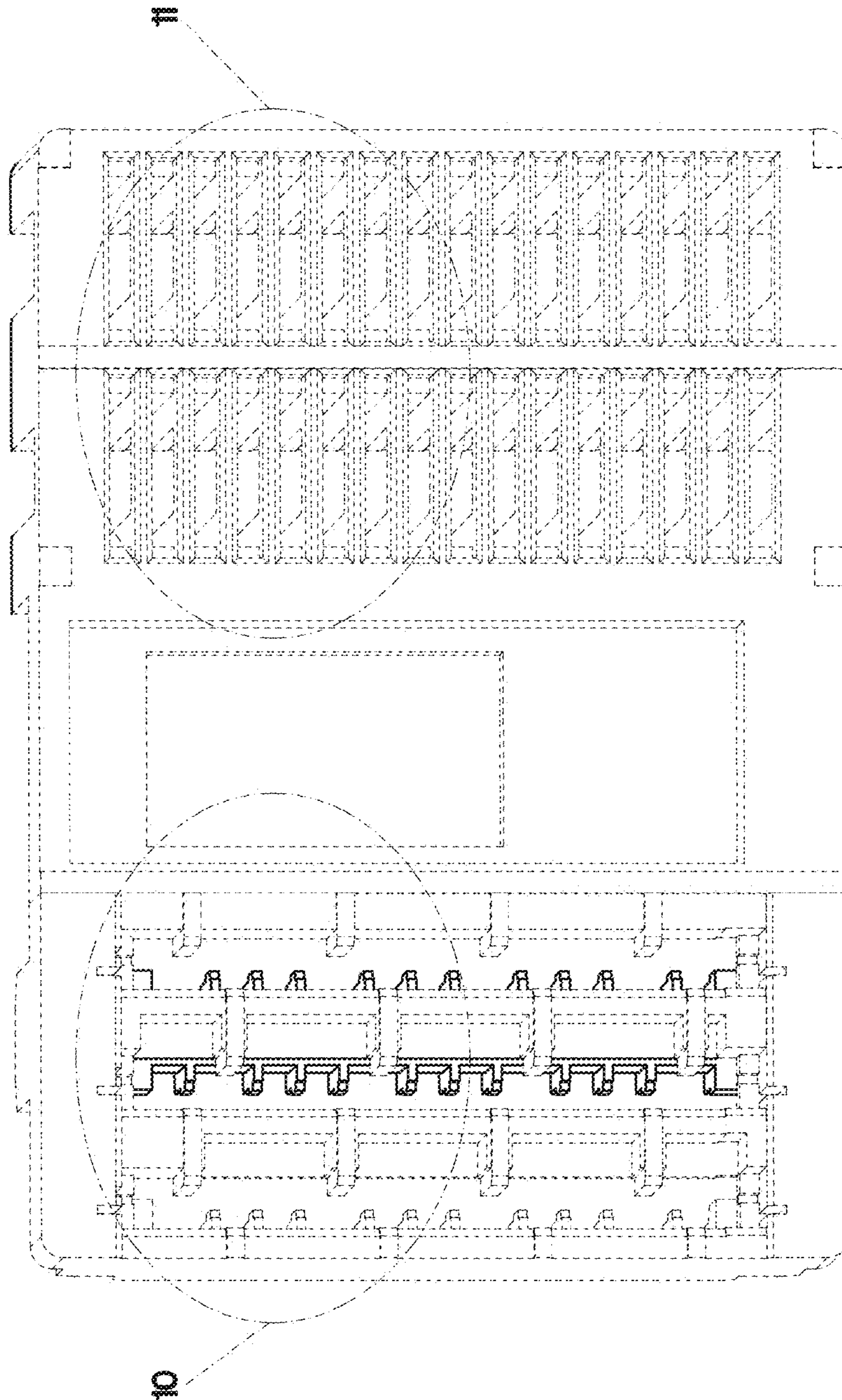

Fig. 9

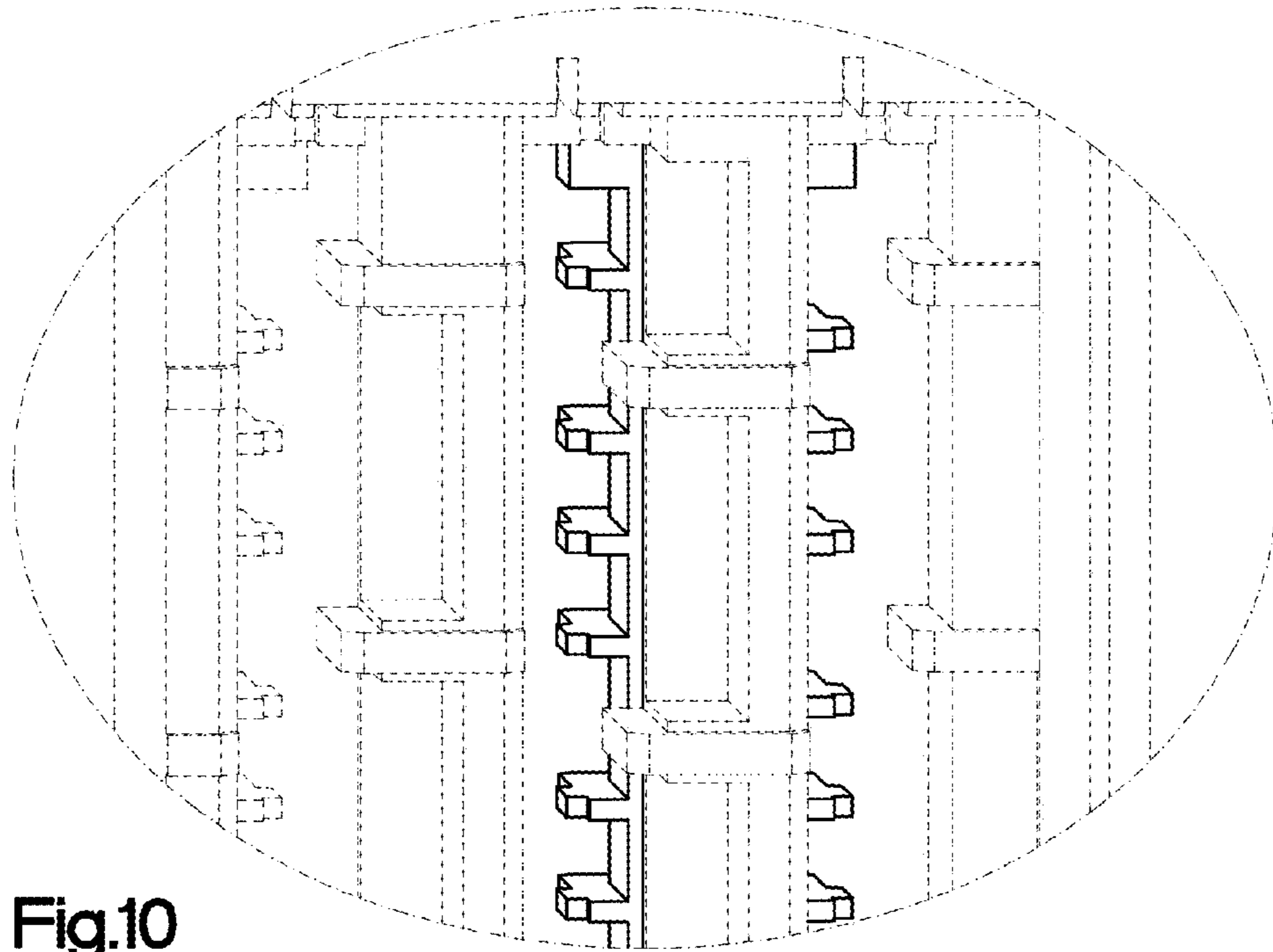

Fig.10

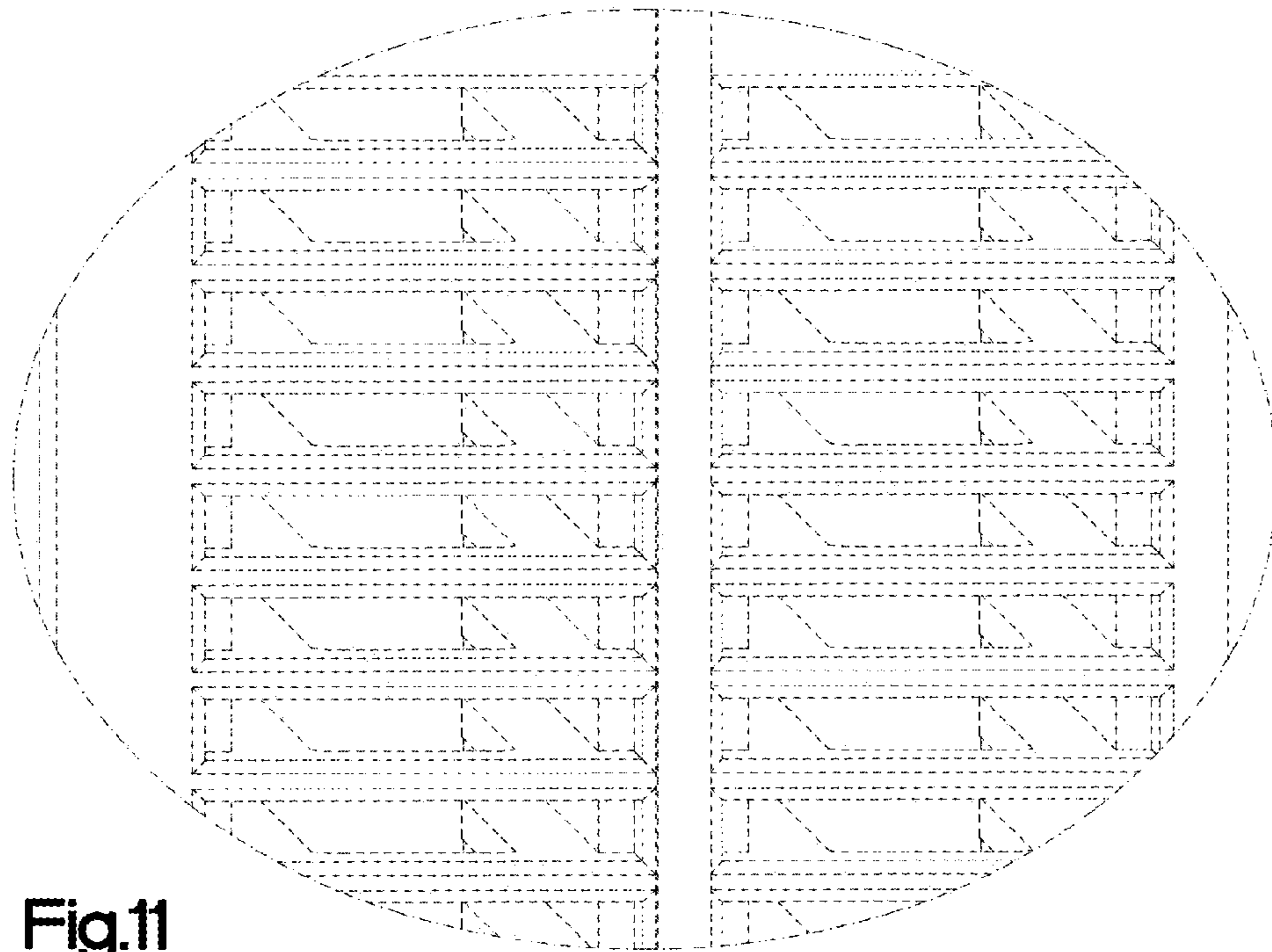

Fig.11

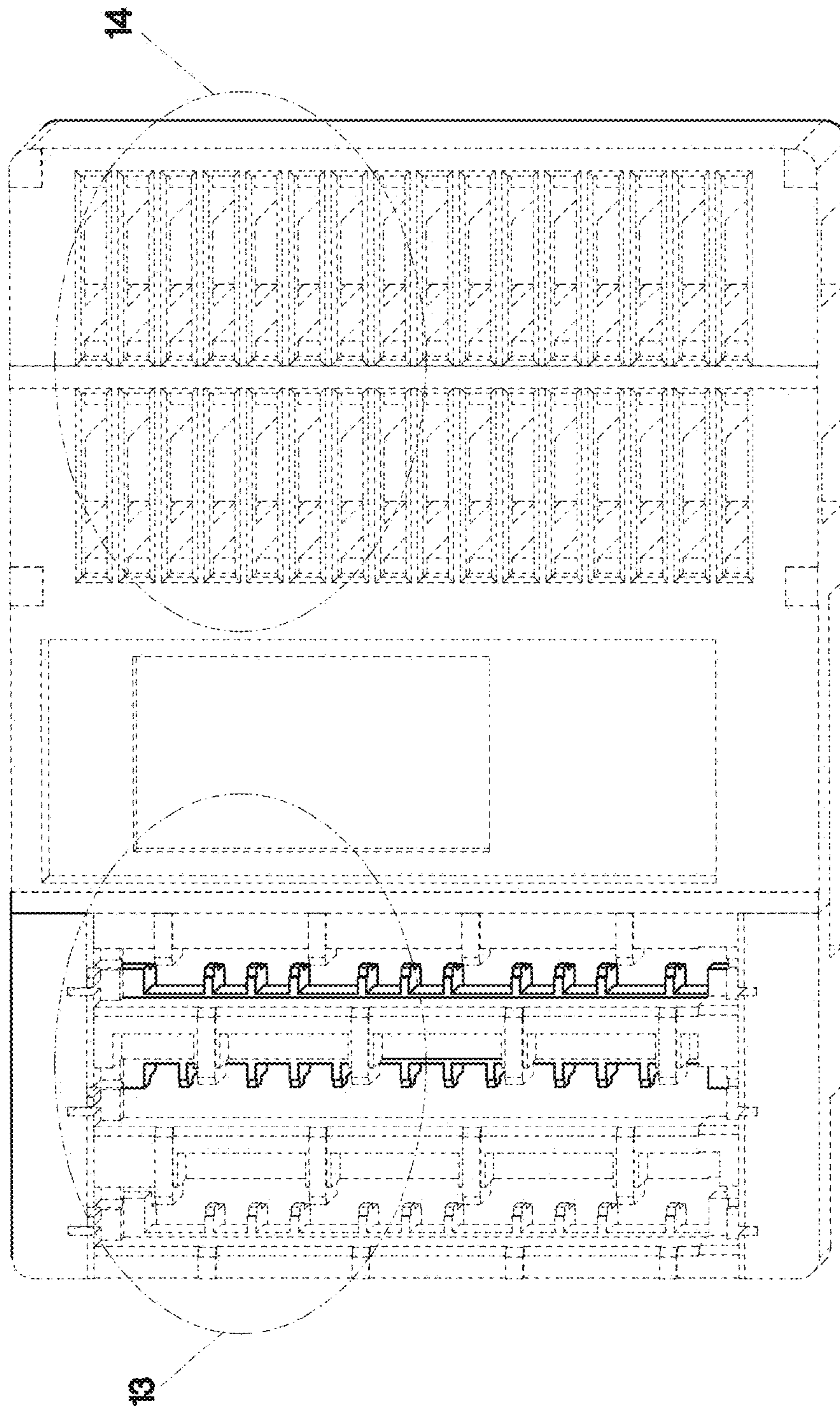

Fig.12

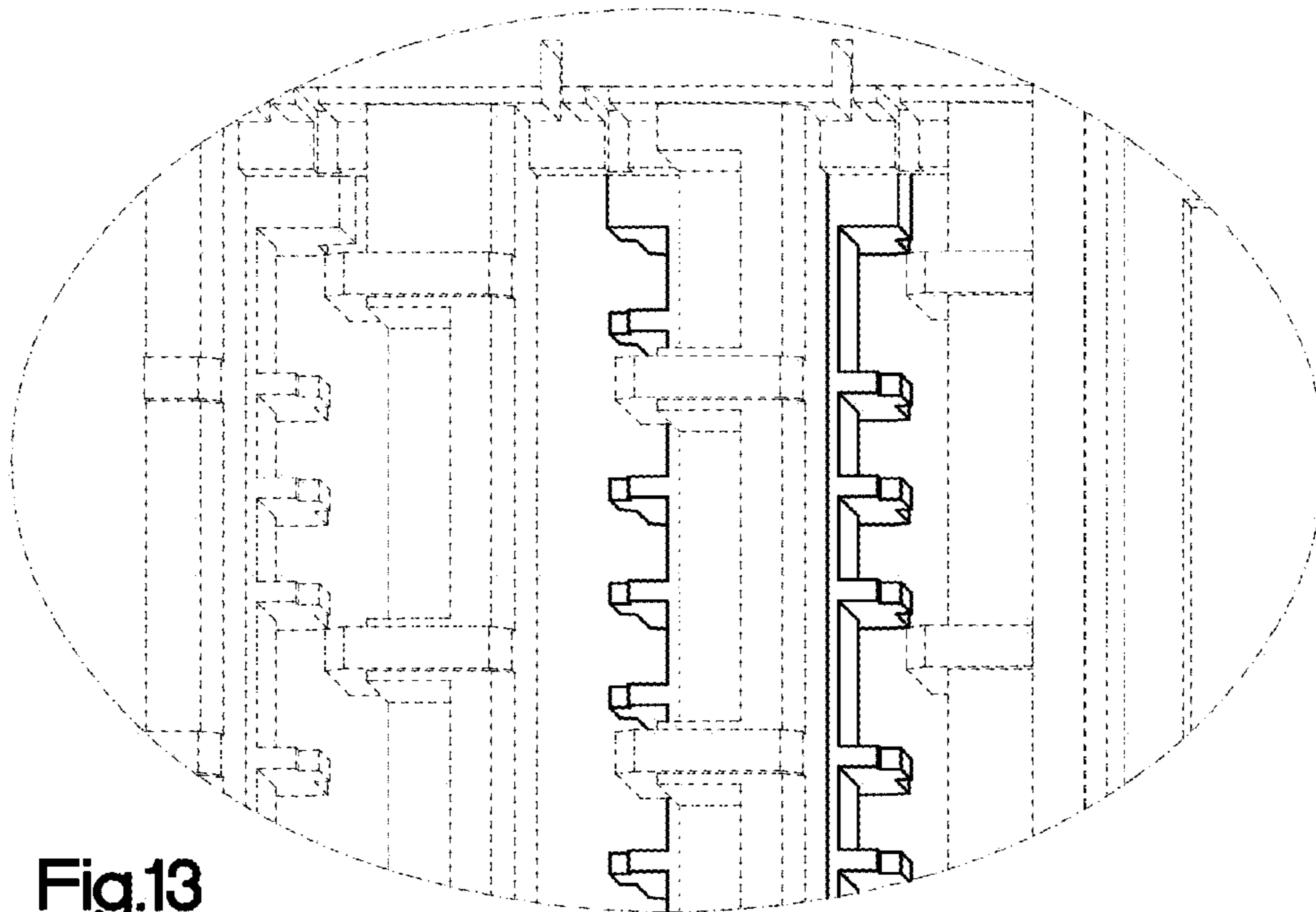

Fig.13

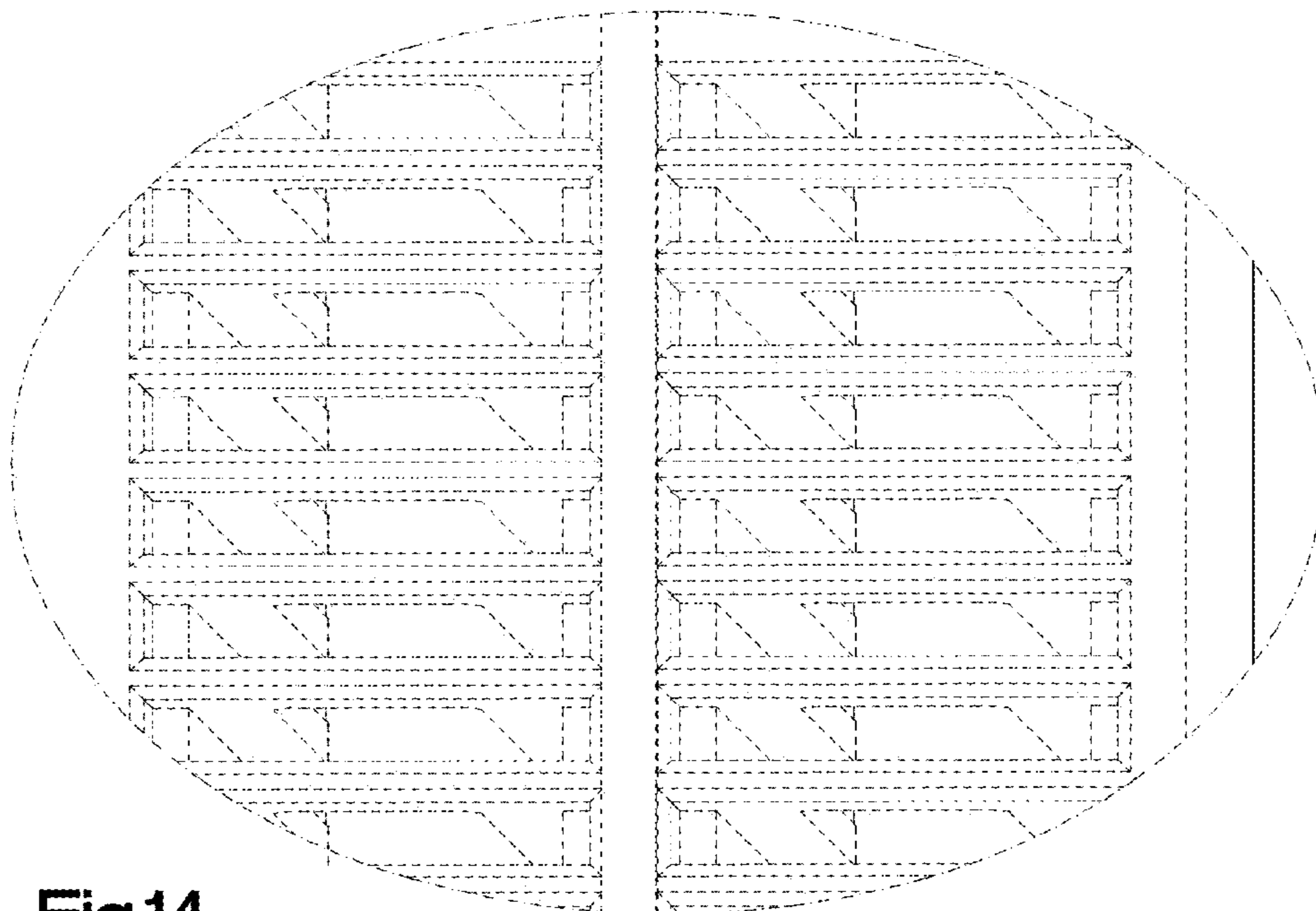

Fig.14

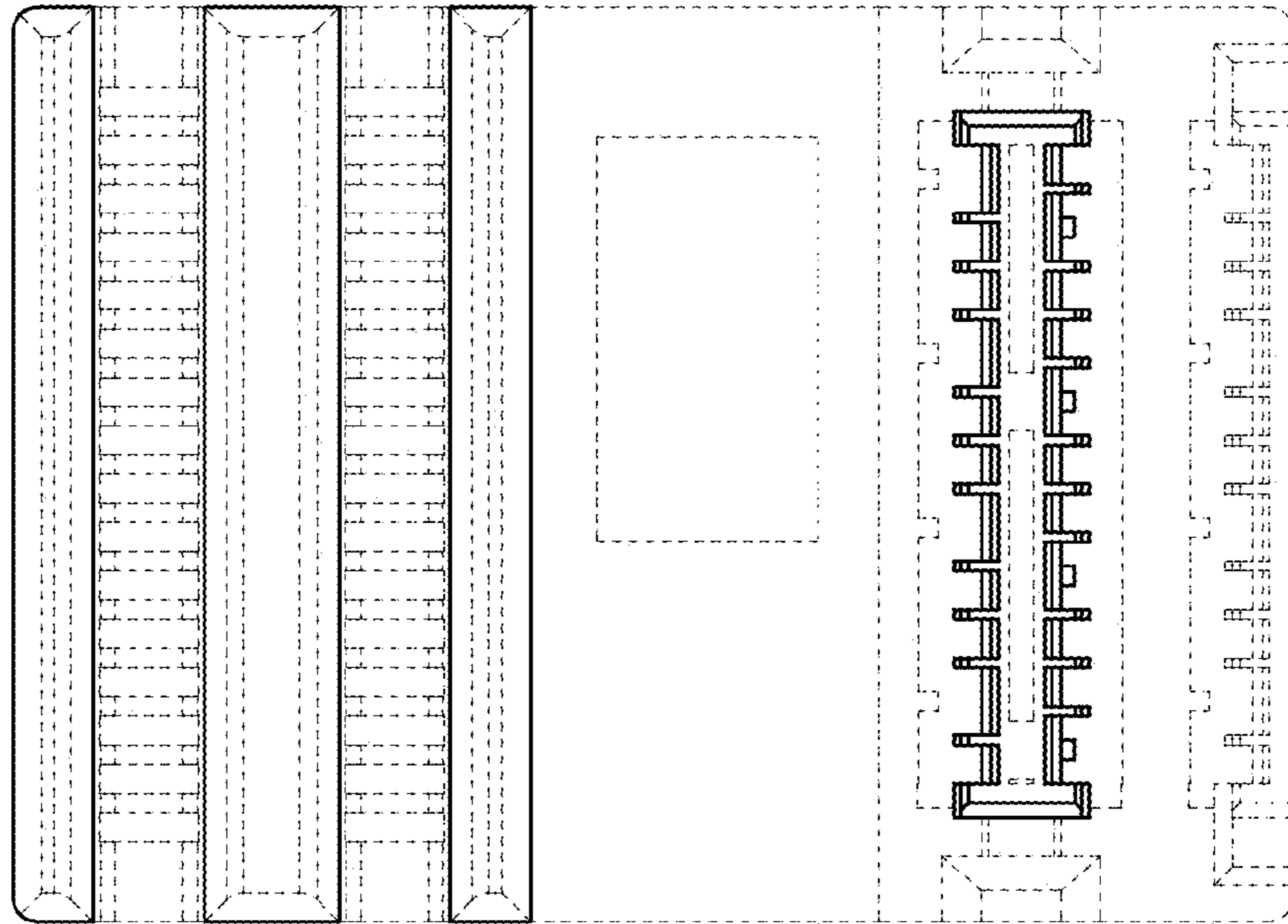

Fig.15

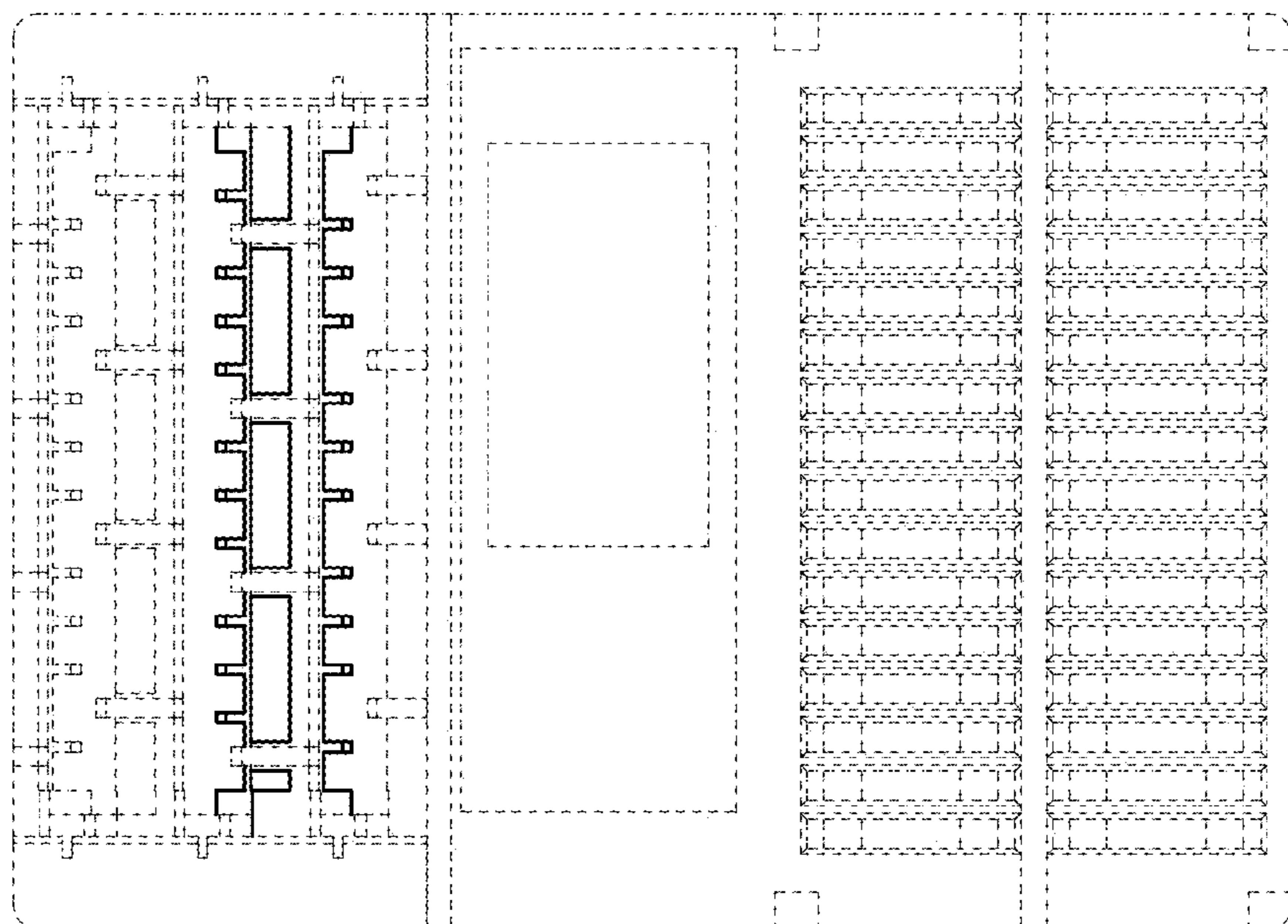

Fig.16

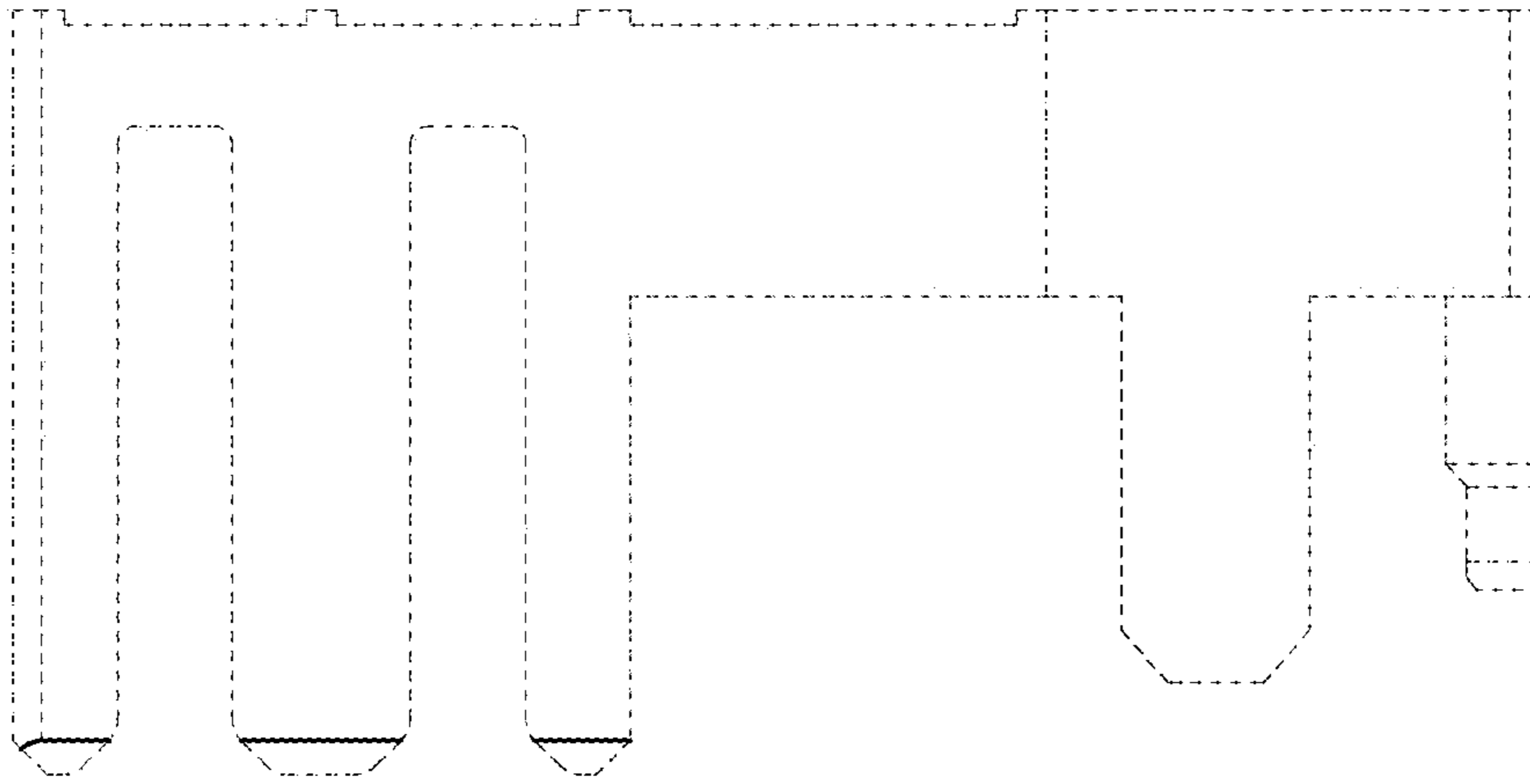

Fig.17

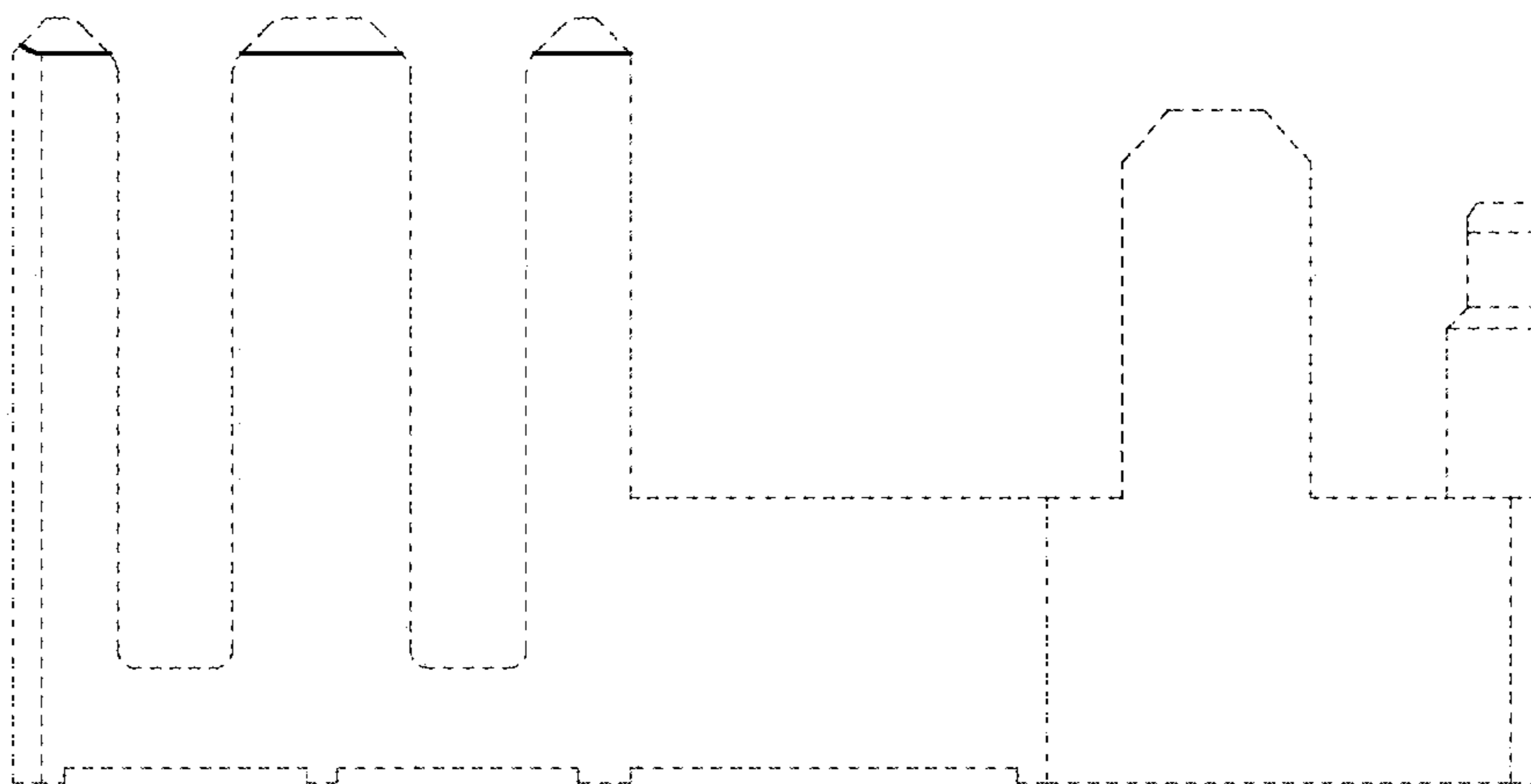

Fig.18

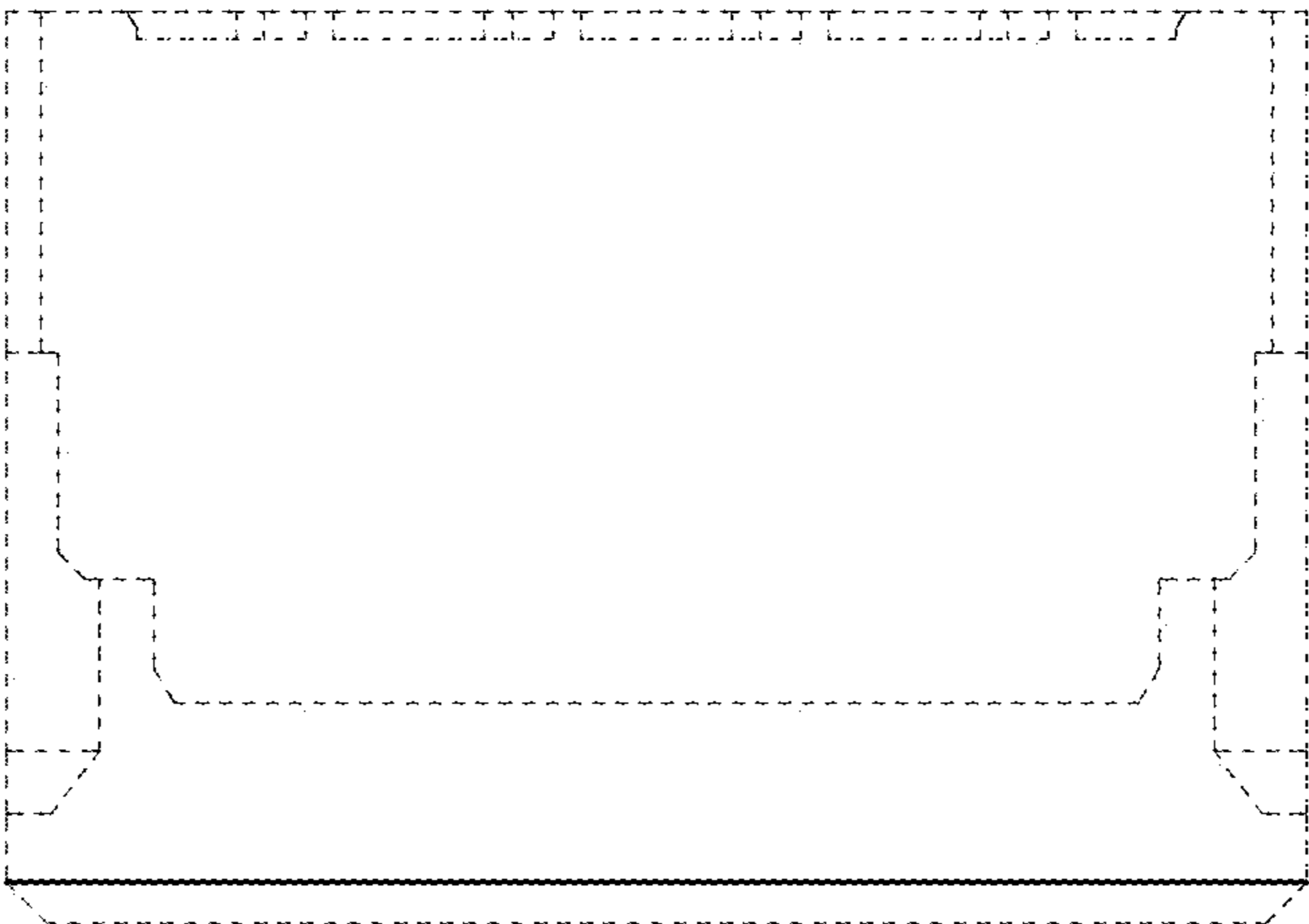

Fig.20

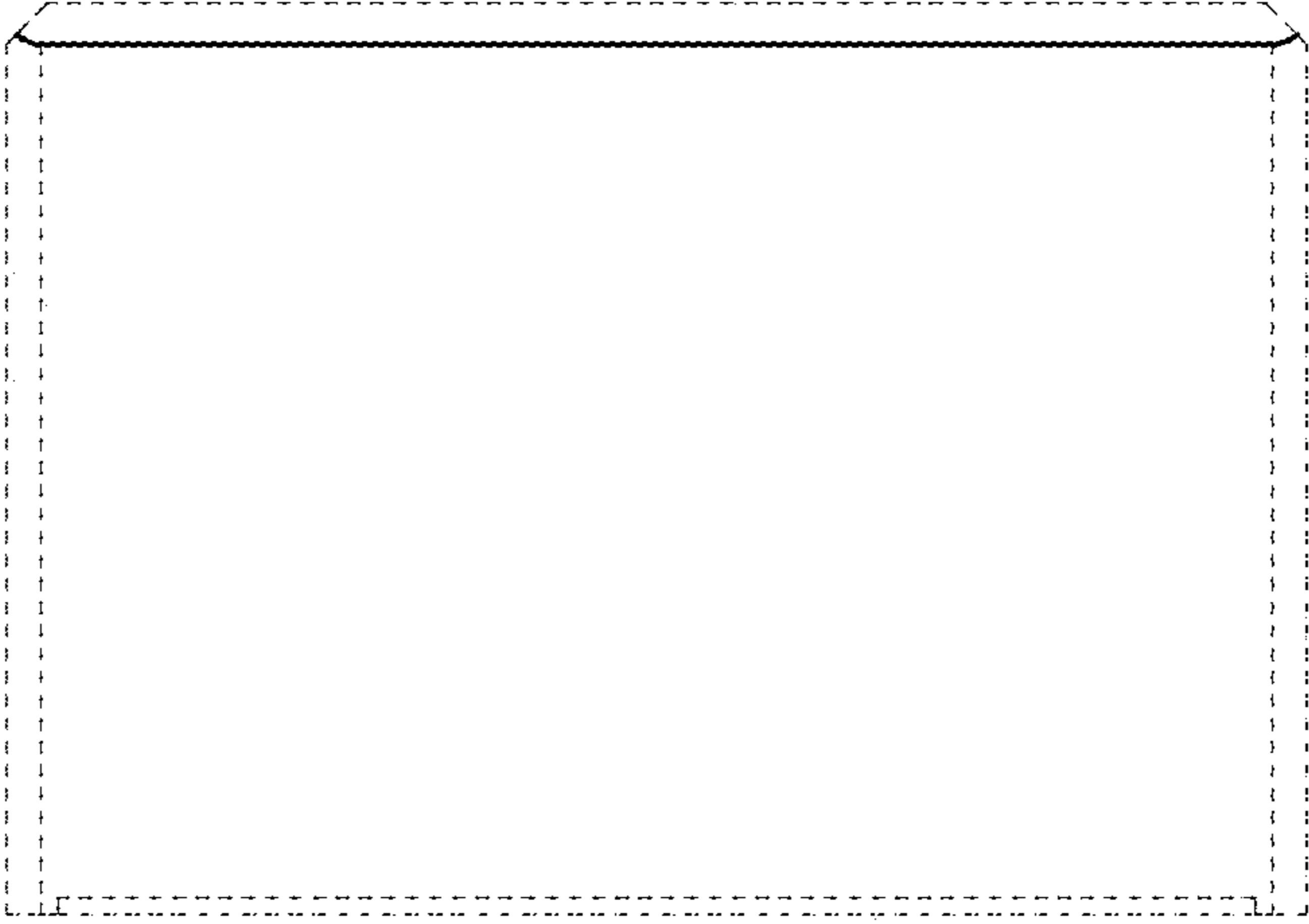

Fig.19