



US00D767482S

(12) **United States Design Patent**
Kiwaki et al.

(10) **Patent No.:** **US D767,482 S**
(45) **Date of Patent:** **** Sep. 27, 2016**

(54) **TREAD PORTION OF AN AUTOMOBILE TIRE**

FOREIGN PATENT DOCUMENTS

JP 2012-121542 A 6/2012

(71) Applicant: **BRIDGESTONE CORPORATION**,
Tokyo (JP)

OTHER PUBLICATIONS

(72) Inventors: **Yukihiro Kiwaki**, Tokyo (JP); **Naotoshi Aoki**, Tokyo (JP)

Communication dated Jan. 26, 2015, issued by the Japanese Patent Office in counterpart Japanese application No. 2014-12937.

(73) Assignee: **BRIDGESTONE CORPORATION**,
Tokyo (JP)

* cited by examiner

(**) Term: **14 Years**

Primary Examiner — George D Kirschbaum

Assistant Examiner — Jennifer Watkins

(21) Appl. No.: **29/511,264**

(74) *Attorney, Agent, or Firm* — Sughrue Mion, PLLC

(22) Filed: **Dec. 9, 2014**

(57) **CLAIM**

The ornamental design for a tread portion of an automobile tire, as shown and described.

(30) **Foreign Application Priority Data**

Jun. 16, 2014 (JP) 2014-012937

(51) **LOC (10) Cl.** **12-15**

(52) **U.S. Cl.**

USPC **D12/603**

(58) **Field of Classification Search**

USPC D12/568-603

CPC B60C 5/00; B60C 11/04; B60C 11/11;

B60C 11/13; B60C 11/12; B60C 2011/1213;

B60C 11/03

See application file for complete search history.

(56) **References Cited**

U.S. PATENT DOCUMENTS

D662,035 S * 6/2012 Delbast D12/584

D668,600 S * 10/2012 Pingnat D12/584

D734,247 S * 7/2015 Parr D12/603

DESCRIPTION

FIG. 1 is a perspective view of a tread portion of an automobile tire showing our design;

FIG. 2 a front view thereof;

FIG. 3 is a top view thereof;

FIG. 4 is a right side view thereof;

FIG. 5 is a fragmentary enlarged front view showing the details of the tread portion thereof;

FIG. 6 is a section view taken along line 6-6 in FIG. 5; and,

FIG. 7 is a section view taken along line 7-7 in FIG. 5.

In the drawings, the broken lines defining the sidewall and inner bead depict environmental subject matter that forms no part of the claim.

1 Claim, 7 Drawing Sheets

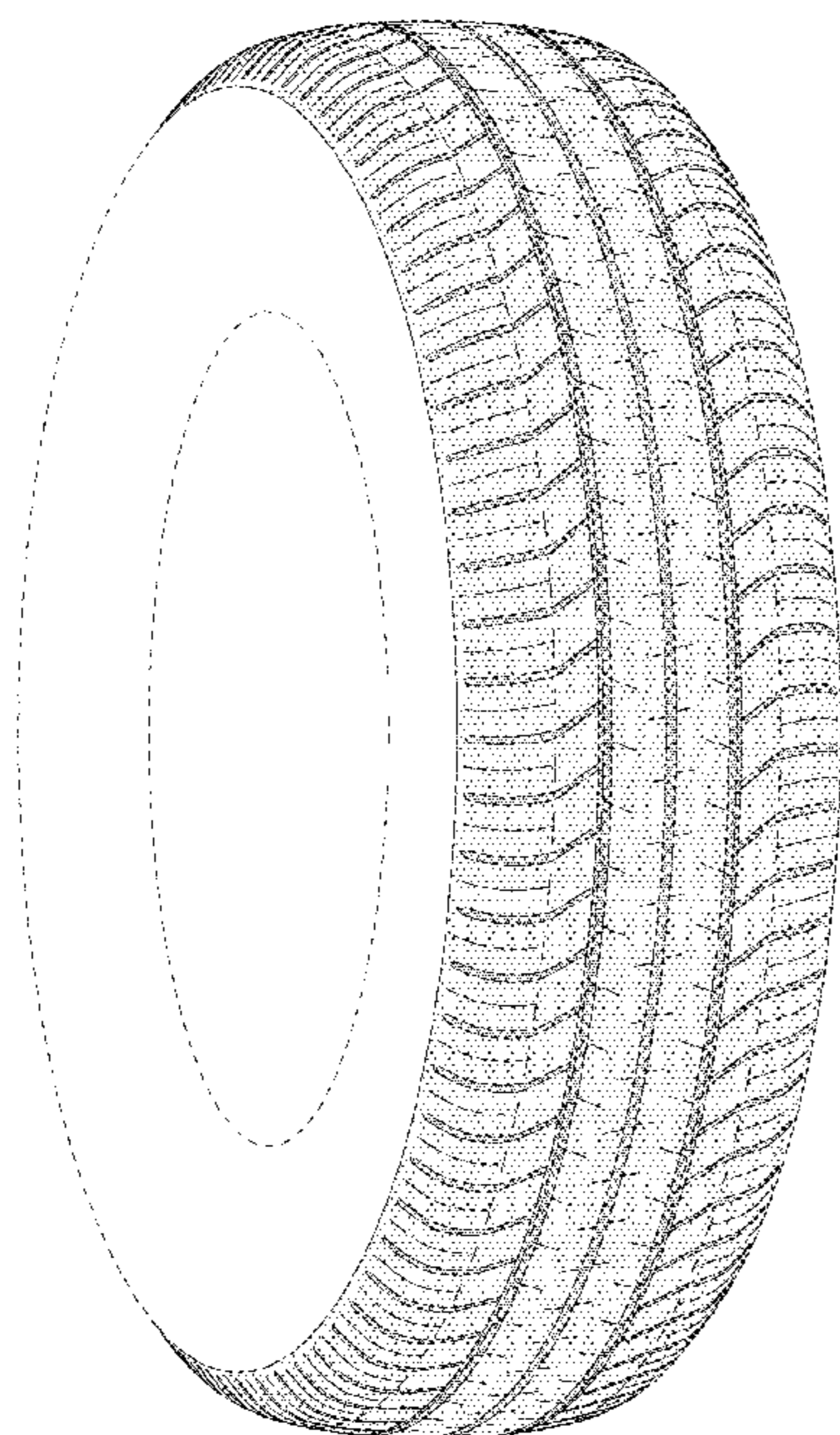

6 ↑
7 ↑

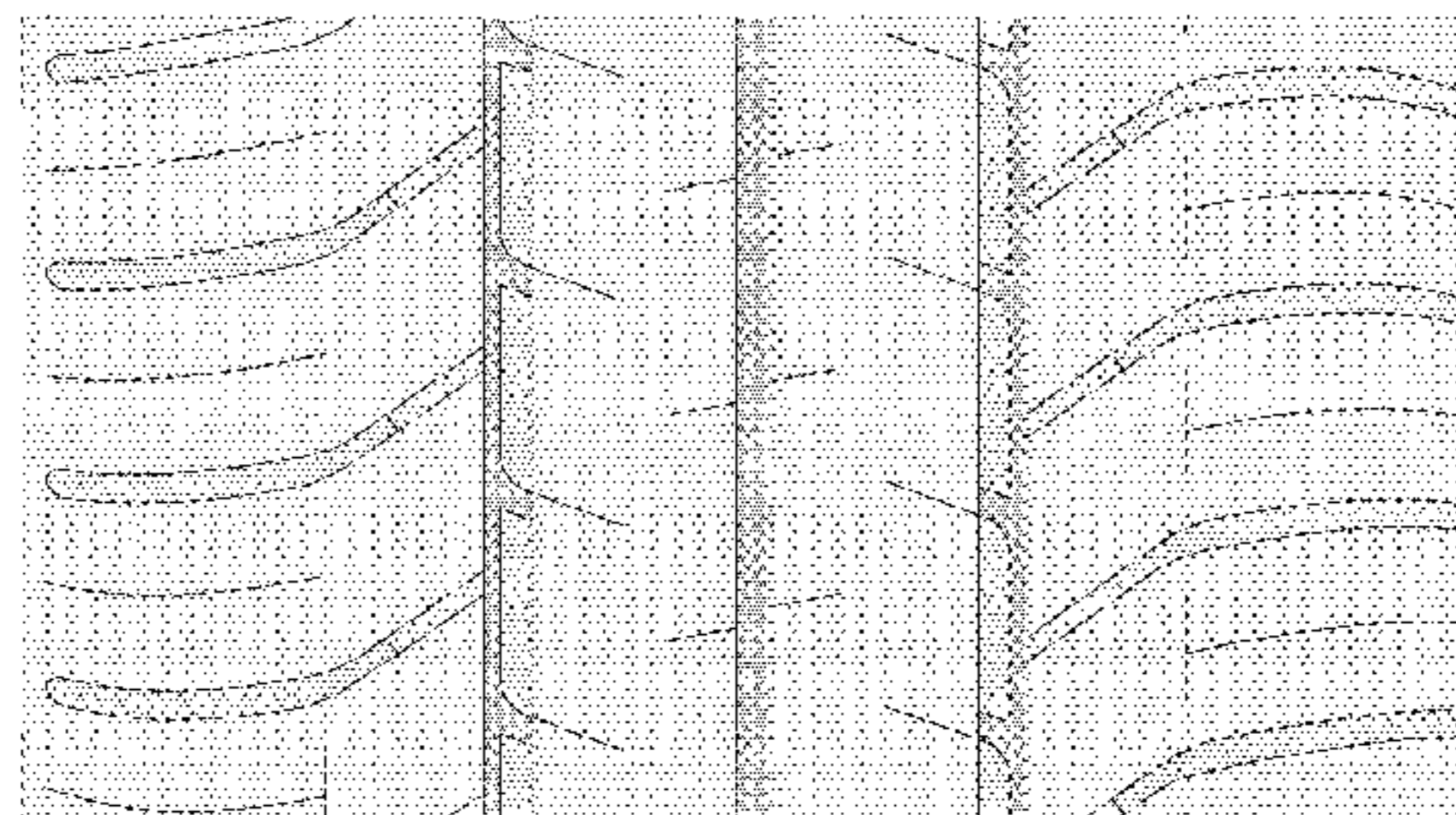

6
7

FIG. 1

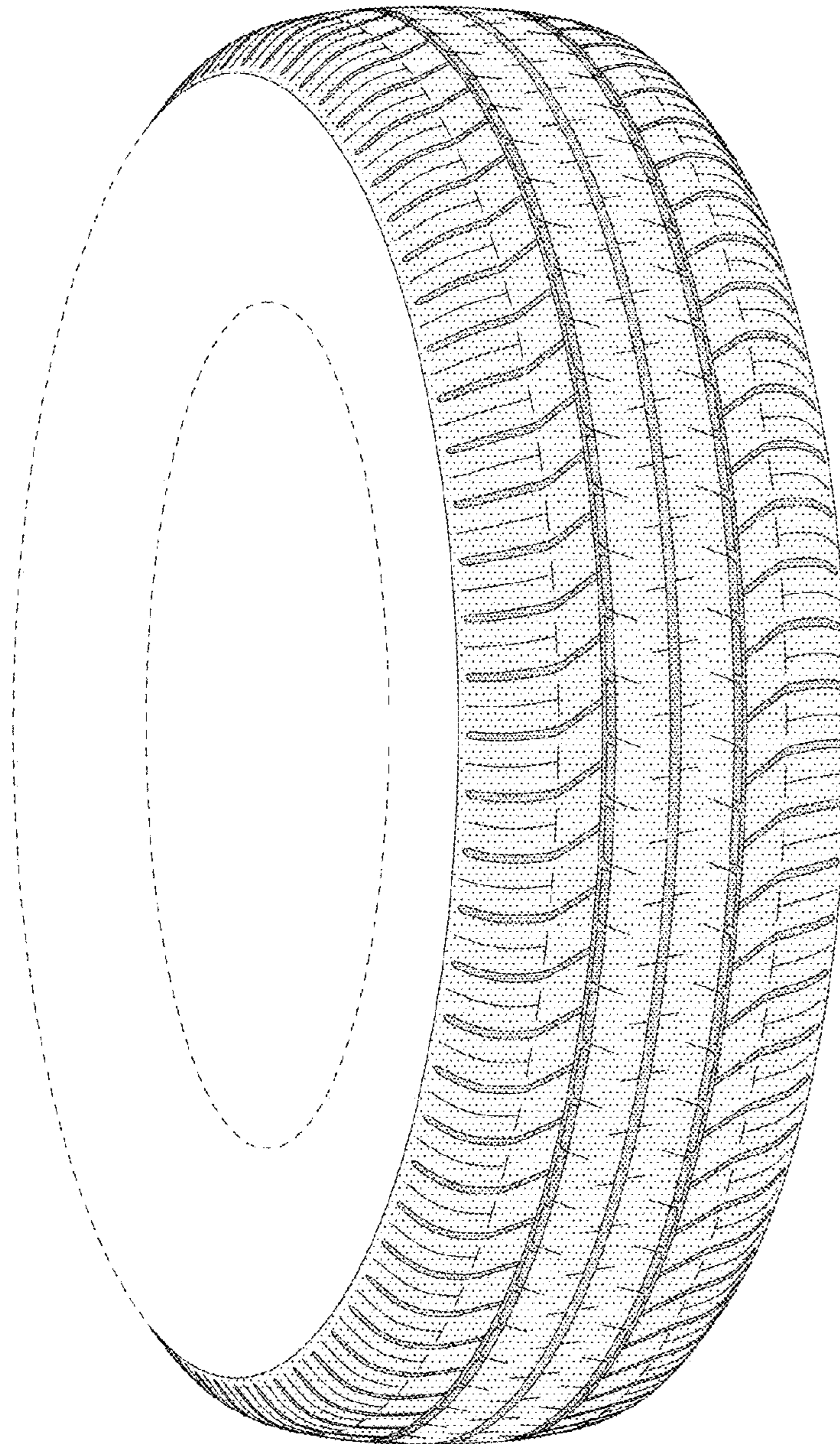

FIG. 2

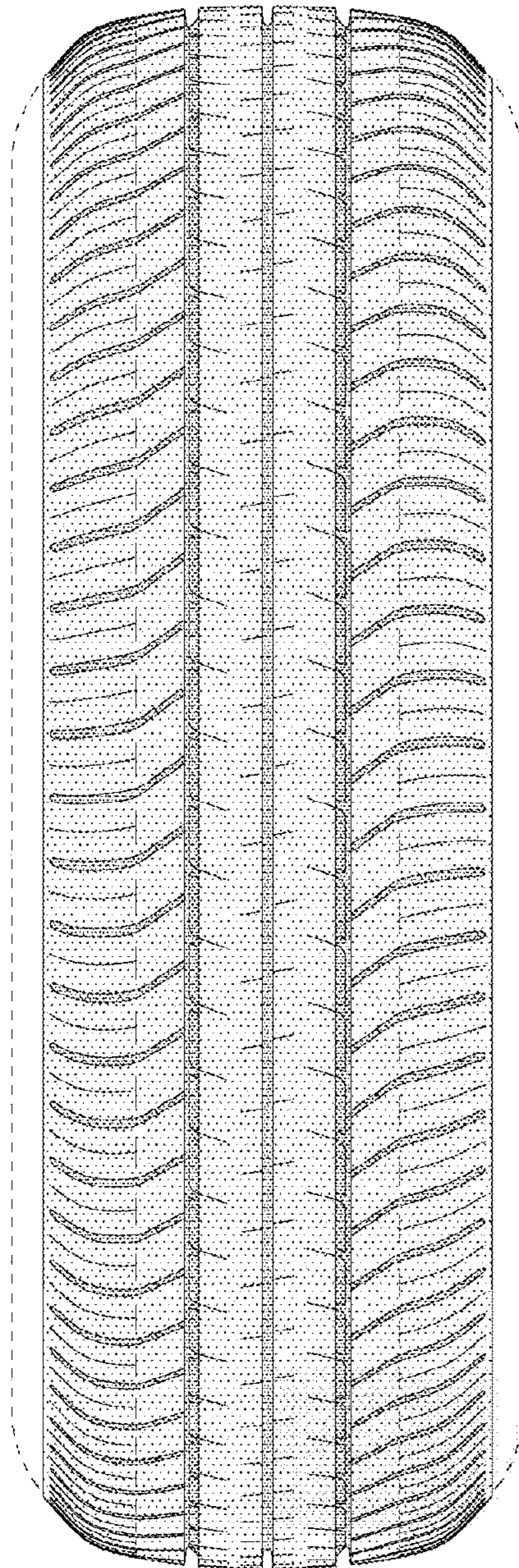

FIG. 3

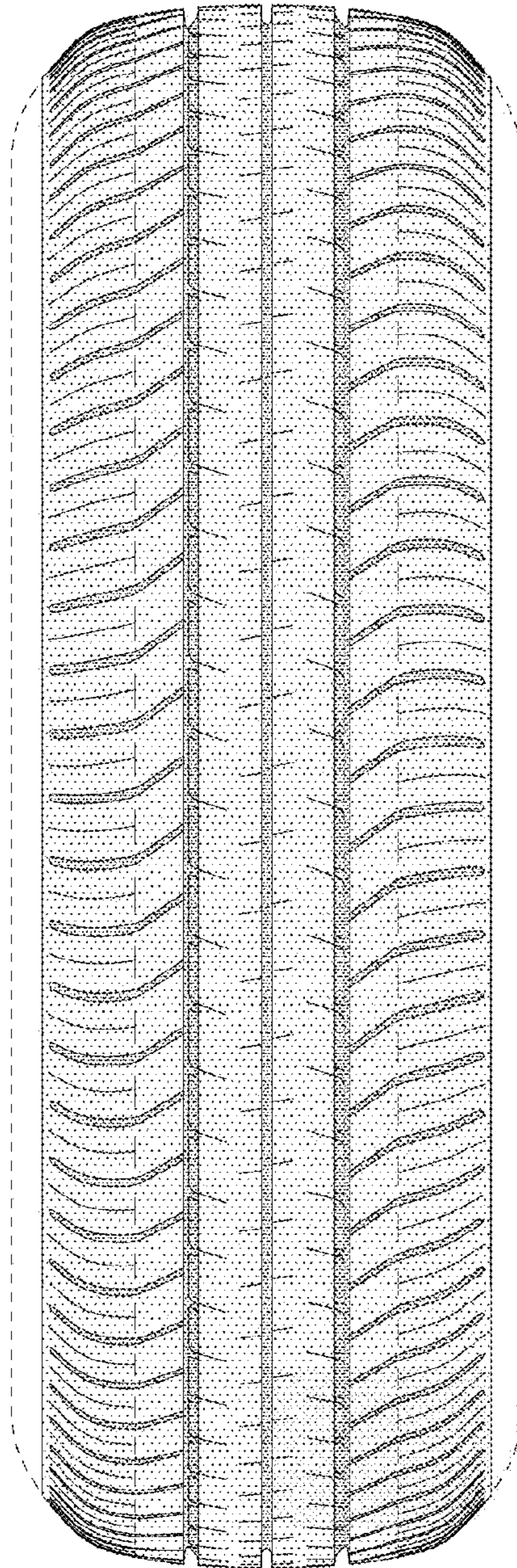

FIG. 4

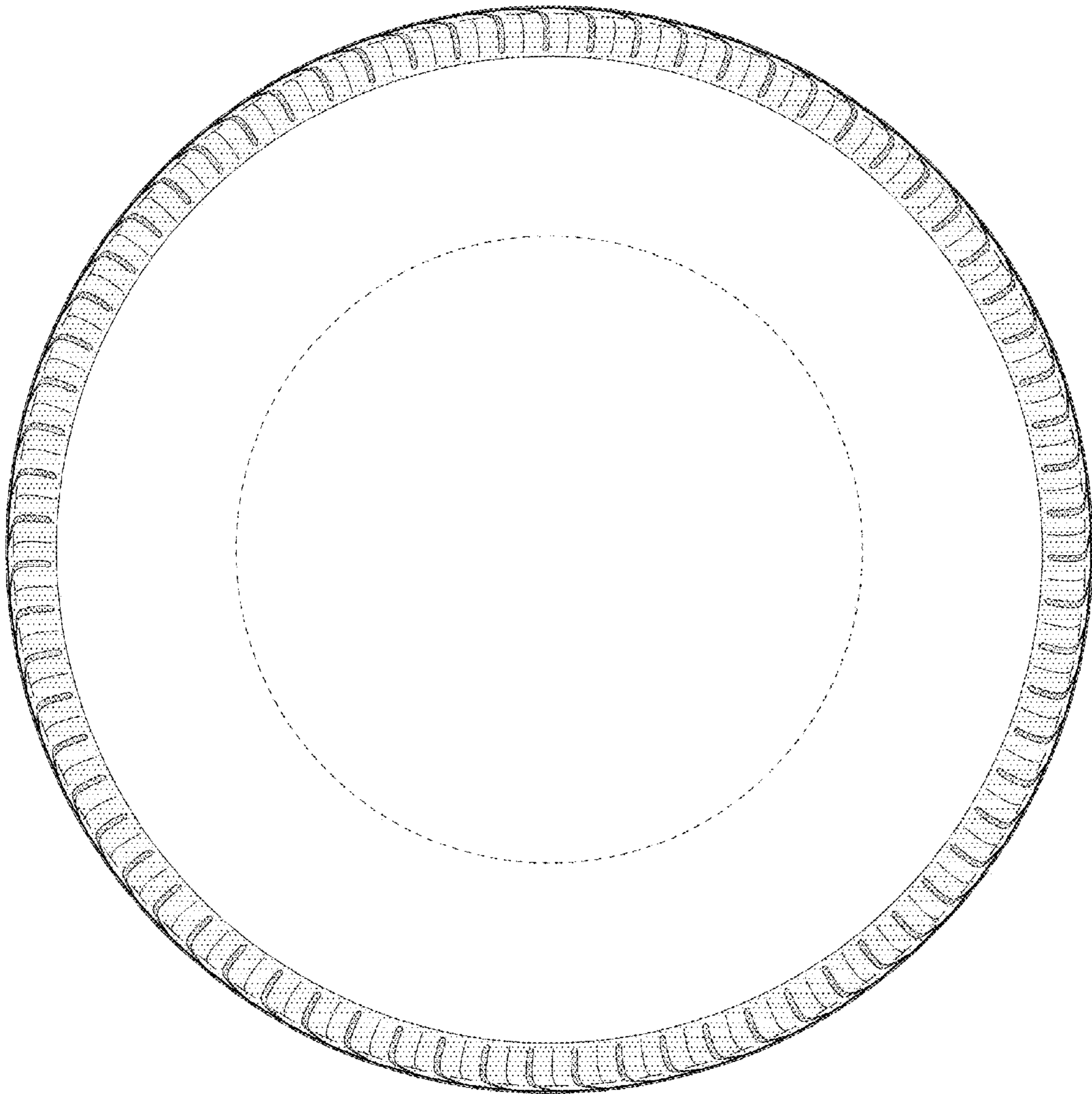

FIG. 5

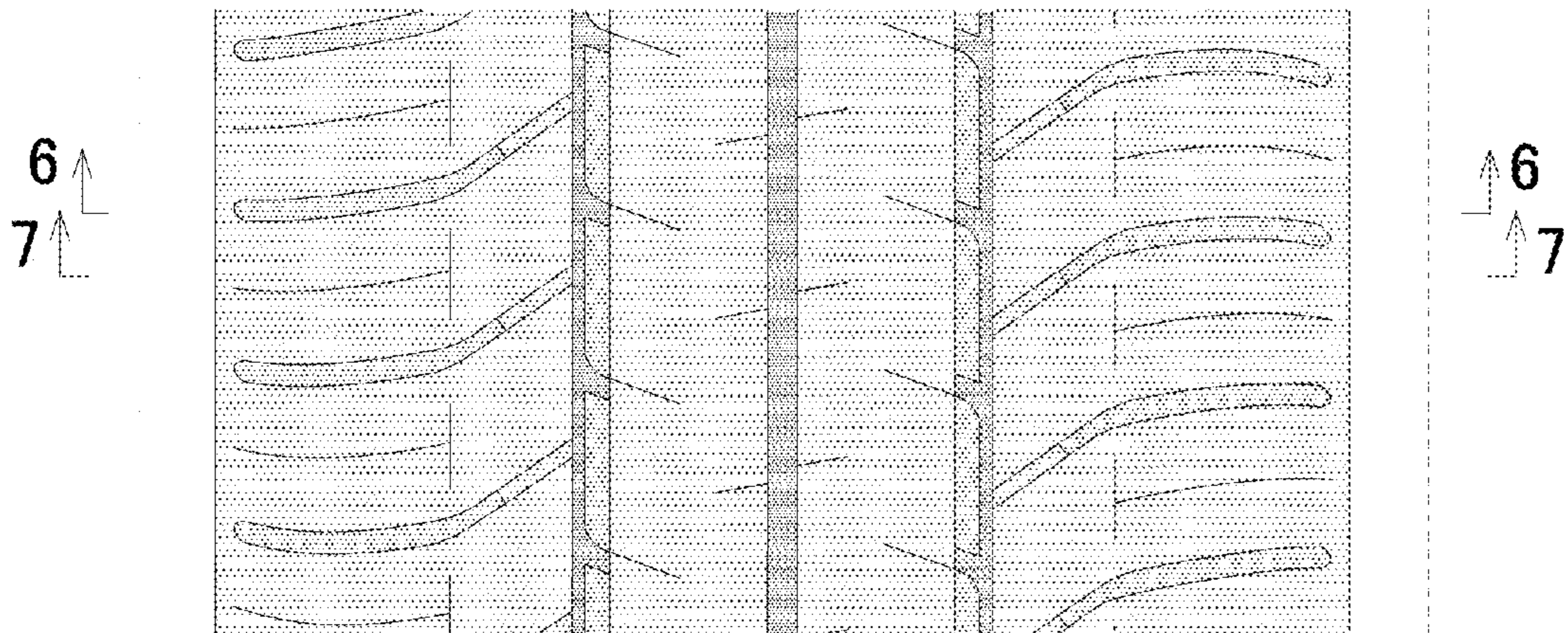

FIG. 6

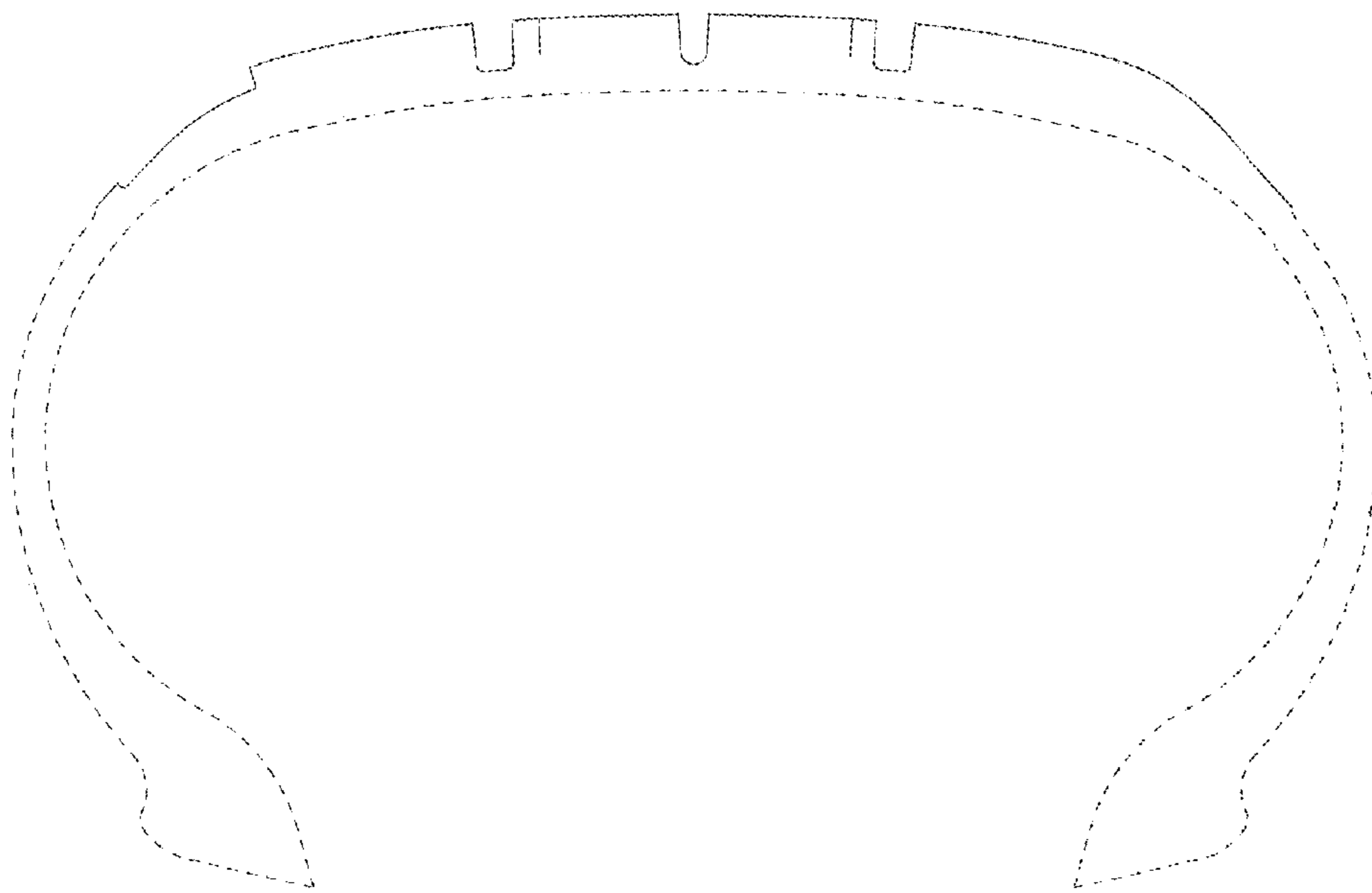

FIG. 7

