



US00D767476S

(12) **United States Design Patent**
Kristen

(10) **Patent No.:** **US D767,476 S**
(45) **Date of Patent:** **** Sep. 27, 2016**

(54) **TIRE**
(71) Applicant: **CONTINENTAL REIFEN
DEUTSCHLAND GMBH**, Hannover
(DE)
(72) Inventor: **Florian Kristen**, Hannover (DE)
(73) Assignee: **Continental Reifen Deutschland
GmbH**, Hannover (DE)

D686,973 S * 7/2013 Otani D12/588
D690,258 S * 9/2013 Oraison D12/583
D728,460 S * 5/2015 Sylvino D12/583
D742,809 S * 11/2015 Renis D12/583
2008/0099115 A1* 5/2008 Ohara B60C 11/042
152/209.19
2008/0121326 A1* 5/2008 Ohara B60C 11/042
152/209.24
2010/0078106 A1* 4/2010 Gaus B60C 11/1323
152/209.21
2012/0160384 A1* 6/2012 Amano B60C 11/042
152/209.18

(**) Term: **14 Years**
(21) Appl. No.: **29/491,209**
(22) Filed: **May 19, 2014**

OTHER PUBLICATIONS

http://www.conti-online.com/www/transport_nl_nl/algemeen/hidden/berichten/hidden/pm_conti_ankuendigung_en.html—published Mar. 2008.*
<http://www.continental-tires.com/transport/products/tires/goods/hsw-2-scandinavia>—downloaded on Nov. 19, 2015.*

(30) **Foreign Application Priority Data**

Nov. 18, 2013 (EM) 002347260-0001

* cited by examiner

(51) **LOC (10) Cl.** **12-15**
(52) **U.S. Cl.**
USPC **D12/583**

Primary Examiner — Manpreet Matharu
Assistant Examiner — Mojtaba Tehrani

(58) **Field of Classification Search**
USPC D12/568–603, 605
CPC B60C 11/0304; B60C 11/1236; B60C 11/1392; B60C 2011/0341; B60C 2011/0374; B60C 11/0306; B60C 11/0309; B60C 2011/0346; B60C 11/0332; B60C 11/042; B60C 2011/0372; B60C 2011/0388; Y10S 152/902

(74) *Attorney, Agent, or Firm* — Laurence A. Greenberg; Werner H. Stemer; Ralph E. Locher

See application file for complete search history.

(57) **CLAIM**
The ornamental design for a tire, as shown and described.

(56) **References Cited**

DESCRIPTION

U.S. PATENT DOCUMENTS

D334,363 S * 3/1993 Grenie D12/601
D336,267 S * 6/1993 Bonvini D12/583
D652,368 S * 1/2012 Buchinger-Barnstorf ... D12/582
D653,197 S * 1/2012 Buchinger-Barnstorf ... D12/582
D657,304 S * 4/2012 Buchinger-Barnstorf ... D12/602

FIG. 1 is a front view of the tire showing my new design, it being understood that the pattern repeats uniformly throughout the circumference of the tread;
FIG. 2 is a enlarged partial elevation view thereof;
FIG. 3 is a front perspective view thereof;
FIG. 4 is a left side elevation view thereof; and,
FIG. 5 is a right side elevation view thereof.
The broken lines form no part of the claimed design.

1 Claim, 5 Drawing Sheets

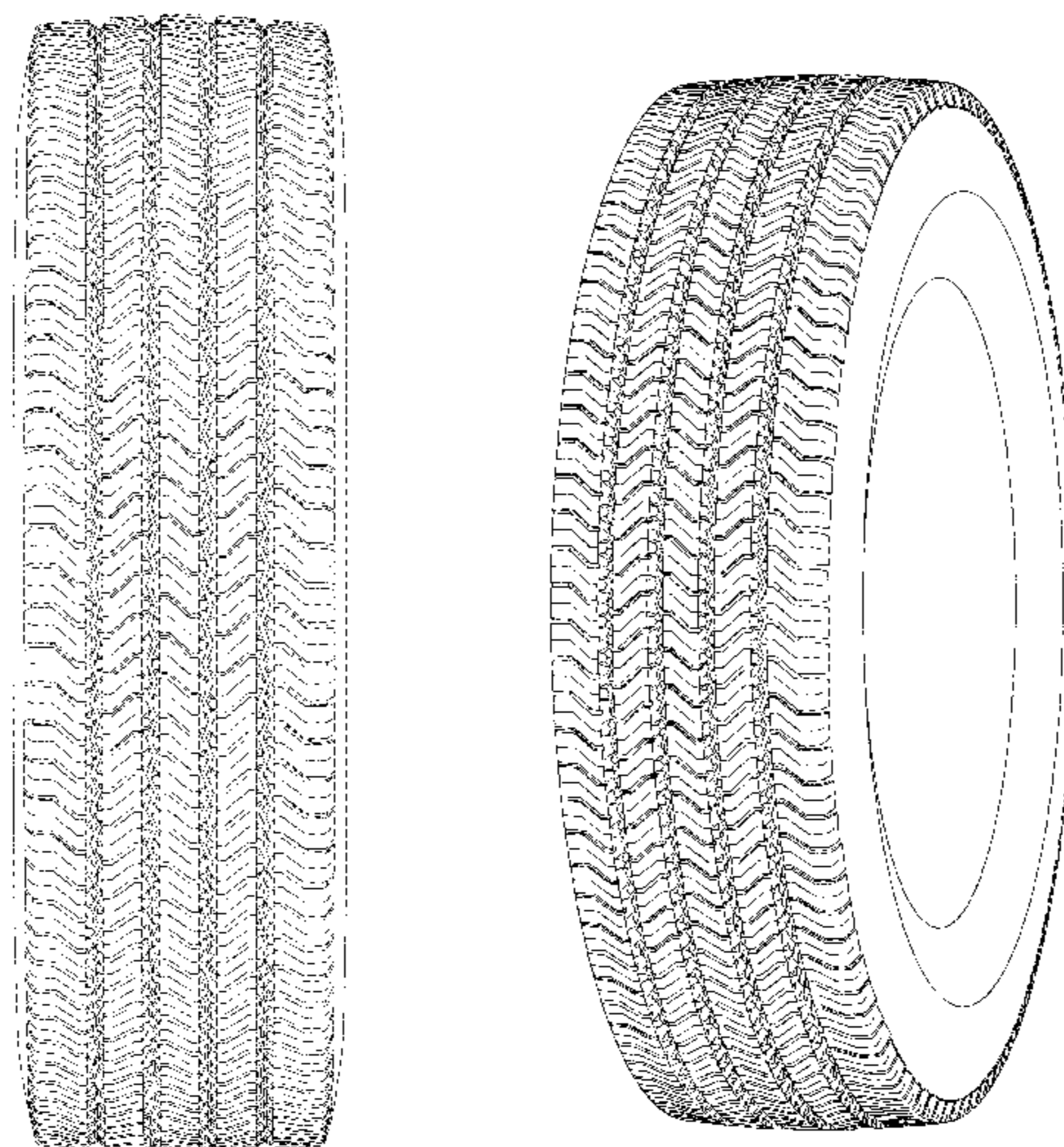

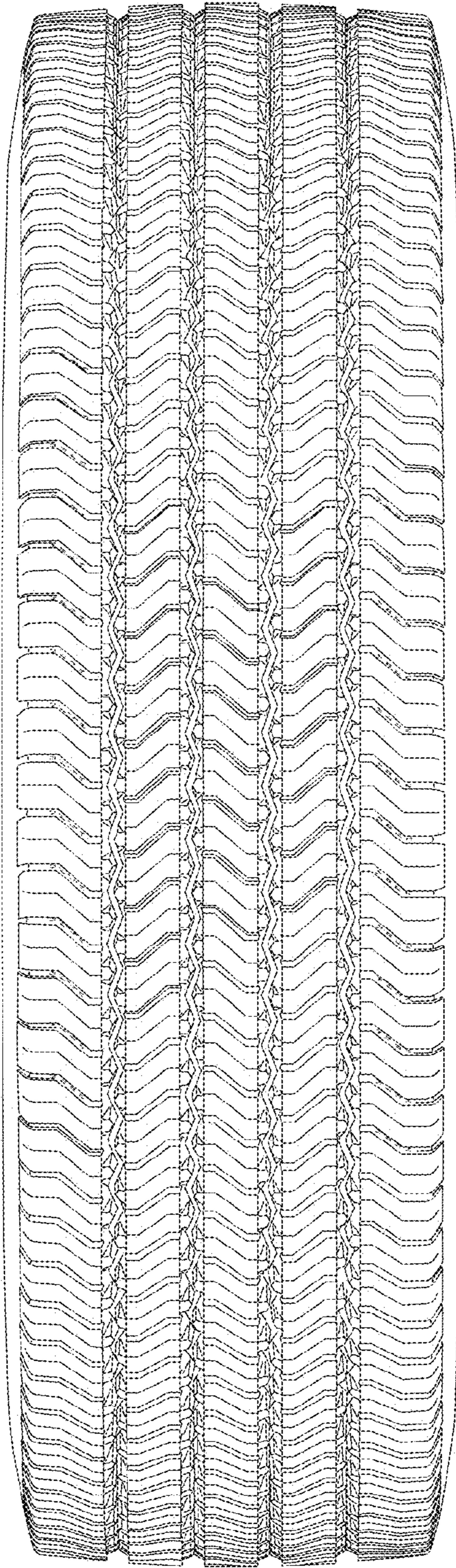

FIG. 1

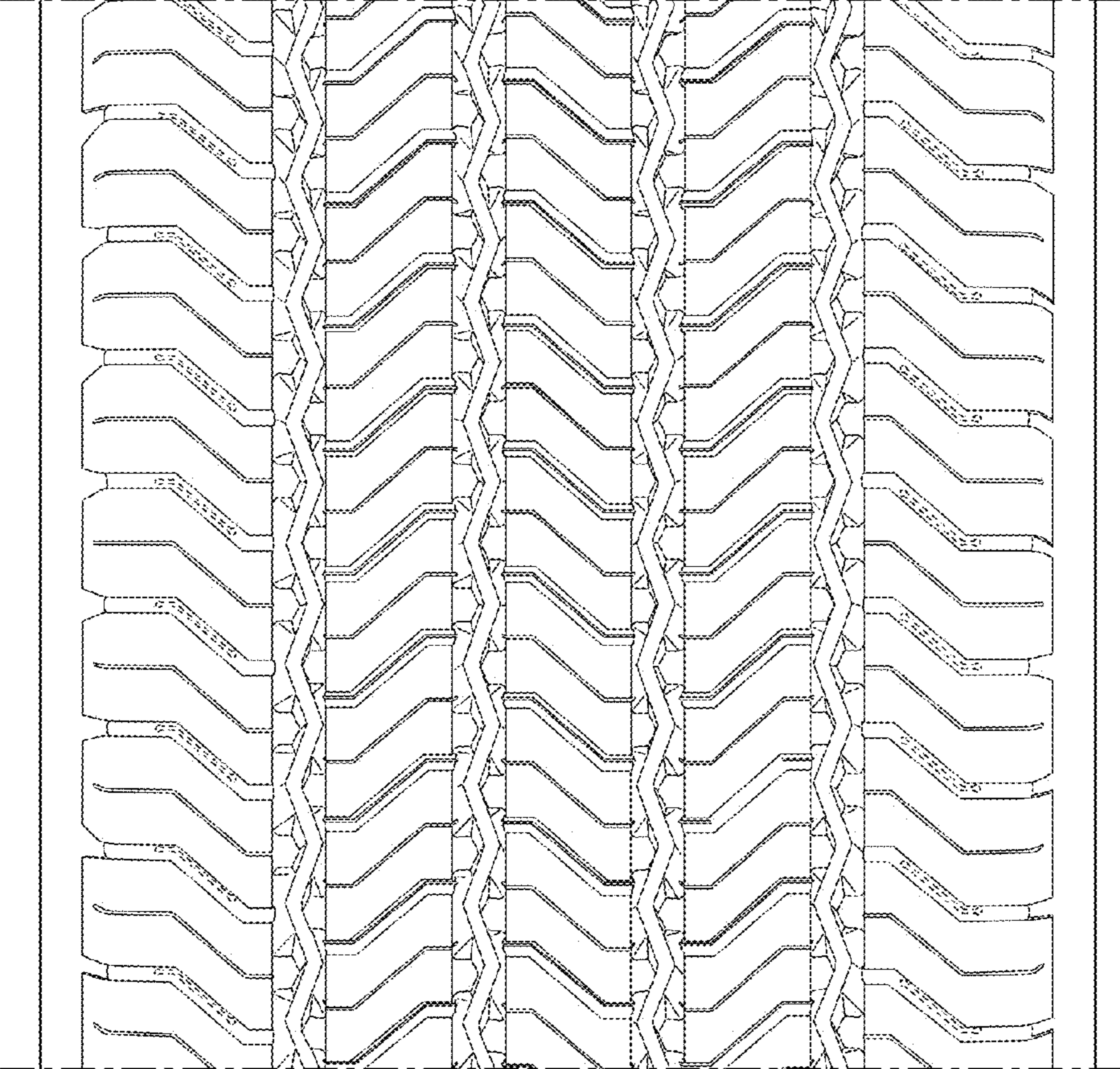

FIG. 2

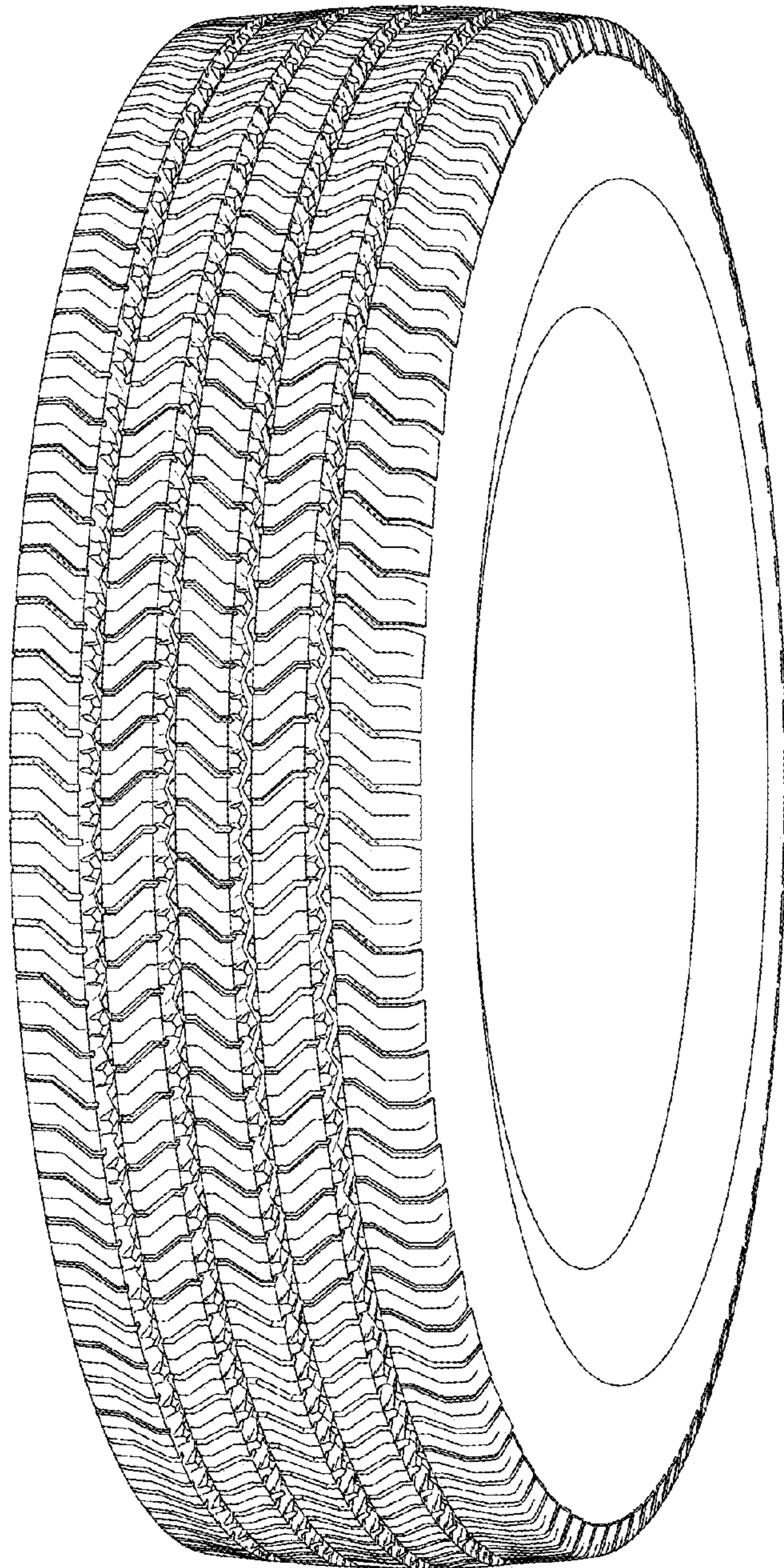

FIG. 3

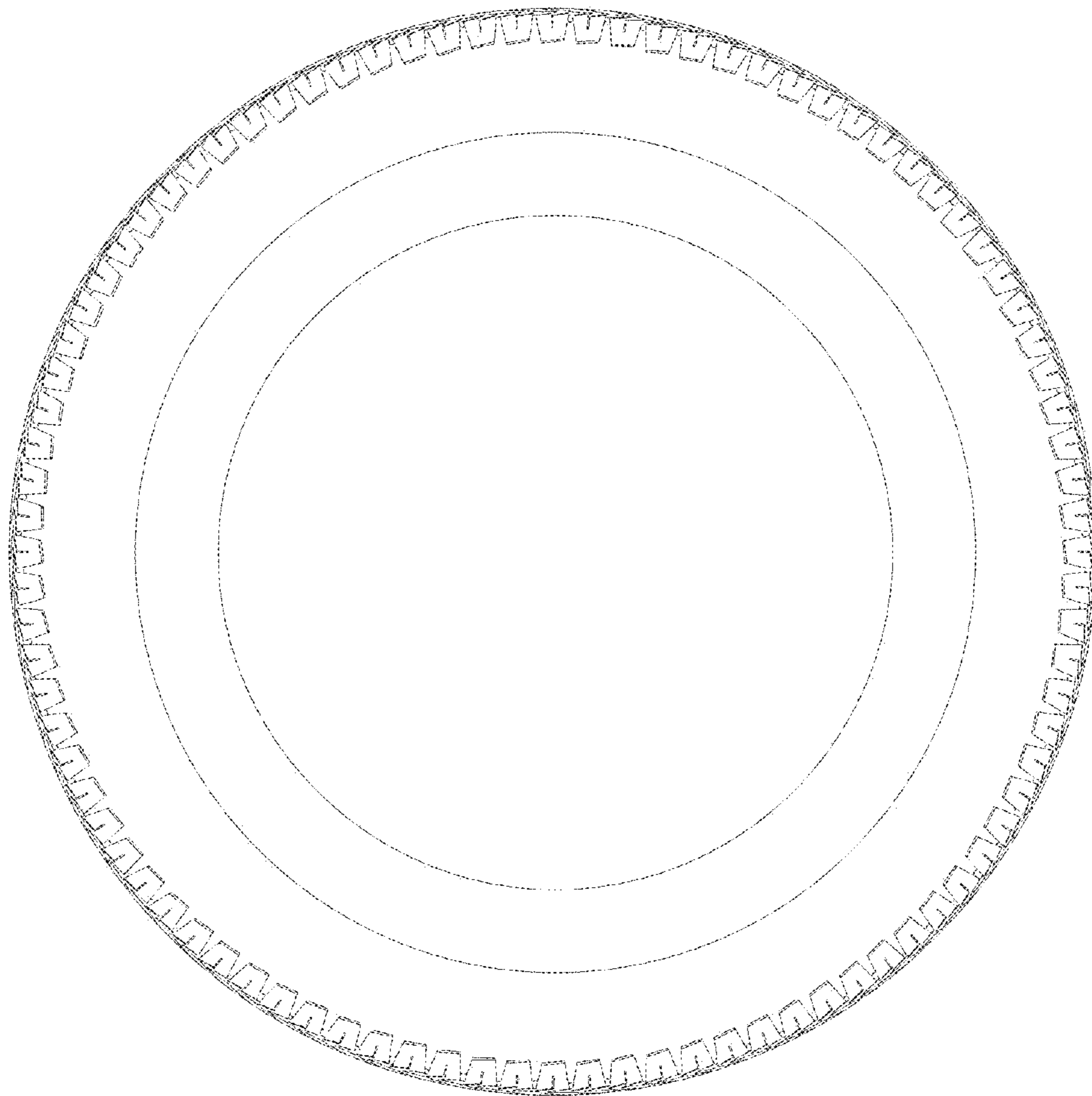

FIG. 4

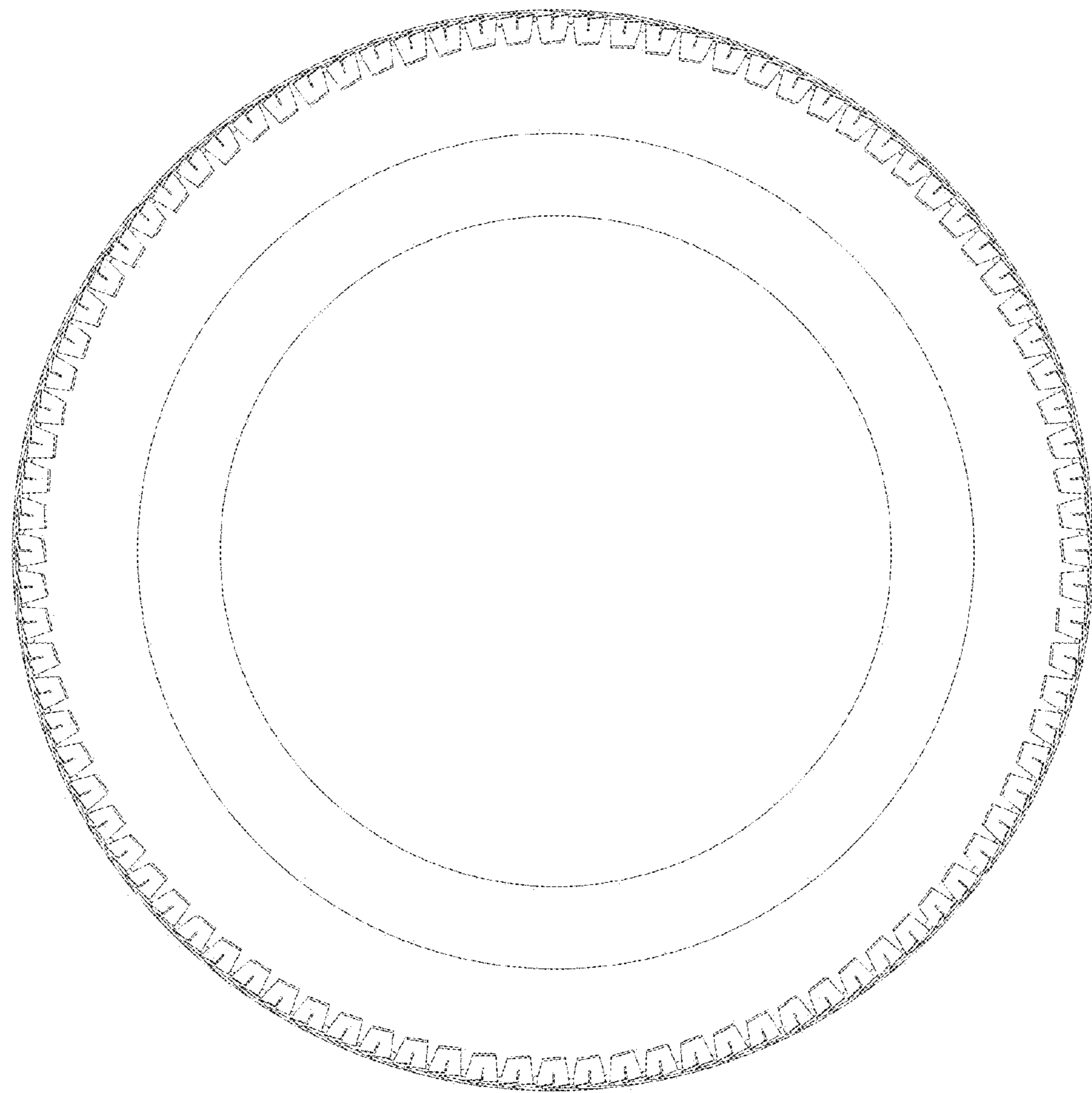

FIG. 5