



US00D767475S

(12) **United States Design Patent** (10) **Patent No.:** **US D767,475 S**
Scheifele et al. (45) **Date of Patent:** **** Sep. 27, 2016**

- (54) **TIRE TREAD**
- (71) Applicant: **Bridgestone Americas Tire Operations, LLC, Nashville, TN (US)**
- (72) Inventors: **Kevin E. Scheifele, Atwater, OH (US); Andrew T. Miklic, Akron, OH (US); Reubin Close, Diamond, OH (US)**
- (73) Assignee: **Bridgestone Americas Tire Operations, LLC, Nashville, TN (US)**
- (**) Term: **14 Years**
- (21) Appl. No.: **29/526,324**
- (22) Filed: **May 8, 2015**
- (51) **LOC (10) Cl.** **12-15**
- (52) **U.S. Cl.**
USPC **D12/580**
- (58) **Field of Classification Search**
USPC D12/568-604, 900
CPC B60C 1/0016; B60C 11/0306; B60C 11/0302; B60C 3/06; B60C 9/17
See application file for complete search history.

- D455,118 S 4/2002 Oliver
- D455,120 S 4/2002 Dixon et al.
- D455,378 S 4/2002 Wallet et al.
- D455,379 S 4/2002 Guspodin
- D455,709 S 4/2002 Dixon et al.
- D456,346 S 4/2002 Galante et al.
- D457,486 S 5/2002 Guspodin et al.
- D458,899 S 6/2002 Nopper et al.
- D459,291 S 6/2002 Ratliff, Jr. et al.
- D459,696 S 7/2002 Robert et al.
- D460,404 S * 7/2002 Janjareh D12/580
- D462,314 S 9/2002 Regallis et al.
- D462,315 S 9/2002 Van Fossen et al.
- D464,025 S 10/2002 Okano
- 6,481,480 B1 11/2002 Schuster et al.
- D470,454 S 2/2003 Helt
- D471,492 S 3/2003 Slingluff et al.
- 6,533,006 B1 3/2003 Siltanen
- D473,512 S 4/2003 Zurita
- D475,008 S 5/2003 Gillard et al.

(Continued)

Primary Examiner — Robert M Spear
Assistant Examiner — John A Voytek
(74) *Attorney, Agent, or Firm* — Shaun J. Fox

(57) **CLAIM**
The ornamental design for a tire tread, as shown and described.

(56) **References Cited**

U.S. PATENT DOCUMENTS

- D350,096 S 8/1994 Brightwell et al.
- D365,065 S 12/1995 Galante et al.
- D380,714 S 7/1997 Attinello et al.
- D381,000 S 7/1997 White
- 5,658,404 A 8/1997 Brown et al.
- D403,275 S 12/1998 Gillard et al.
- 6,000,450 A 12/1999 Kishimoto et al.
- D428,836 S 8/2000 Grosskopf et al.
- D428,837 S * 8/2000 Grosskopf D12/574
- 6,116,309 A 9/2000 Gillard et al.
- 6,142,200 A 11/2000 Feider et al.
- D451,437 S 12/2001 Reid et al.
- D451,860 S 12/2001 Schuster et al.
- D452,199 S 12/2001 Robert et al.
- D454,535 S 3/2002 Kemp, Jr.

DESCRIPTION

FIG. 1 is a side perspective view of a tire tread showing our new design, it being understood that the tread pattern is repeated throughout the circumference of the tire tread, the opposite side being the same as that shown; FIG. 2 is a front elevational view thereof, the opposite side being identical thereto; and, FIG. 3 is an enlarged fragmentary front elevational view thereof. The broken lines defining the sipes, shoulder ribs, sidewall, and inner bead, depict environmental subject matter that forms no part of the claimed design.

1 Claim, 3 Drawing Sheets

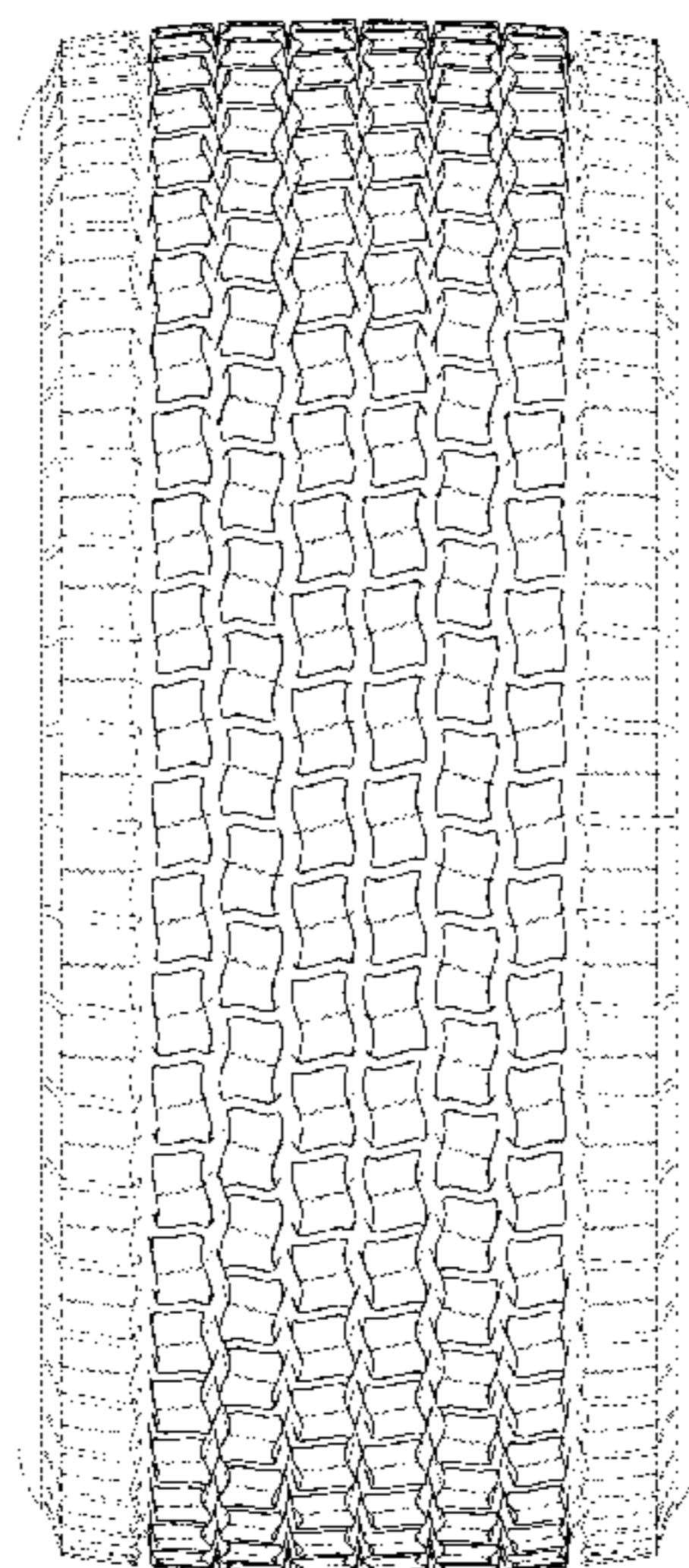

(56)

References Cited

U.S. PATENT DOCUMENTS

D479,188 S	9/2003	Hutz et al.	D615,922 S	5/2010	Takano
D481,354 S	10/2003	Hutz et al.	D618,162 S	6/2010	Mayni et al.
D489,318 S	5/2004	Buresh et al.	D619,087 S	7/2010	Scheuren et al.
6,736,175 B2	5/2004	Carra et al.	D621,341 S *	8/2010	Cerny D12/577
D498,205 S *	11/2004	Young D12/576	D621,344 S	8/2010	Yamaguchi
D499,067 S	11/2004	Wage	D625,249 S	10/2010	Christenbury et al.
D499,375 S	12/2004	Gordon et al.	7,836,926 B2	11/2010	Suzuki
D502,444 S	3/2005	Wage	D628,955 S *	12/2010	Toumni D12/588
D504,865 S	5/2005	Maziarka et al.	7,878,228 B2	2/2011	Ito
D511,741 S	11/2005	Cazin-Bourguignon et al.	D637,152 S	5/2011	Maus et al.
D512,683 S	12/2005	Dumigan et al.	D642,972 S	8/2011	Bechon et al.
D515,019 S	2/2006	Umstot et al.	D644,592 S	9/2011	Grabo et al.
D517,471 S	3/2006	Robert	D644,982 S	9/2011	Lee
7,114,540 B2	10/2006	Miyazaki	D645,394 S	9/2011	De Staercke et al.
D537,033 S	2/2007	Dumigan et al.	D646,220 S	10/2011	Tamura
D545,266 S	6/2007	Yamaura	D646,624 S	10/2011	Yamaguchi
D548,175 S	8/2007	Martin	D646,626 S	10/2011	Murata
D550,610 S	9/2007	Guspodin et al.	D647,035 S	10/2011	Brown et al.
D554,055 S	10/2007	Beauguitte et al.	D647,036 S	10/2011	Yamaguchi
D554,576 S	11/2007	Suzuki	D647,037 S	10/2011	Lo
D558,137 S	12/2007	Maziarka et al.	D647,038 S	10/2011	Jacobs
D559,773 S	1/2008	Campana	D647,040 S	10/2011	Mathonet et al.
D561,682 S	2/2008	Ohki	D647,042 S	10/2011	Koutoku
D566,040 S	4/2008	Diensthuber et al.	D647,454 S	10/2011	Fabing et al.
D569,334 S	5/2008	Maziarka et al.	D647,457 S	10/2011	Miyazaki
D569,785 S	5/2008	Murata et al.	D647,469 S	10/2011	Youkong
D570,767 S	6/2008	Miyazaki et al.	D648,265 S	11/2011	Kim et al.
D571,281 S	6/2008	Murata et al.	D648,667 S	11/2011	Yonetsu
7,422,043 B2	9/2008	Miyazaki	D648,671 S	11/2011	Nobunaga
D581,351 S	11/2008	Morrison et al.	D649,508 S	11/2011	Allison et al.
D584,213 S	1/2009	Shinkai	D649,509 S	11/2011	Allison et al.
D585,362 S	1/2009	Honda	D651,553 S	1/2012	Knowles et al.
D585,816 S	2/2009	Campana	D657,302 S	4/2012	Durand
D592,589 S	5/2009	Dixon et al.	D658,117 S	4/2012	Cole et al.
D595,220 S	6/2009	Maxwell	D660,224 S	5/2012	Takahashi
D602,848 S	10/2009	Oohashi	D660,784 S	5/2012	Iwabuchi et al.
D604,228 S	11/2009	Le et al.	D662,457 S	6/2012	Krier et al.
D604,229 S	11/2009	Le et al.	D666,138 S	8/2012	Fontaine et al.
D604,230 S	11/2009	Brown et al.	8,267,131 B2	9/2012	Ikeda et al.
D605,108 S	12/2009	Brown et al.	D670,641 S	11/2012	Fleuriau
D606,009 S	12/2009	Nakano	D674,739 S	1/2013	Georges et al.
D606,926 S	12/2009	Heinen et al.	D675,980 S	2/2013	Buchinger-Barnstorf
D608,272 S	1/2010	Osaka	D676,373 S	2/2013	Bachtel et al.
D608,728 S	1/2010	Brown	D676,800 S	2/2013	Buchinger-Barnstorf
D608,729 S	1/2010	Brown	8,413,695 B2	4/2013	Shibano
D609,169 S	2/2010	Feider	D685,724 S	7/2013	Jacobs
D609,170 S	2/2010	Feider et al.	D686,145 S	7/2013	Godin et al.
D609,175 S	2/2010	Feider et al.	D686,974 S	7/2013	Zhao
D610,075 S	2/2010	Song	8,522,845 B2	9/2013	Ikegami
D610,077 S	2/2010	Tobino	D693,290 S	11/2013	Yonetsu
D610,529 S	2/2010	Tobino et al.	D696,182 S	12/2013	Sakamoto
D610,971 S	3/2010	Zimmerman et al.	D700,132 S	2/2014	Wang et al.
D612,323 S	3/2010	Parmentier	8,640,750 B2	2/2014	Kageyama
7,669,624 B2	3/2010	Yagita	D700,878 S	3/2014	Takemoto
D614,121 S	4/2010	Janesh et al.	D700,885 S	3/2014	Le et al.
D614,566 S	4/2010	Davidson, Jr. et al.	8,695,657 B2	4/2014	Nakano
D615,028 S	5/2010	Kajita et al.	D708,119 S	7/2014	Le et al.
D615,029 S	5/2010	Miyazaki	D729,149 S *	5/2015	Honda D12/574
D615,480 S	5/2010	Jacobs	D744,941 S *	12/2015	Wang D12/574
D615,482 S	5/2010	Nakano	2007/0151645 A1	7/2007	Mathews
D615,484 S	5/2010	Bonhomme	2007/0151646 A1	7/2007	Ito
			2008/0078488 A1	4/2008	Yoda
			2013/0153100 A1	6/2013	Piffard et al.

* cited by examiner

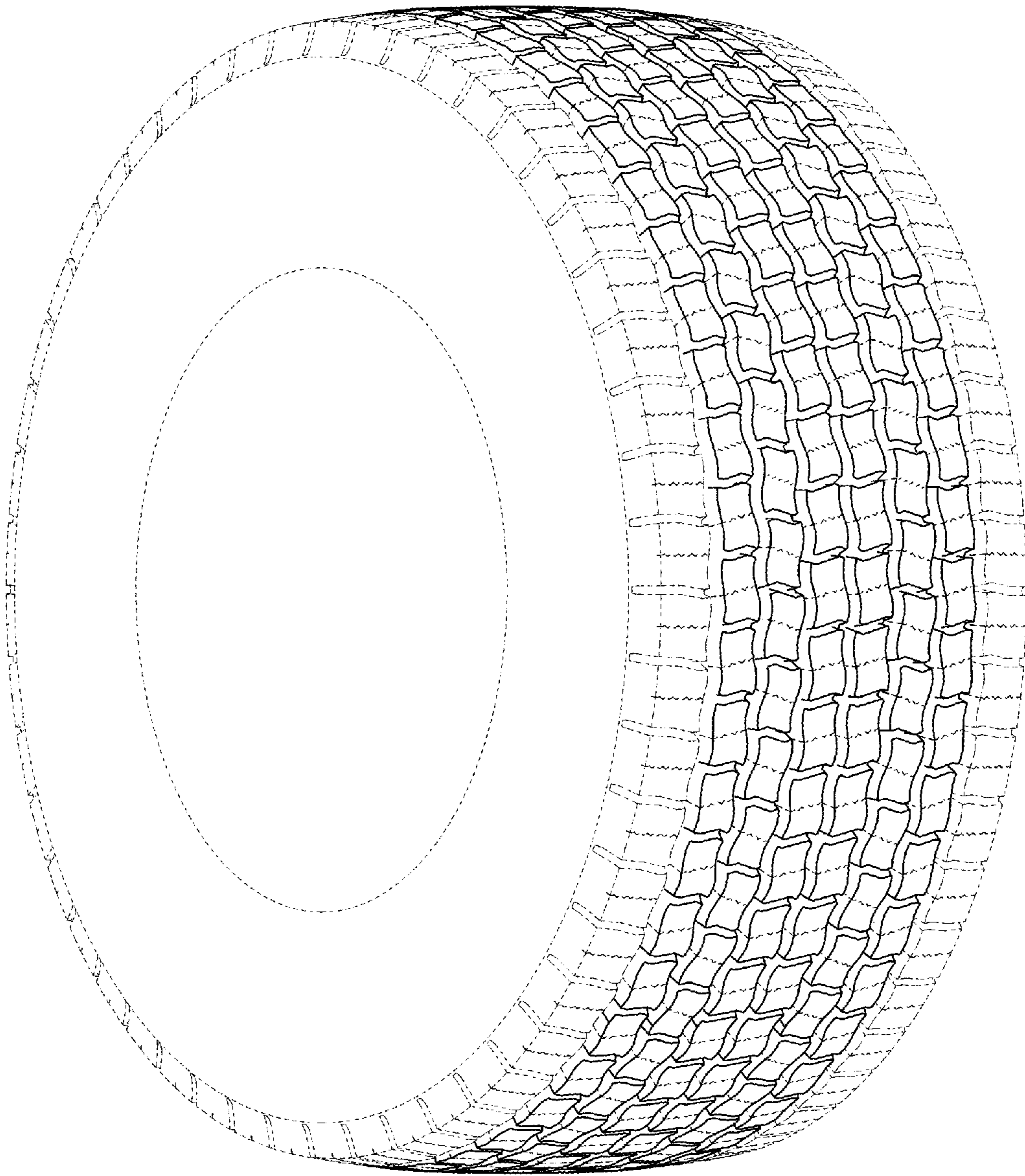

Fig. 1

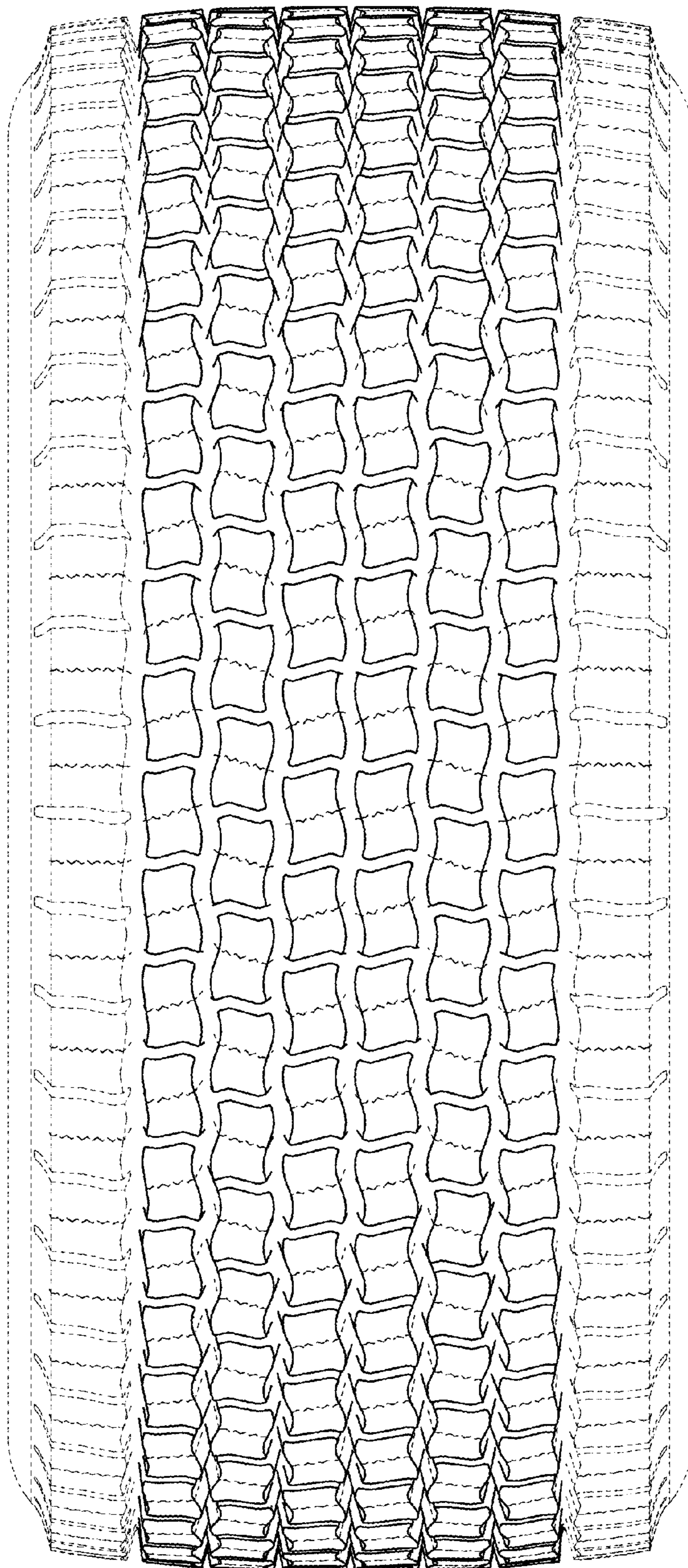

Fig. 2

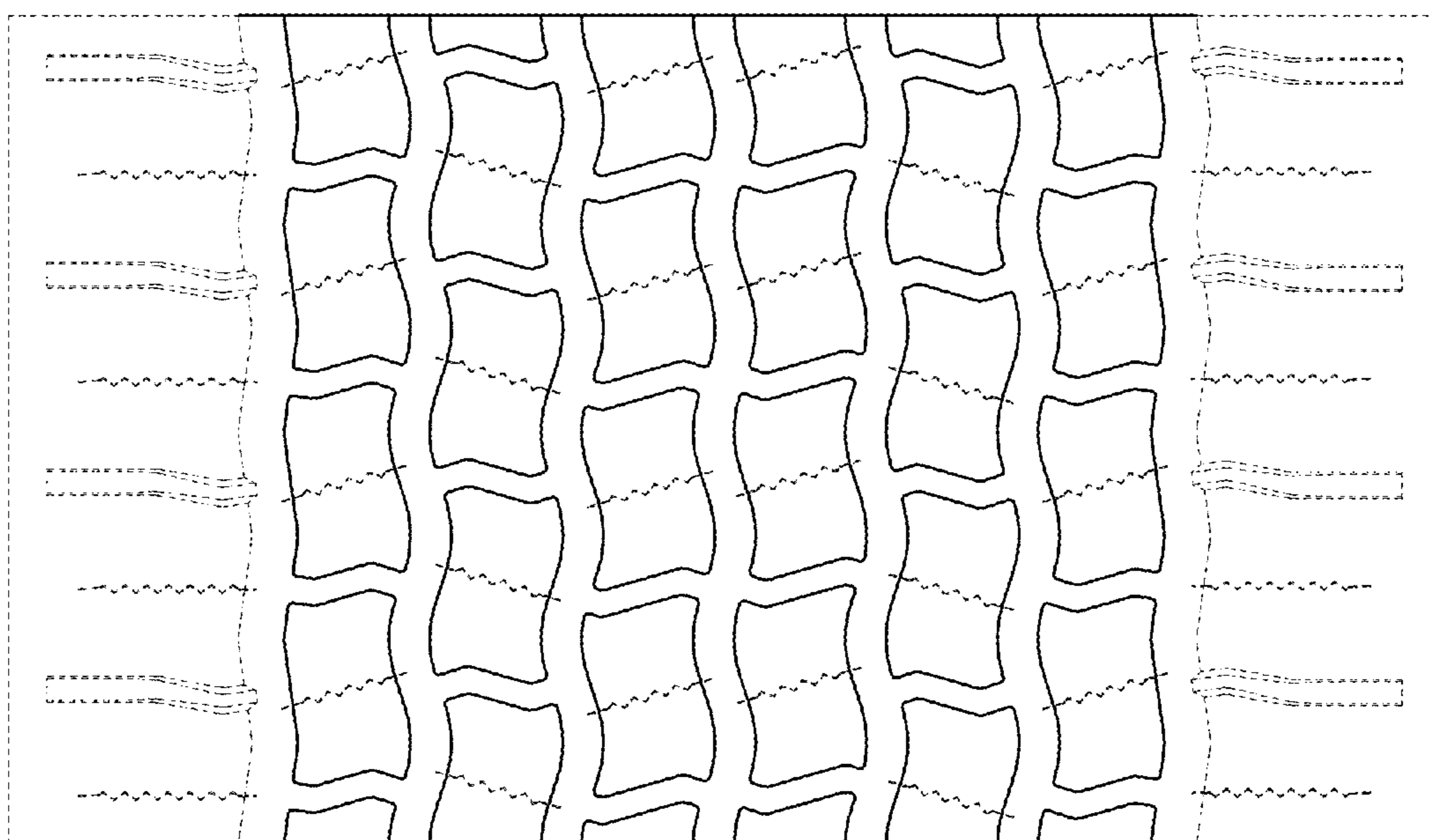

Fig. 3