

US00D767474S

(12) **United States Design Patent**  
**Reim et al.**

(10) **Patent No.:** **US D767,474 S**

(45) **Date of Patent:** **\*\* Sep. 27, 2016**

(54) **TIRE TREAD**

(71) Applicants: **COMPAGNIE GENERALE DES ESTABLISSEMENTS MICHELIN**, Clermont-Ferrand (FR); **MICHELIN RECHERCHE et TECHNIQUE S.A.**, Granges-Paccot (CH)

(72) Inventors: **Kevin Ray Reim**, Simpsonville, SC (US); **Patrick Jon Buresh**, Bend, OR (US)

(73) Assignees: **MICHELIN RECHERCHE et TECHNIQUE S.A.**, Granges-Paccot (CH); **COMPAGNIE GENERALE DES ETABLISSEMENTS MICHELIN**, Clermont-Ferrand (FR)

(\*\*) Term: **14 Years**

(21) Appl. No.: **29/517,687**

(22) Filed: **Feb. 16, 2015**

(51) **LOC (10) Cl.** ..... **12-15**

(52) **U.S. Cl.**  
USPC ..... **D12/579**

(58) **Field of Classification Search**  
USPC ..... D12/500-568, 580-604, 900  
CPC ..... B60C 1/0016; B60C 11/0306; B60C 11/0302; B60C 3/06; B60C 9/17  
See application file for complete search history.

(56) **References Cited**

**U.S. PATENT DOCUMENTS**

D379,952 S	6/1997	Morgan	
D389,104 S	1/1998	Morgan	
D393,236 S	4/1998	Rowe	
D412,303 S	7/1999	Kemp, Jr.	
D455,118 S	4/2002	Oliver	
D462,049 S *	8/2002	Takahashi	..... D12/599
D483,718 S	12/2003	Hutz et al.	

D530,265 S	10/2006	Hutz et al.	
D530,266 S	10/2006	Hutz et al.	
D595,641 S	7/2009	Carter et al.	
D653,195 S *	1/2012	Sareen	..... D12/579
D720,284 S *	12/2014	Lo	..... D12/579
D730,272 S *	5/2015	Fleckner	..... D12/580
D743,878 S *	11/2015	Mathis	..... D12/579
D744,412 S *	12/2015	Schimmoeller	..... D12/599

**OTHER PUBLICATIONS**

Previously filed U.S. design application, U.S. Appl. No. 29/438,751, filed Dec. 3, 2012.

Previously filed U.S. design application, U.S. Appl. No. 29/456,298, filed May 30, 2013.

\* cited by examiner

*Primary Examiner* — Robert M Spear

*Assistant Examiner* — John Voytek

(74) *Attorney, Agent, or Firm* — Dority & Manning, P.A.

(57) **CLAIM**

The ornamental design for a tire tread, as shown and described.

**DESCRIPTION**

FIG. 1 is a perspective view of a tire tread showing our new design, it being understood that the tread pattern repeats circumferentially throughout the outer circumference and shoulder of the tire, the opposite side perspective being identical thereto;

FIG. 2 is a front elevation view thereof;

FIG. 3 is a side elevation view of the right side thereof, the left side elevation being identical thereto; and,

FIG. 4 is a cross-sectional view taken along line 4-4 of FIG. 2.

In the drawings, the broken lines depict environmental subject matter only and forms no part of the claimed design. The dash/dot/dot/dash lines indicate boundaries of the claimed design.

**1 Claim, 4 Drawing Sheets**

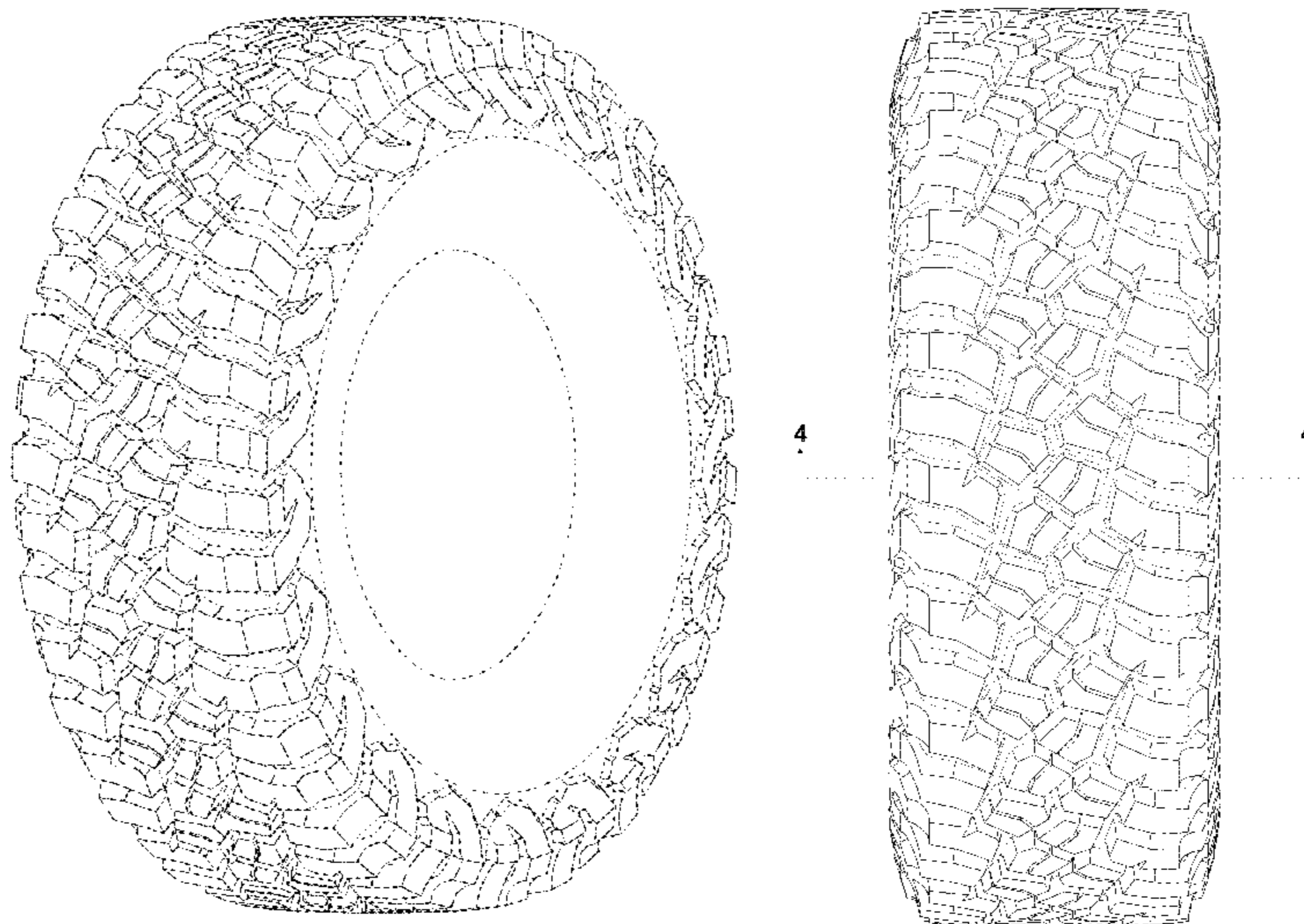

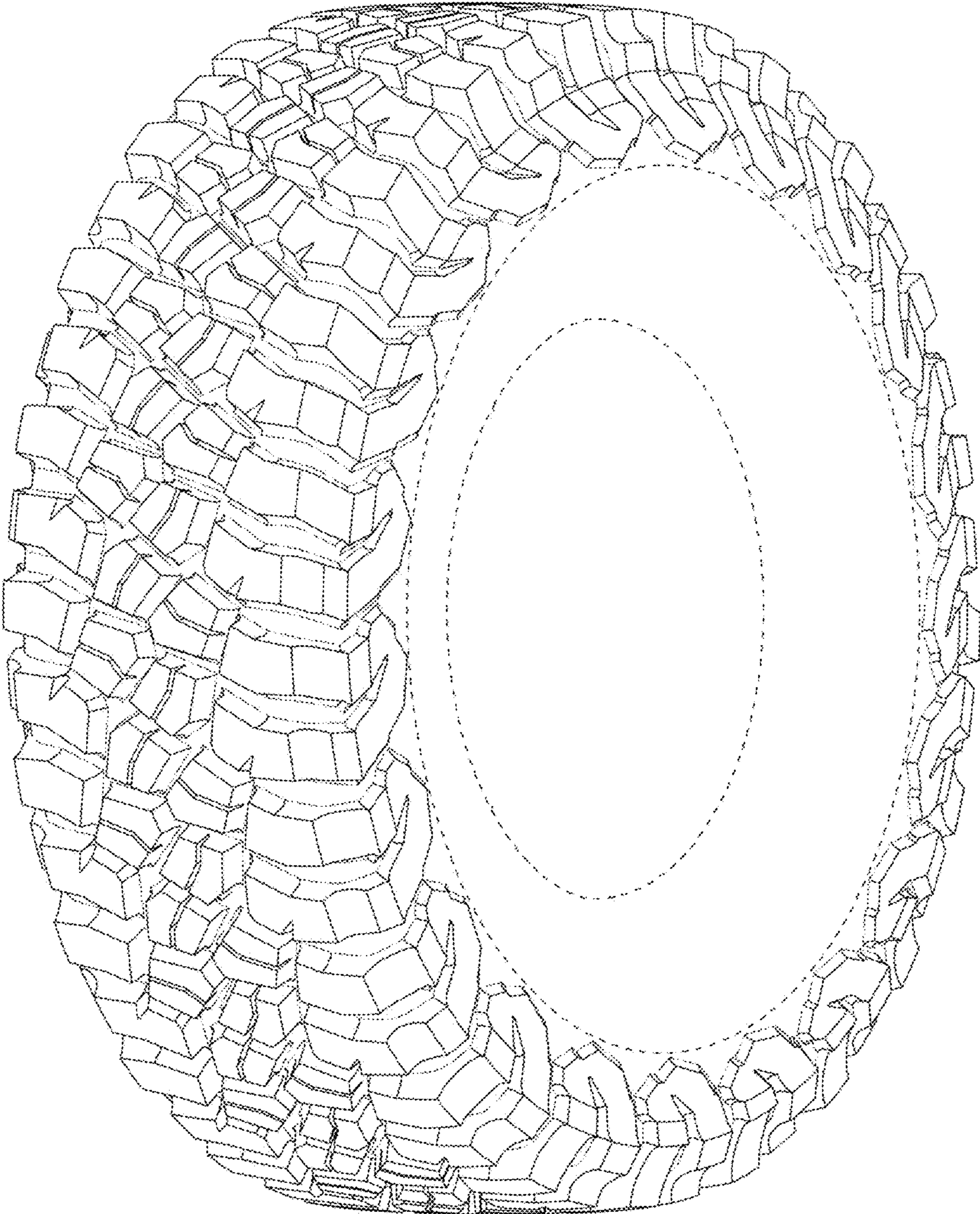

Fig. 1

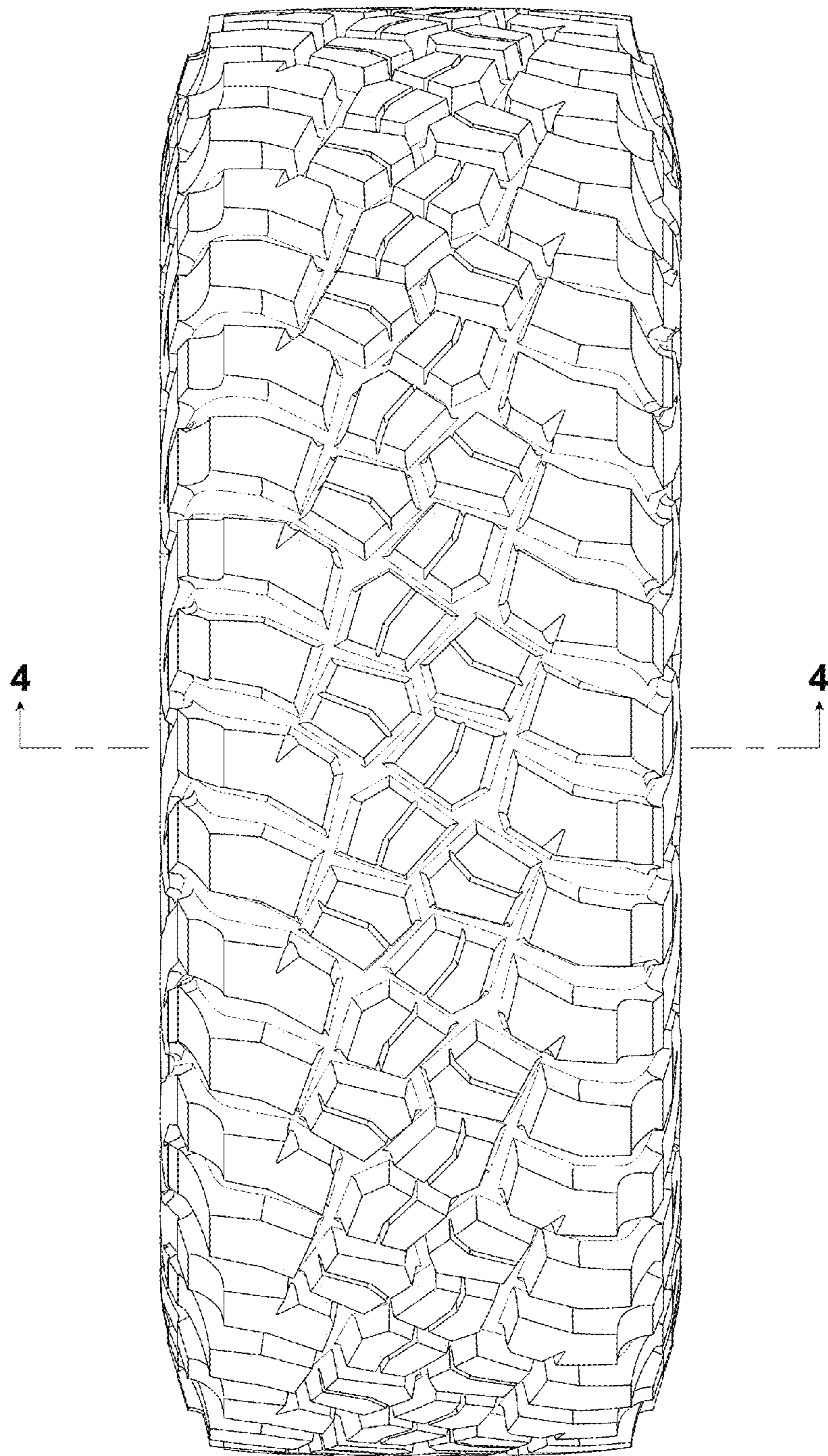

Fig. 2

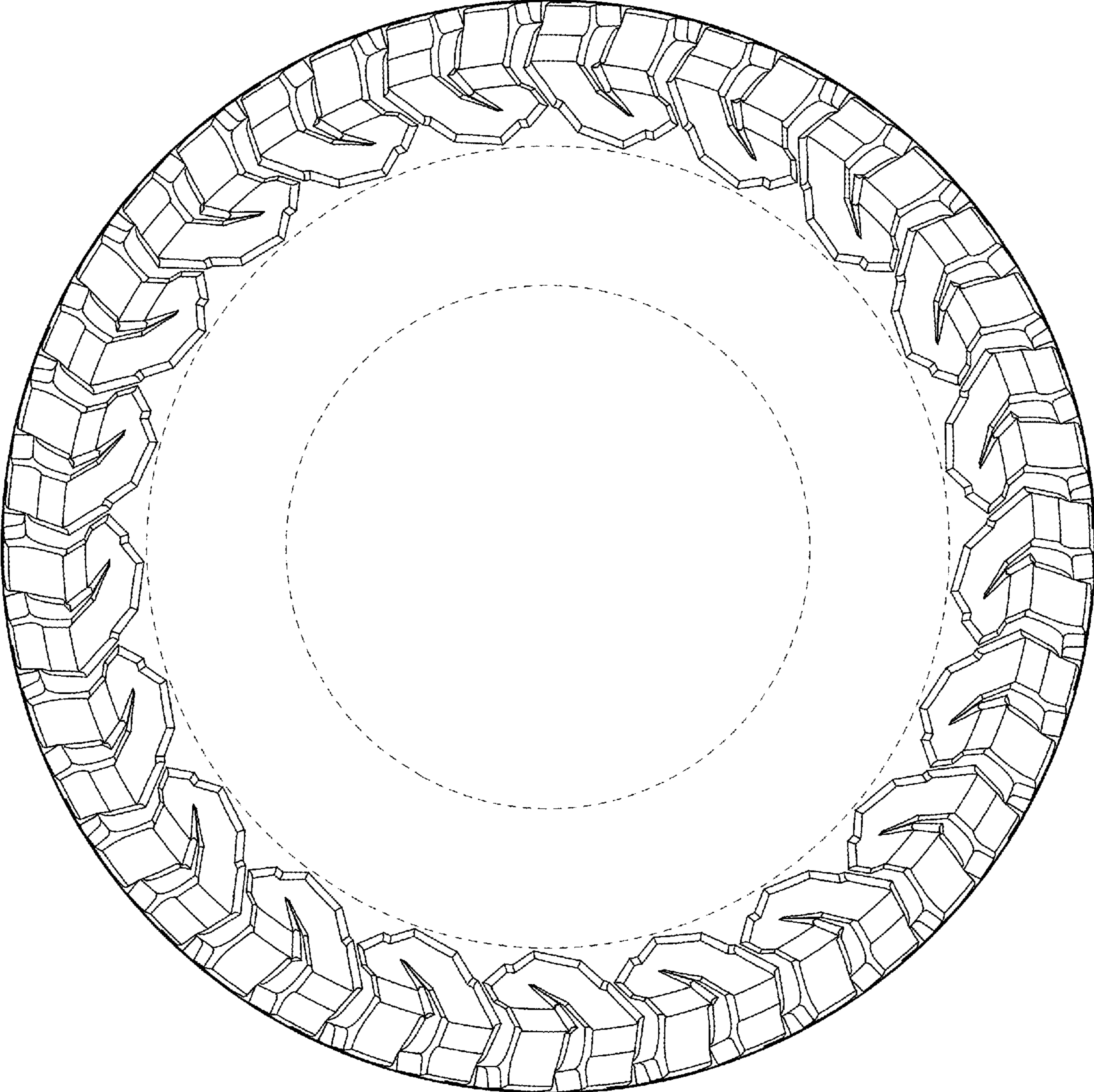

Fig. 3

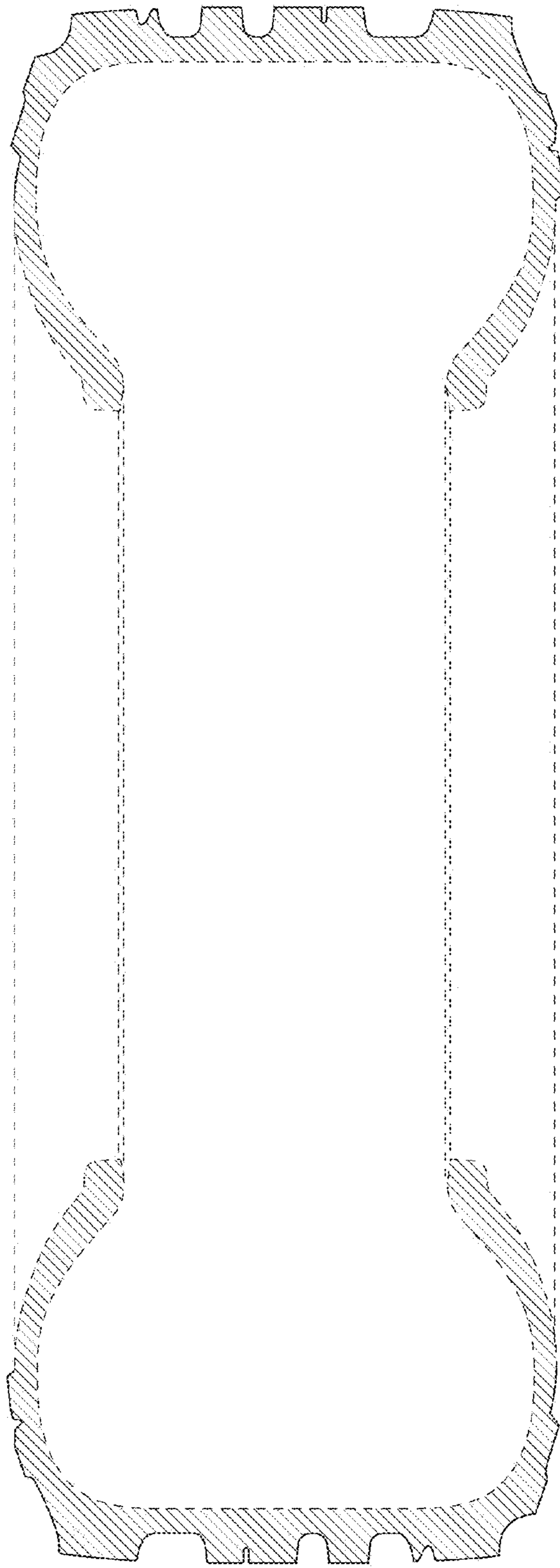

Fig. 4