

US00D767473S

(12) **United States Design Patent** (10) **Patent No.:** **US D767,473 S**
Nomura et al. (45) **Date of Patent:** **** Sep. 27, 2016**

(54) **TIRE TREAD**
 (71) Applicants: **Masayoshi Nomura**, Tokyo (JP); **Kenji Fukuda**, Tokyo (JP)
 (72) Inventors: **Masayoshi Nomura**, Tokyo (JP); **Kenji Fukuda**, Tokyo (JP)
 (73) Assignees: **COMPAGNIE GENERALE DES ETABLISSEMENTS MICHELIN** (FR); **MICHELIN RECHERCHE ET TECHNIQUE S.A.** (CH)

D591,220 S * 4/2009 Minagawa D12/549
 D634,700 S * 3/2011 Ebel et al. D12/546
 D651,163 S * 12/2011 Shimizu et al. D12/560
 D668,205 S * 10/2012 Ebel et al. D12/546

* cited by examiner

Primary Examiner — George D Kirschbaum
Assistant Examiner — Jennifer Watkins
 (74) *Attorney, Agent, or Firm* — Dickinson Wright PLLC

(**) Term: **14 Years**
 (21) Appl. No.: **29/492,364**
 (22) Filed: **May 30, 2014**

(57) **CLAIM**
 The ornamental design for a tire tread, as shown and described.

(30) **Foreign Application Priority Data**
 Dec. 2, 2013 (FR) 13 5160
 (51) **LOC (10) Cl.** **12-15**
 (52) **U.S. Cl.**
 USPC **D12/565**; D12/545; D12/549
 (58) **Field of Classification Search**
 USPC D12/533–567; 152/209.1, 209.8,
 152/209.18, 209.25, 209.28
 CPC . B60C 11/0302; B60C 11/03; B60C 11/042;
 B60C 11/12; B60C 2011/0374
 See application file for complete search history.

DESCRIPTION

FIG. 1 is a perspective view of the tire tread of our design; FIG. 2 is a front view of the tread of our design; FIG. 3 is a side elevational view of the tire tread of our design; FIG. 4 is a side elevational view of the tire tread of our design, taken from the opposite side shown in FIG. 3; and, FIG. 5 is an enlarged, partial view of FIG. 1. In the drawings, the broken lines depict environmental subject matter that forms no part of the claimed design. The dash-dot lines represent the peripheral boundary between the claimed tire tread and the unclaimed sidewall. The tread pattern is understood to repeat uniformly throughout the circumference of the tire, as shown schematically in solid lines.

(56) **References Cited**
 U.S. PATENT DOCUMENTS
 D429,194 S * 8/2000 Heinen et al. D12/566
 D504,387 S * 4/2005 Welbes et al. D12/549

1 Claim, 5 Drawing Sheets

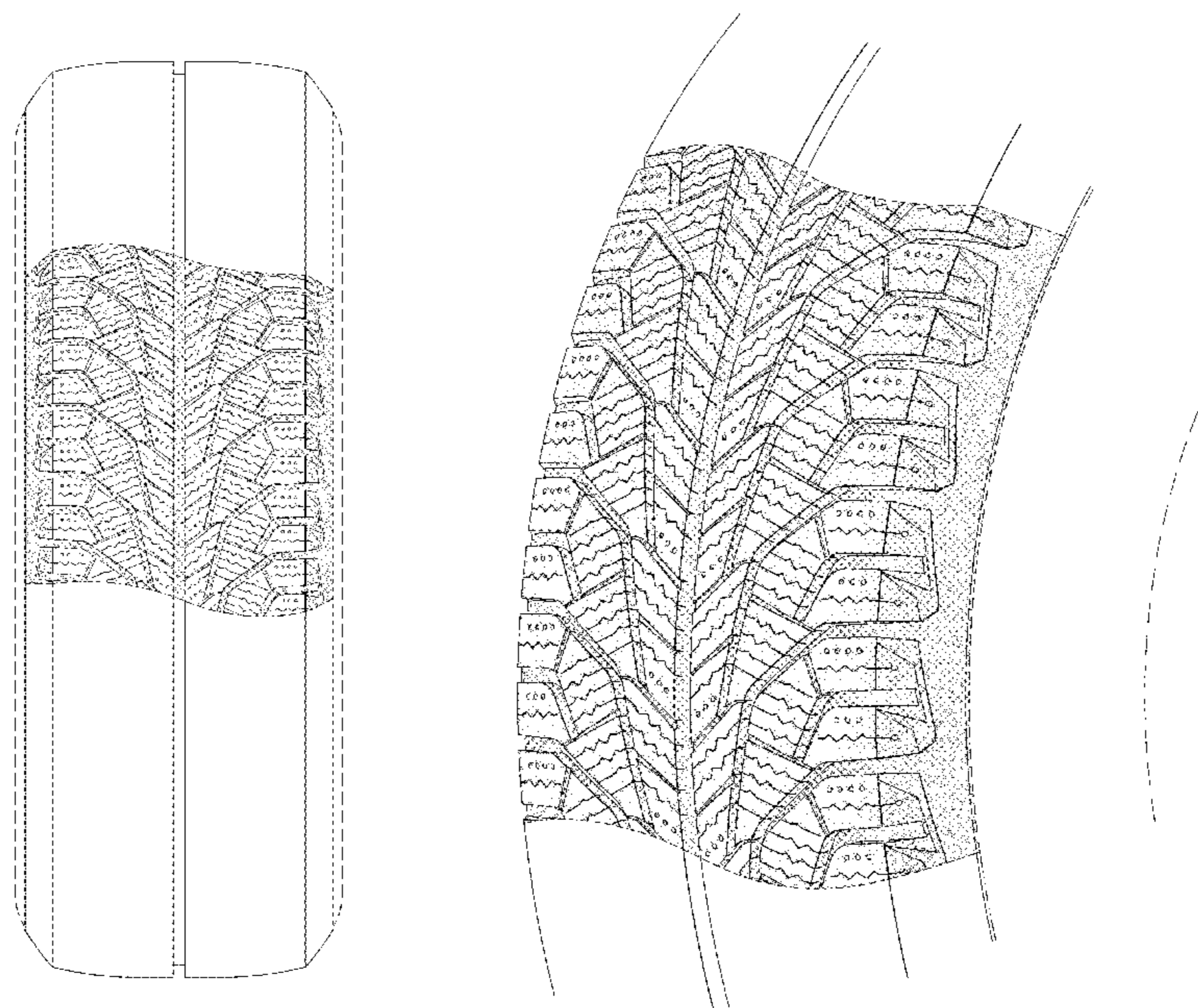

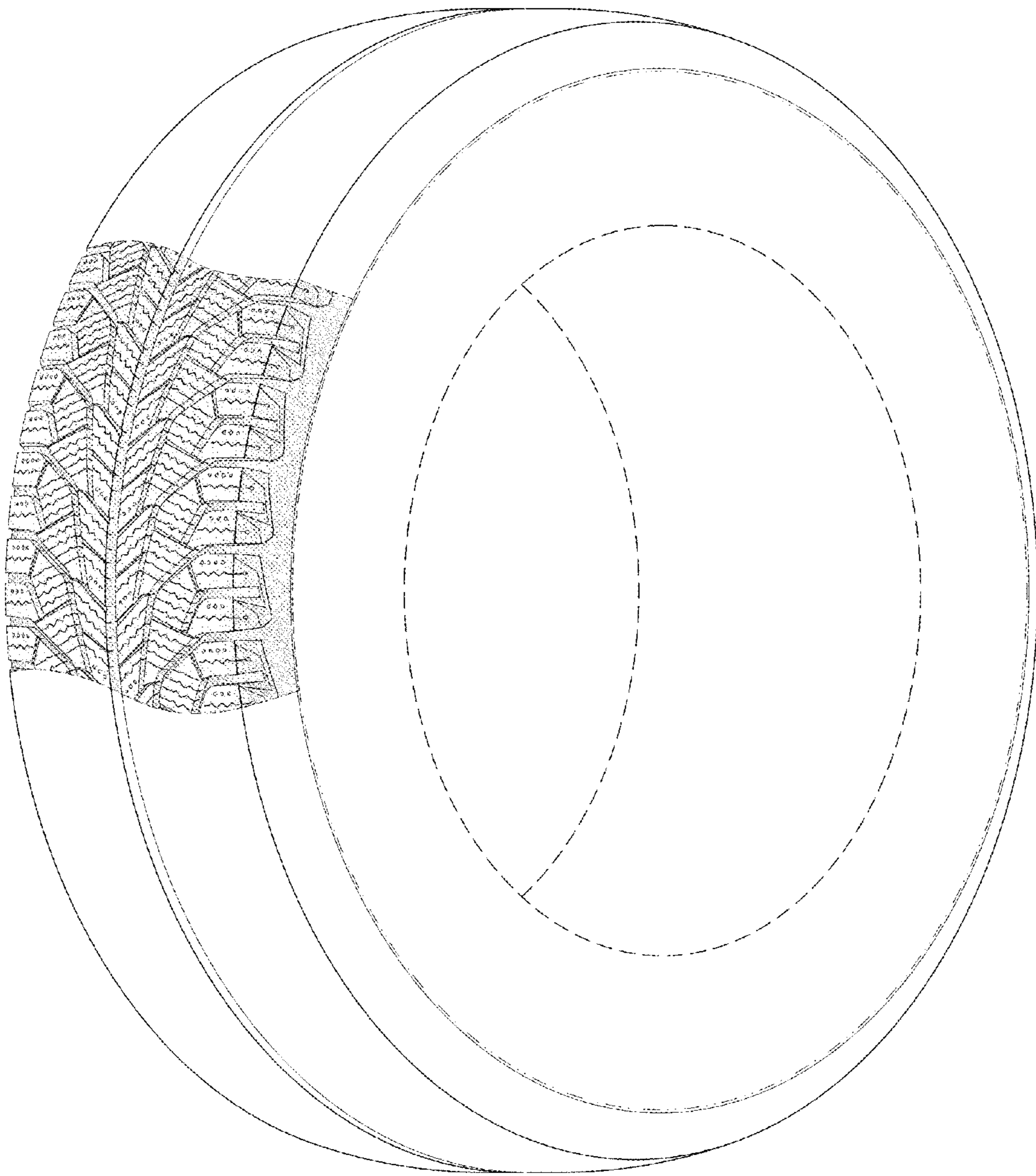

FIG. 1

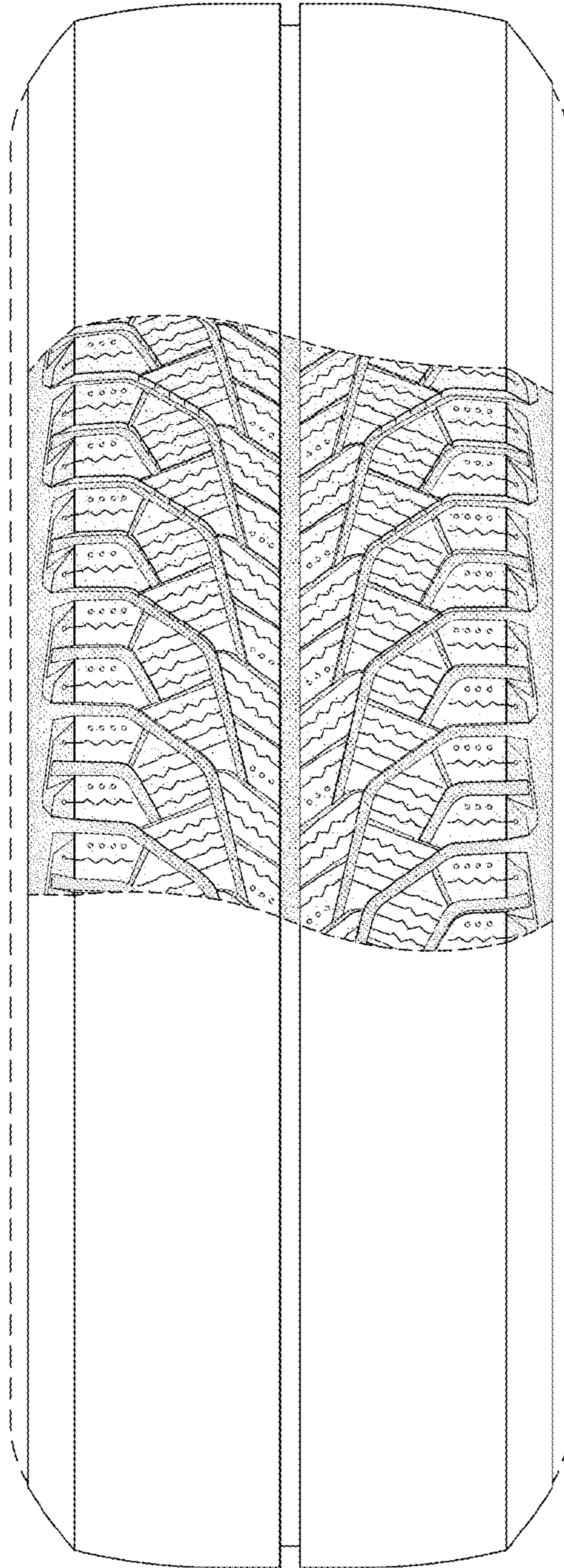

FIG. 2

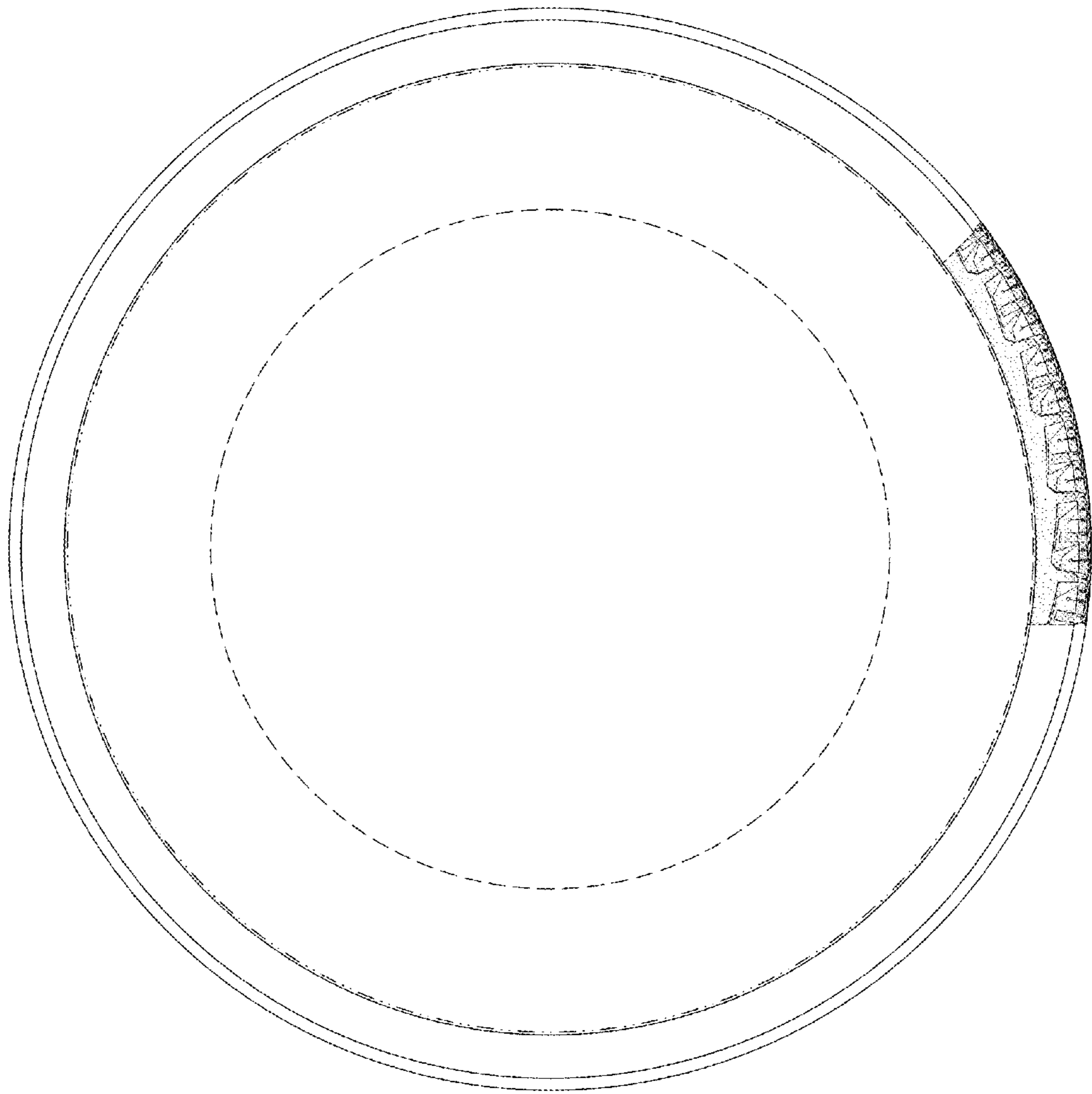

FIG. 3

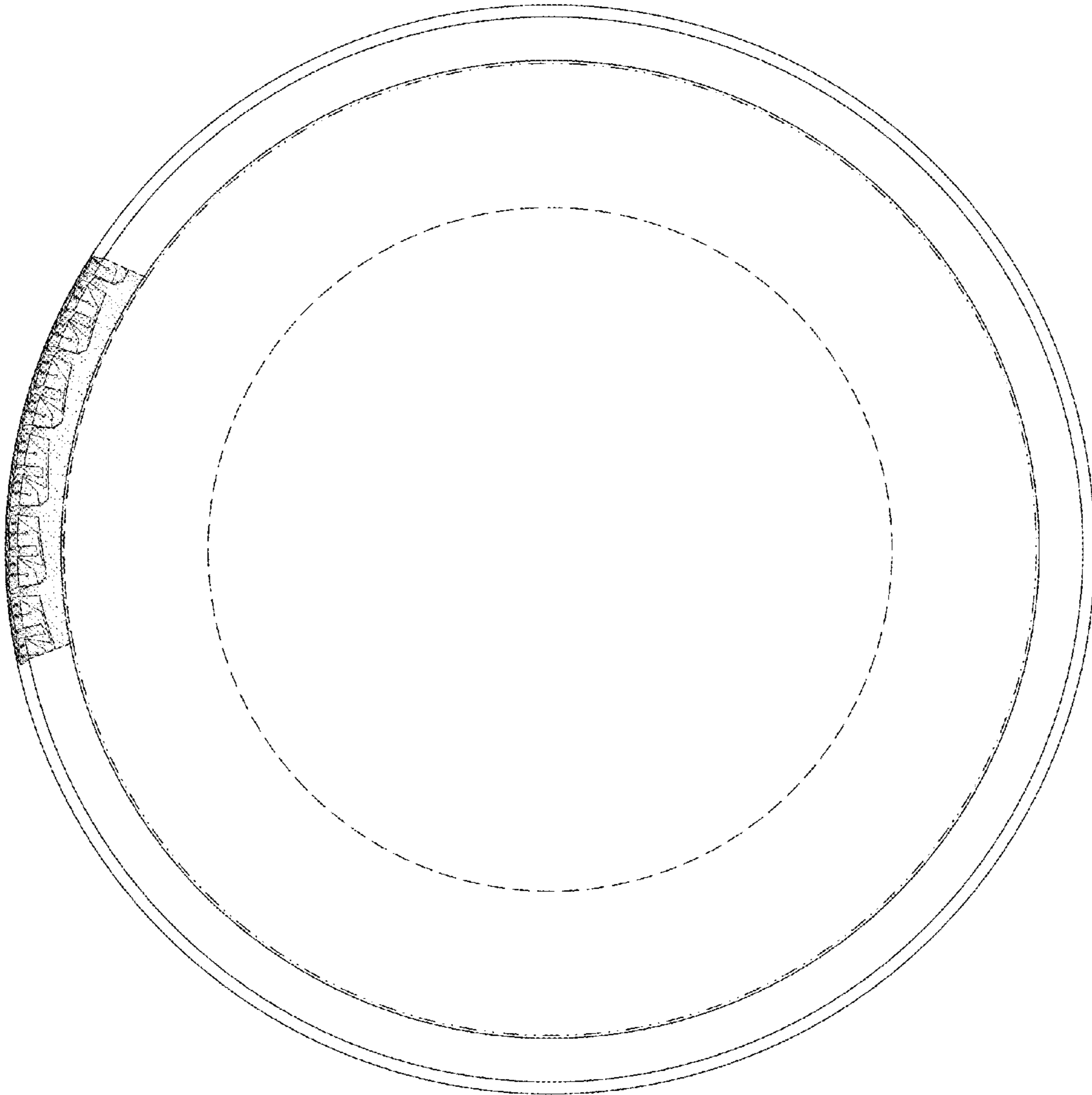

FIG. 4

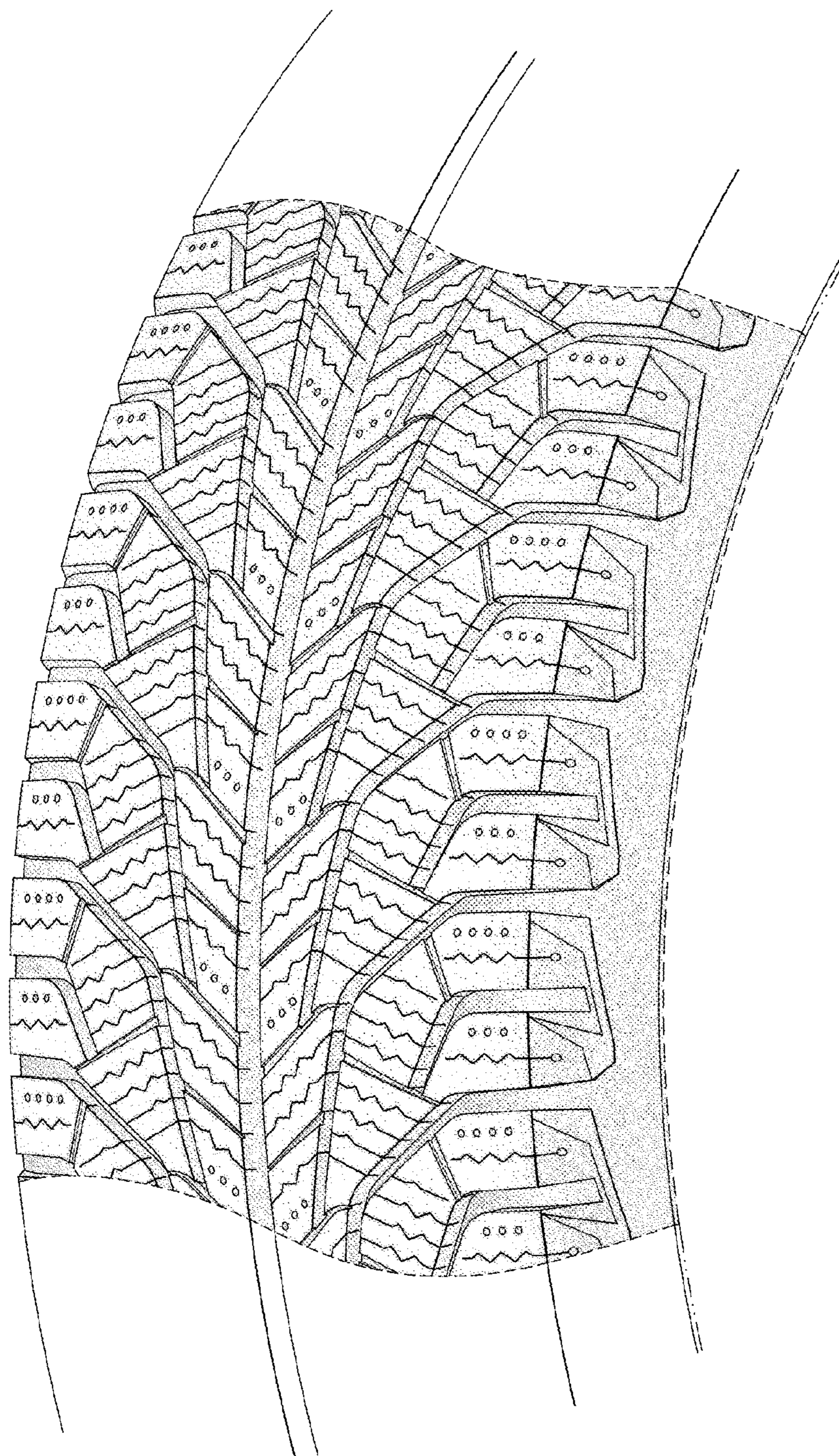

FIG. 5