

US00D767472S

(12) **United States Design Patent**
Poggi

(10) **Patent No.:** **US D767,472 S**

(45) **Date of Patent:** **** Sep. 27, 2016**

(54) **TYRE TREAD**

(71) Applicant: **BRIDGESTONE CORPORATION**,
Chuo-ku, Tokyo (JP)

(72) Inventor: **Marco Poggi**, Rome (IT)

(73) Assignee: **BRIDGESTONE CORPORATION**,
Tokyo (JP)

(**) Term: **14 Years**

(21) Appl. No.: **29/503,543**

(22) Filed: **Sep. 26, 2014**

(30) **Foreign Application Priority Data**

Mar. 27, 2014 (EM) 002434738

(51) **LOC (10) Cl.** **12-15**

(52) **U.S. Cl.**
USPC **D12/559**

(58) **Field of Classification Search**
USPC D12/533-567
CPC B60C 1/00; B60C 11/00; B60C 11/03
See application file for complete search history.

(56) **References Cited**

U.S. PATENT DOCUMENTS

D512,682 S * 12/2005 Krenz D12/564
D551,613 S * 9/2007 Lo D12/564

D685,723 S * 7/2013 Shin D12/559
D710,292 S * 8/2014 Le D12/564
D711,309 S * 8/2014 Kawakita D12/567

* cited by examiner

Primary Examiner — George D Kirschbaum

Assistant Examiner — Natasha Vujcic

(74) *Attorney, Agent, or Firm* — Sughrue Mion, PLLC

(57) **CLAIM**

The ornamental design for a tyre tread, as shown and described.

DESCRIPTION

FIG. 1 is a perspective view of a tyre tread according to the present design, it being understood that the tread pattern is repeated throughout the circumference of the tyre tread;

FIG. 2 is a front view thereof;

FIG. 3 is a rear view thereof;

FIG. 4 is a left lateral view thereof;

FIG. 5 is a right lateral view thereof;

FIG. 6 is an enlarged fragmentary front view taken from FIG. 2 showing the details of the tread portion thereof; and, FIG. 7 is a cross section view taken from the cut line 7-7 in FIG. 6.

The broken lines defining the sidewall, inner bead, and the peripheral boundary between the claimed tyre tread and the sidewall depict environmental subject matter that forms no part of the claimed design.

1 Claim, 7 Drawing Sheets

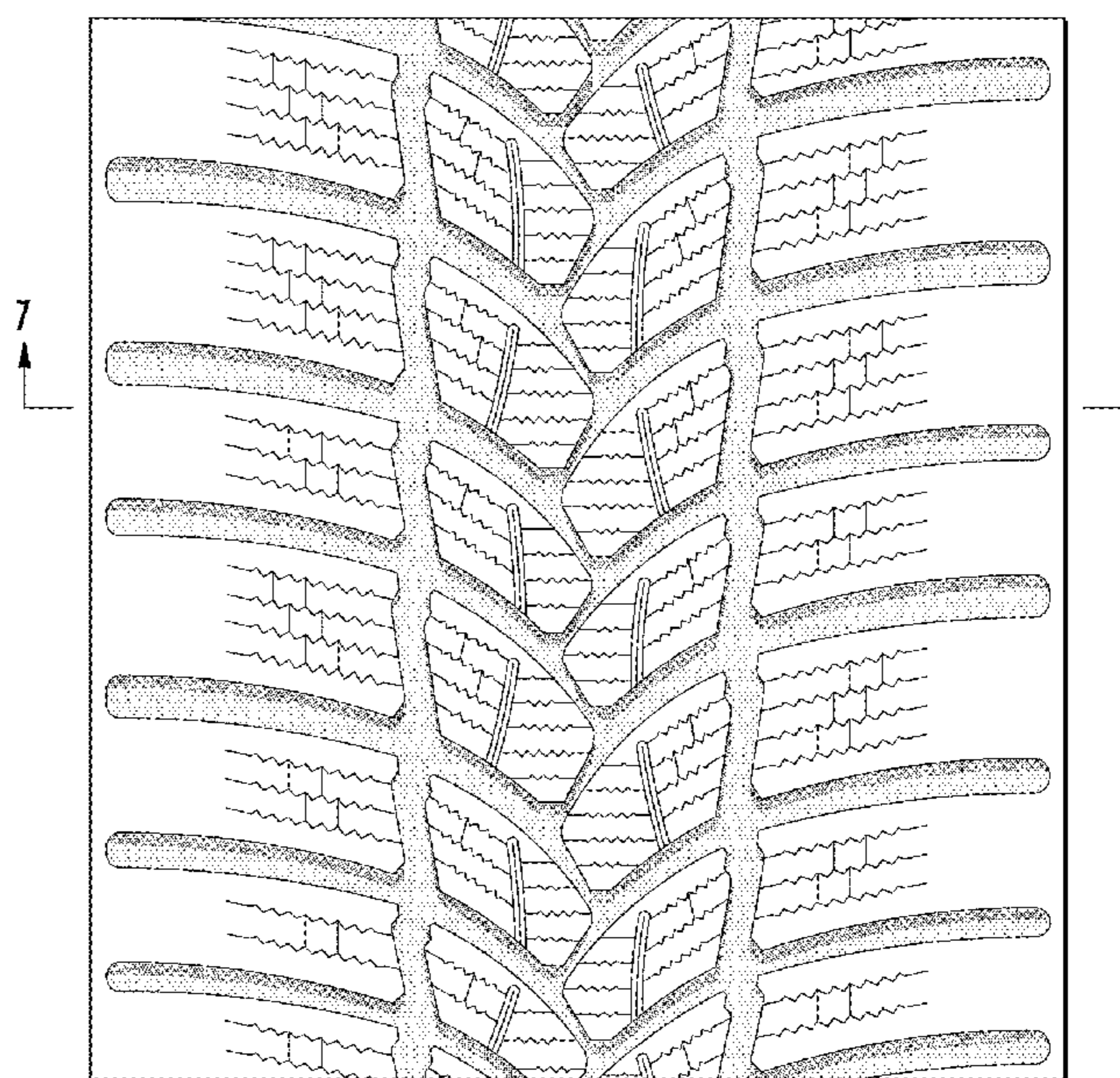
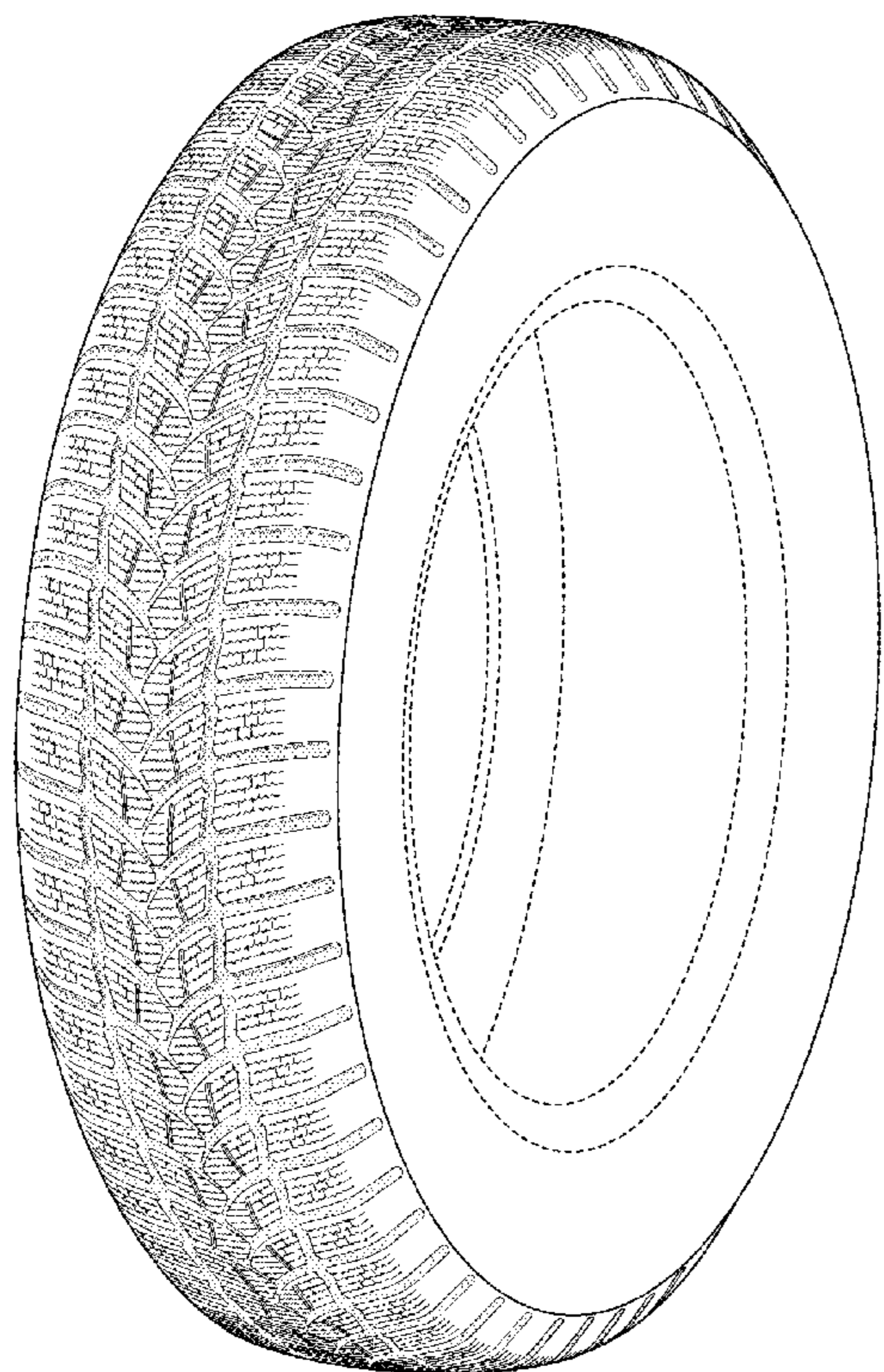

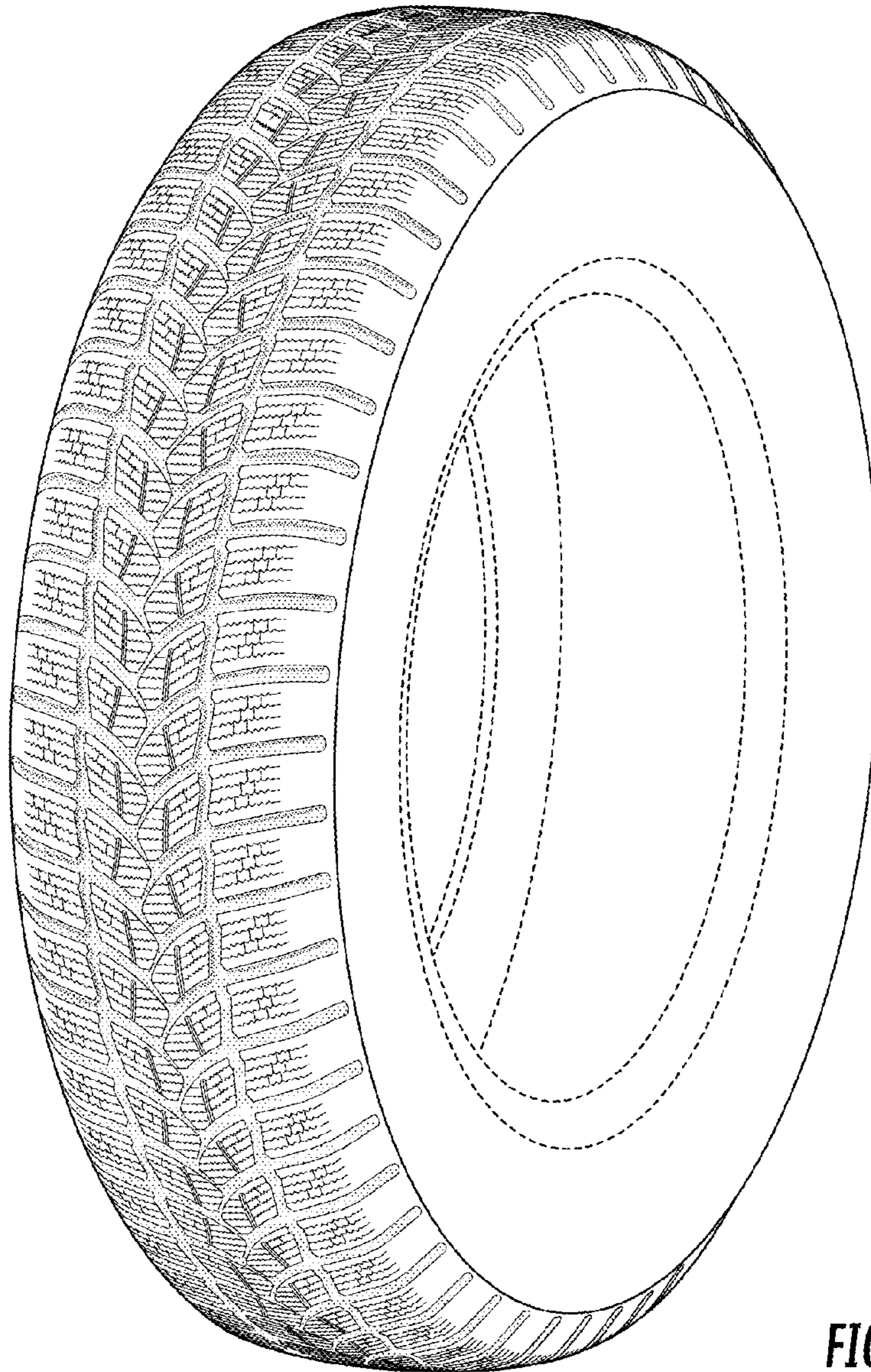

FIG. 1

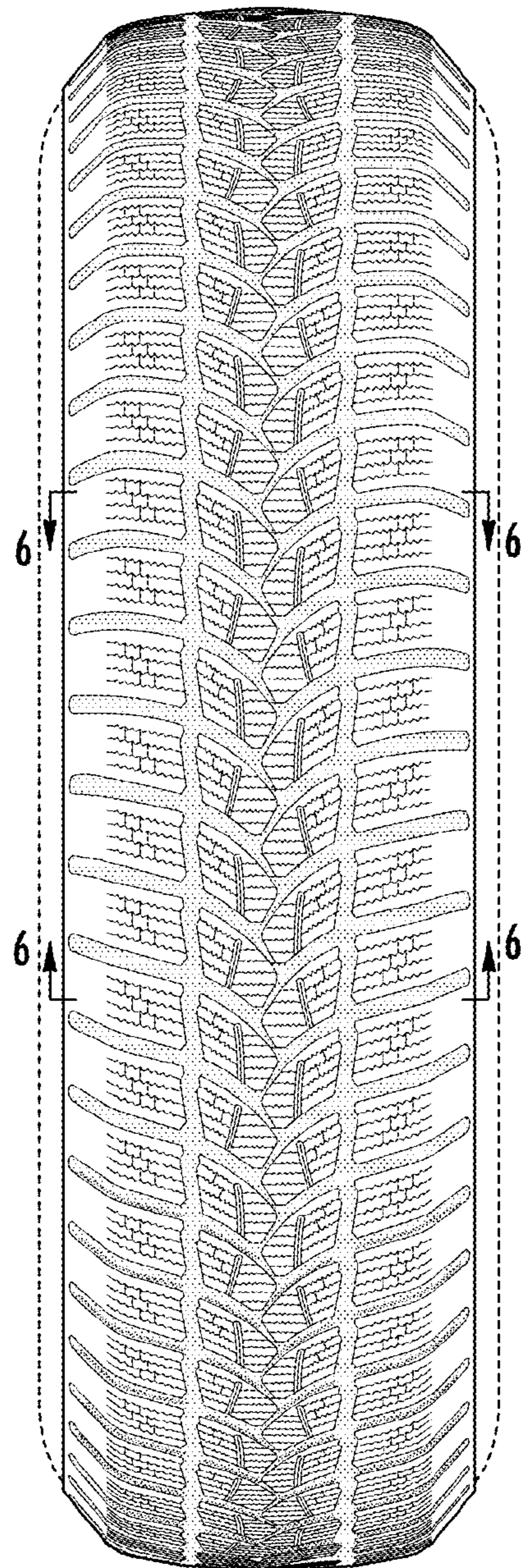

FIG. 2

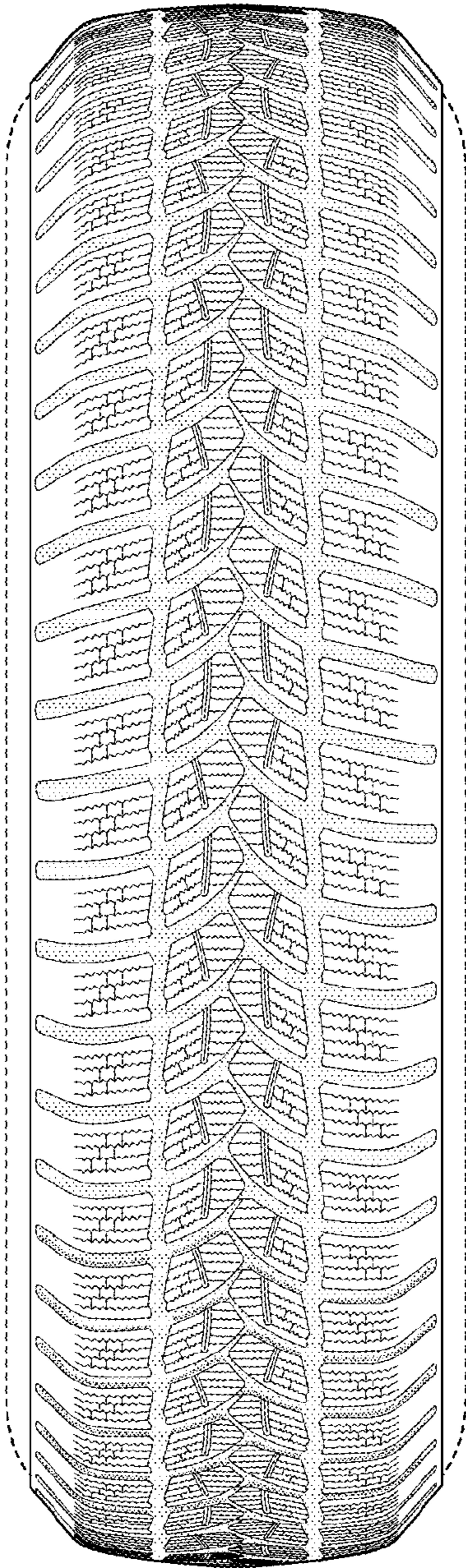

FIG. 3

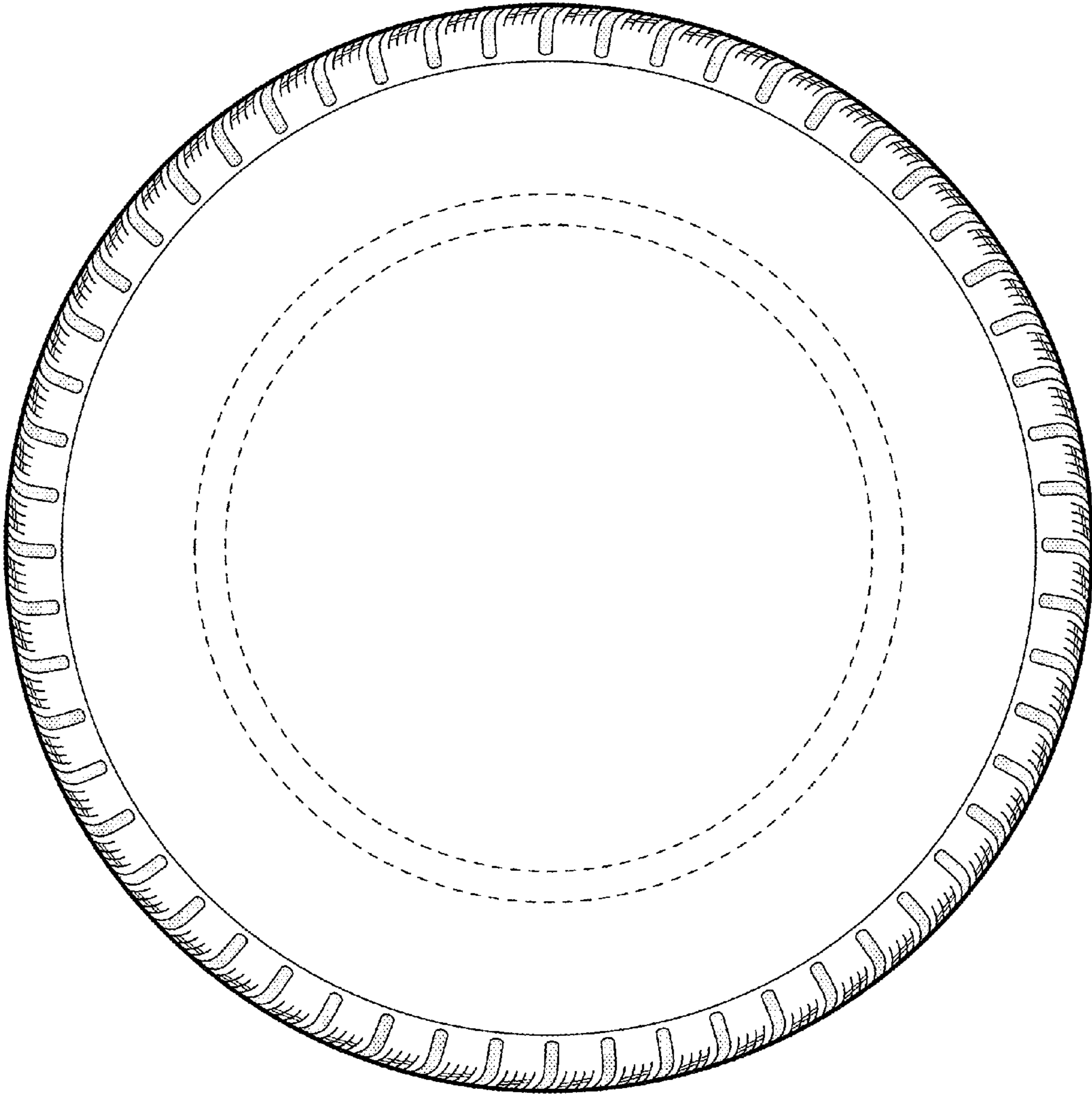

FIG. 4

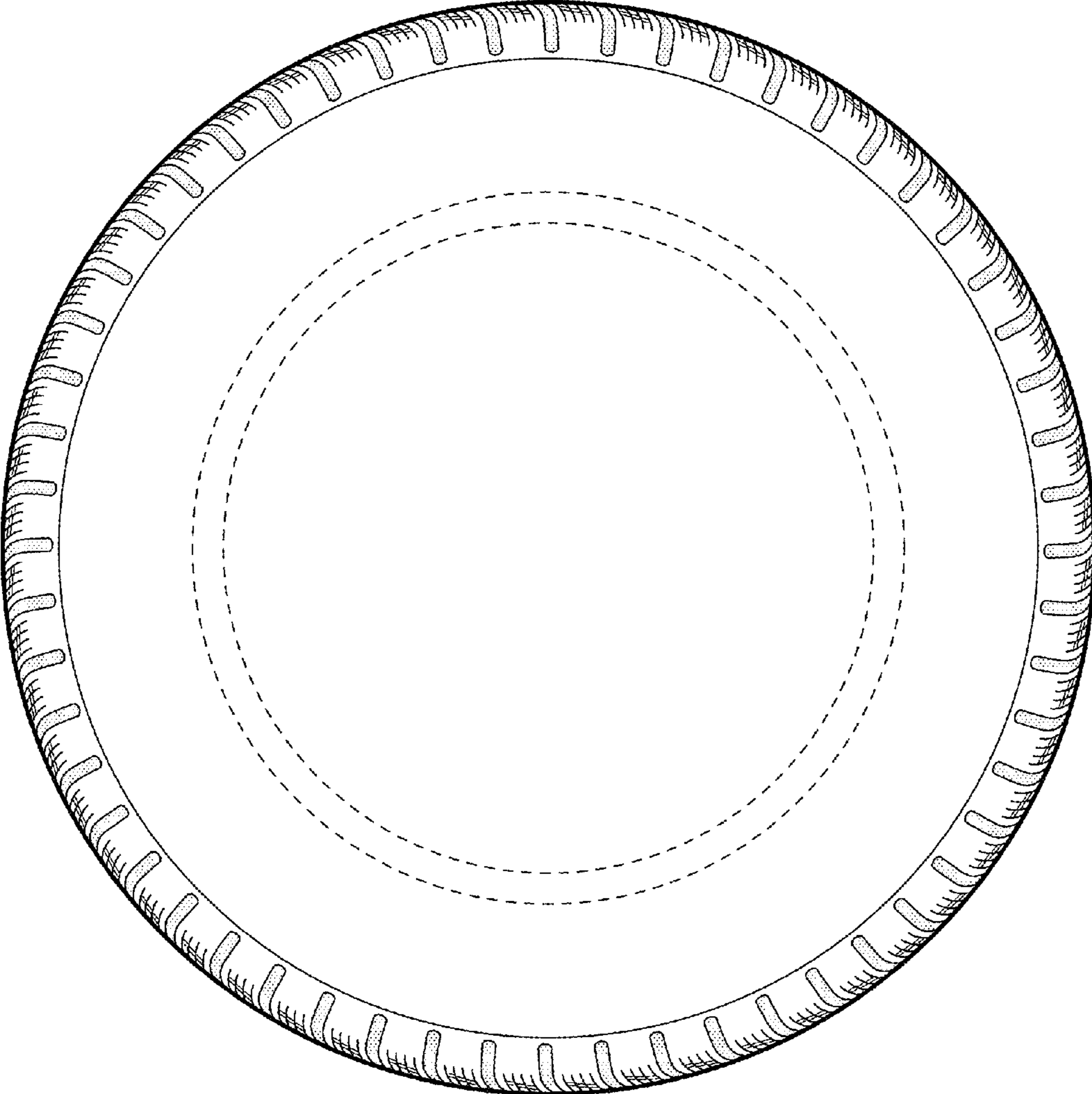

FIG. 5

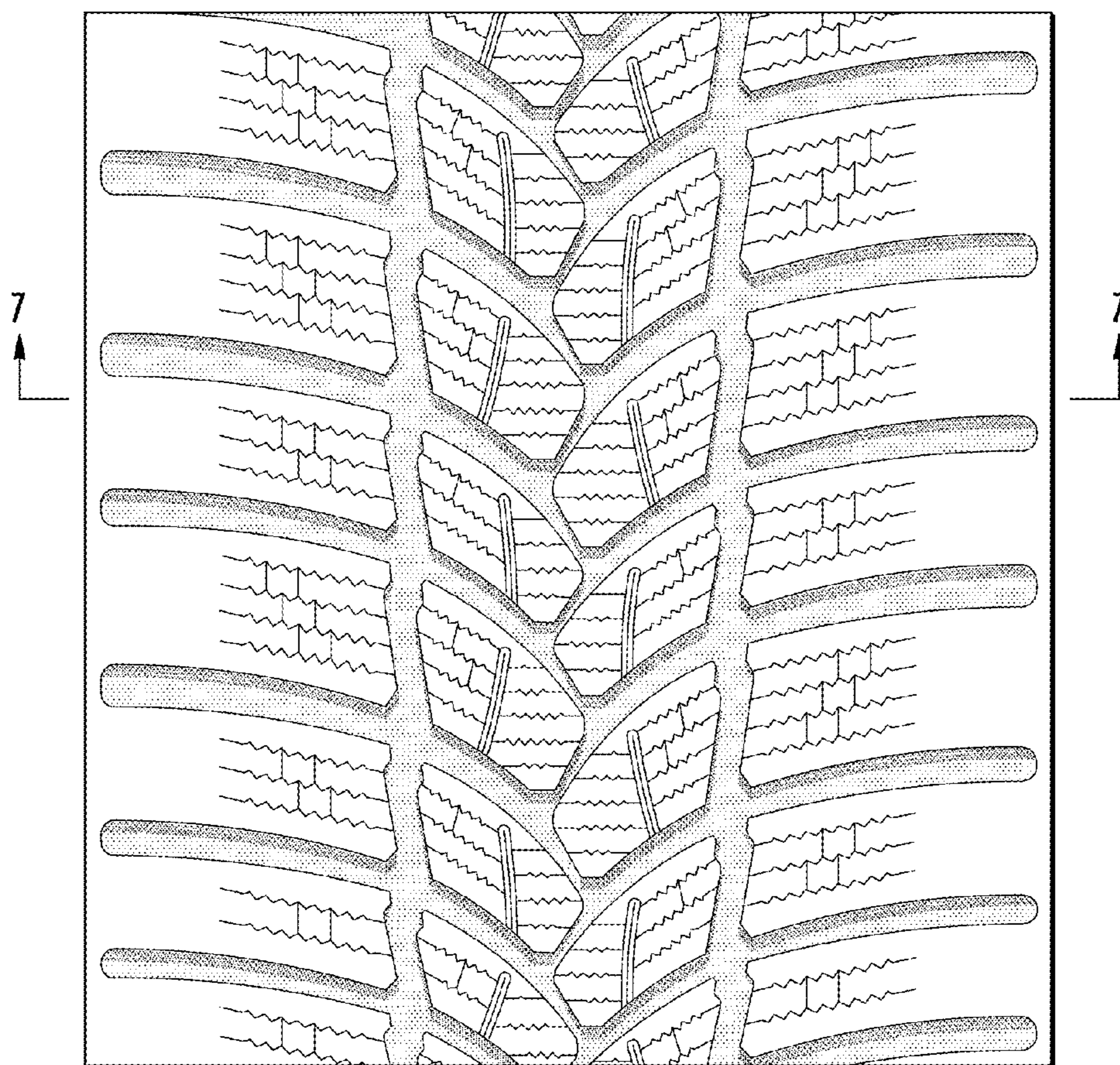

FIG. 6

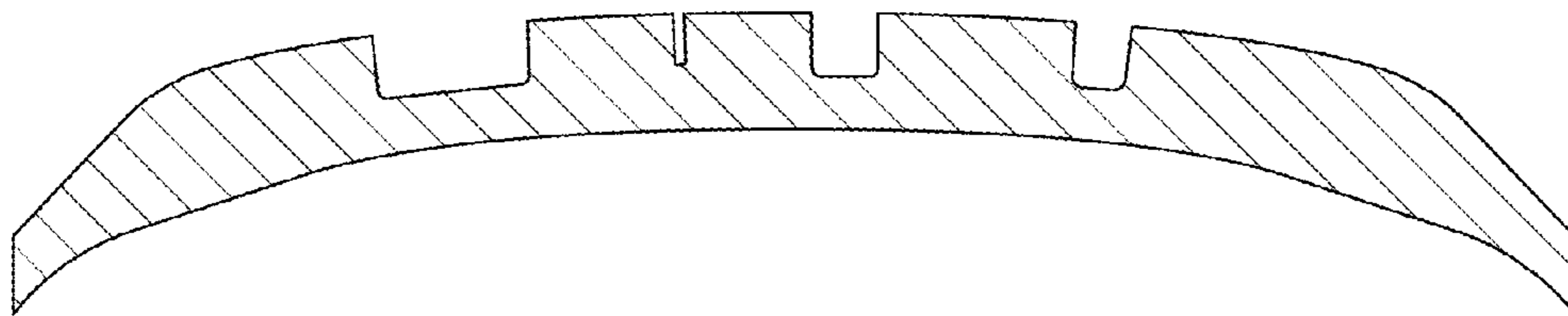

FIG. 7