



US00D767329S

(12) **United States Design Patent** (10) **Patent No.:** **US D767,329 S**
Mock (45) **Date of Patent:** **** Sep. 27, 2016**

(54) **FITTED PLATE LID**
(71) Applicant: **Kaitlin Mock**, Morgantown, WV (US)
(72) Inventor: **Kaitlin Mock**, Morgantown, WV (US)
(**) Term: **15 Years**
(21) Appl. No.: **29/550,489**
(22) Filed: **Jan. 4, 2016**
(51) **LOC (10) Cl.** **07-01**
(52) **U.S. Cl.**
USPC **D7/392.1; D9/454**
(58) **Field of Classification Search**
USPC D7/392, 392.1, 396.1, 397, 398, 400,
D7/538, 541, 555, 602, 620, 629; D9/428,
D9/432, 435, 440, 449, 504, 737, 761;
220/212, 213, 263, 574, 575, 675, 700,
220/731, 794, 837; 215/386; 222/465.1,
222/475.1
CPC B65D 2543/00092
See application file for complete search history.

(56) **References Cited**

U.S. PATENT DOCUMENTS

1,708,280	A	2/1927	Nathaniel	
1,731,860	A	3/1927	Jan	
3,170,588	A	2/1965	Lyon, Jr.	
D227,878	S *	7/1973	Meyer	D9/504
D286,028	S *	10/1986	DiFede	D9/435
4,886,184	A	12/1989	Chamourian	
D344,209	S *	2/1994	Cousins	D7/391
D446,122	S *	8/2001	Weinstein	D9/428
D522,857	S *	6/2006	Tabeshnekoo	D9/435
D624,982	S *	10/2010	Perusa	D21/789
D631,302	S *	1/2011	Sperrazza	D7/629
D642,425	S *	8/2011	Hale	D7/392.1
D653,916	S *	2/2012	Ablo	D7/629
D689,735	S *	9/2013	Redfern	D7/392.1
D692,720	S *	11/2013	Audette	D7/392

D731,239 S * 6/2015 Rothfield D7/392.1
2002/0125250 A1 9/2002 Fang
2015/0166231 A1* 6/2015 Taylor B65D 51/32
220/212

OTHER PUBLICATIONS

“Partitioned Scoop Dish with Cover”. Found online Feb. 11, 2016 at caregiverproducts.com. Page dated Dec. 9, 2013. Retrieved from <http://www.caregiverproducts.com/partitioned-scoop-dish-lid.html#tab-2>.
“Gerber SnapNStore Toddler Plates w/Lids”. Found online Feb. 11, 2016 at diapers.com. Paged dated Jan. 25, 2008. Retrieved from <http://www.diapers.com/p/gerber-snapnstore-toddler-plates-w-lids-5874>.
“70G Gold Metal Lids for Glass Canning Jars”. Found online Feb. 11, 2016 at bkueskybeesupply.com. Page dated Jul. 5, 2013. Retrieved from <http://web.archive.org/web/20150705003928/http://www.blueskybeesupply.com/70g-gold-metal-lids-for-glass-canning-jars-sleeve-of-348>.

* cited by examiner

Primary Examiner — Robert M Spear

Assistant Examiner — Kendra L Hamilton

(74) *Attorney, Agent, or Firm* — Brooklyn Law IP Clinic; Serge Krimnus; Dino Varmaz

(57) **CLAIM**

The ornamental design for a fitted plate lid, as shown and described.

DESCRIPTION

FIG. 1 is a bottom perspective view of a fitted plate lid, showing my new design;
FIG. 2 is a top plan view thereof;
FIG. 3 is a side elevation view thereof; and,
FIG. 4 is a bottom plan view thereof.
The broken lines illustrate portions of the fitted plate lid that form no part of the claimed design.

1 Claim, 2 Drawing Sheets

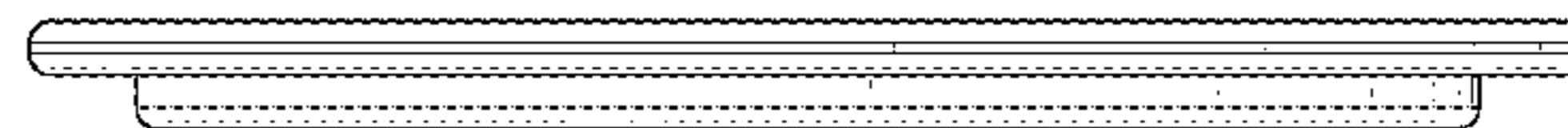
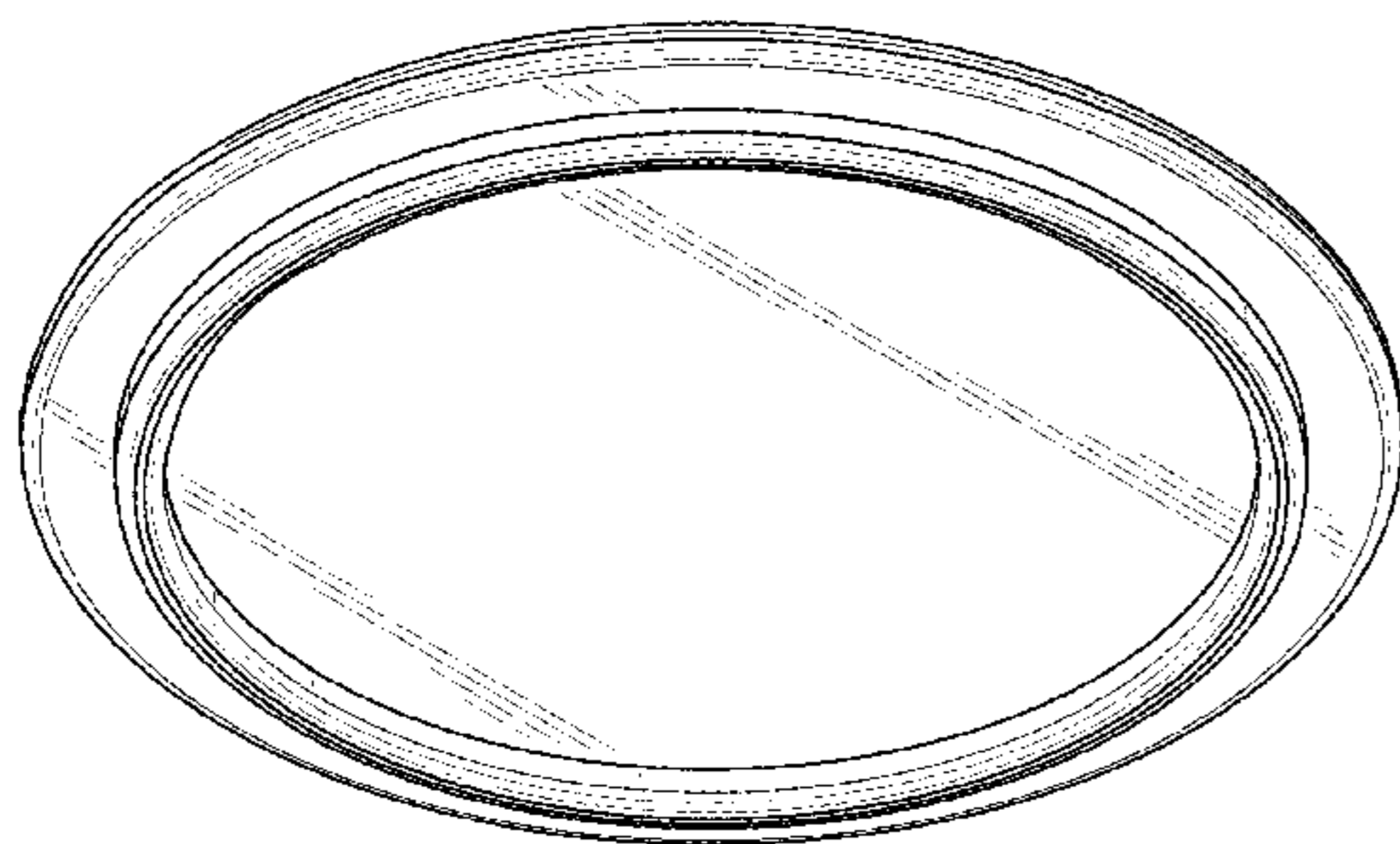

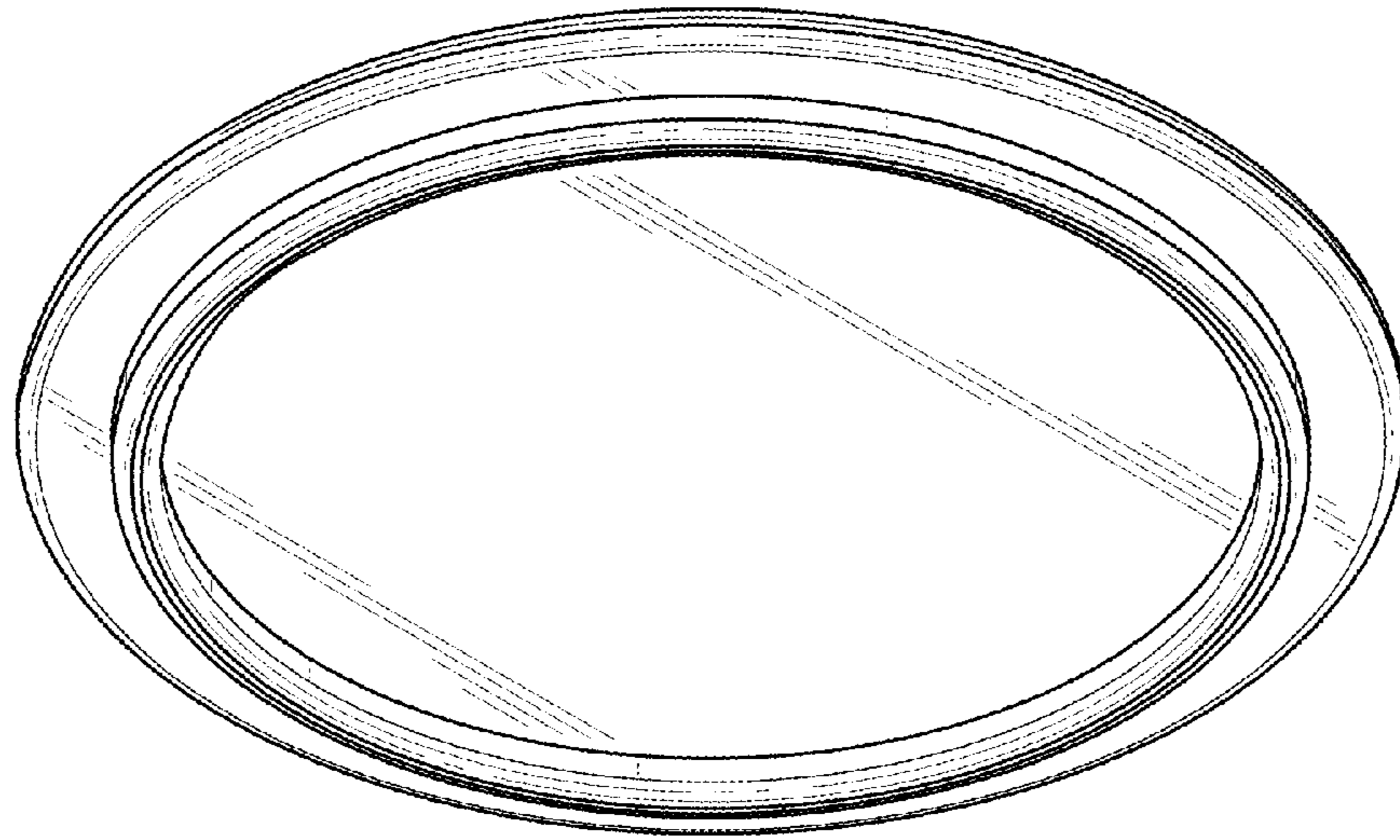

FIG. 1

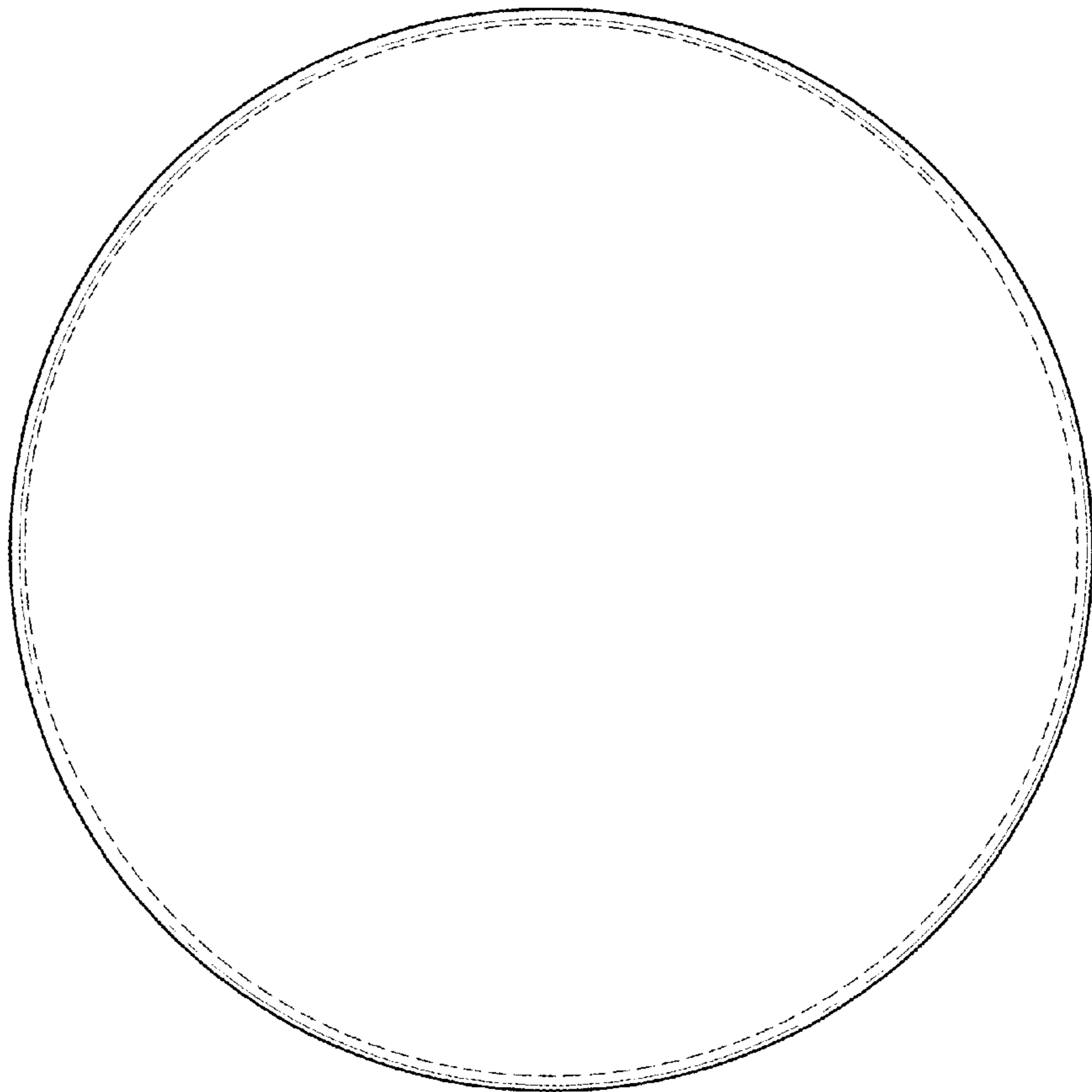

FIG. 2

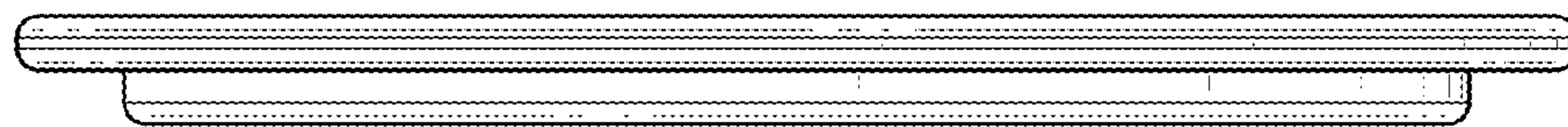

FIG. 3

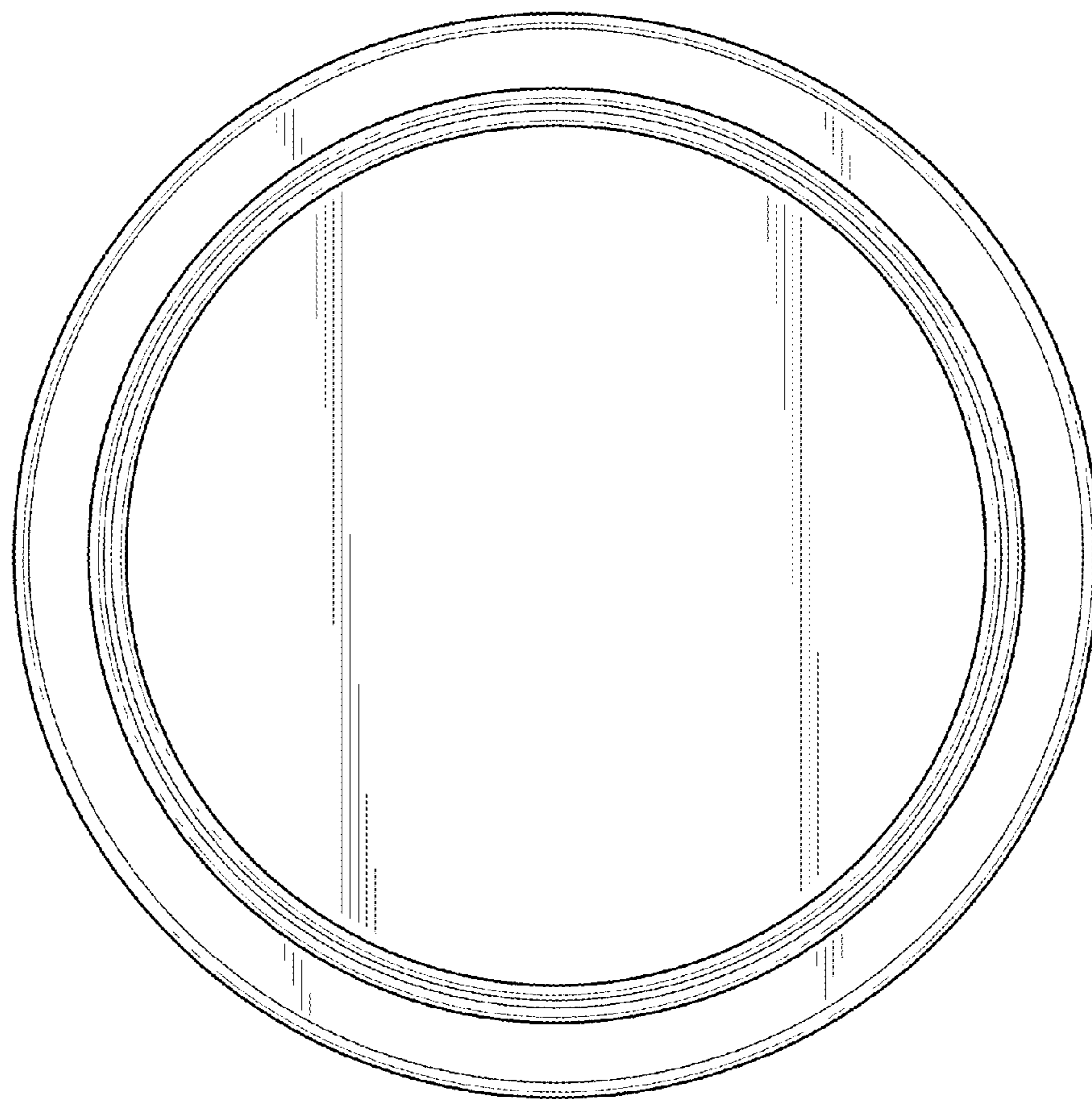

FIG. 4