



US00D767266S

(12) **United States Design Patent**
Mochen et al.

(10) **Patent No.:** **US D767,266 S**

(45) **Date of Patent:** **** Sep. 27, 2016**

(54) **SHOE OUTSOLE**

(71) Applicant: **Acushnet Company**, Fairhaven, MA (US)

(72) Inventors: **Richard A. Mochen**, Milton, MA (US); **Douglas K. Robinson, Jr.**, Mansfield, MA (US); **Robert S. Bento**, Raynham, MA (US); **James M. Feeney**, Marion, MA (US)

(73) Assignee: **Acushnet Company**, Fairhaven, MA (US)

(**) Term: **14 Years**

(21) Appl. No.: **29/520,529**

(22) Filed: **Mar. 16, 2015**

(51) **LOC (10) Cl.** **02-04**

(52) **U.S. Cl.**

USPC **D2/960**; D2/951; D2/953; D2/954; D2/956

(58) **Field of Classification Search**

USPC D2/902, 906, 908, 916, 918, 925, D2/946-962, 977; 36/3 B, 22 R, 24.5, 25 R, 36/28, 32 R, 34 R, 59 C, 67 A, 103

CPC A43B 13/00; A43B 13/02; A43B 13/023; A43B 13/026; A43B 13/04; A43B 13/08; A43B 13/10; A43B 13/12; A43B 13/14; A43B 13/141; A43B 13/143; A43B 13/16; A43B 13/18; A43B 13/181; A43B 13/187; A43B 13/189; A43B 13/20; A43B 13/22; A43B 13/223; A43B 13/24; A43B 13/28; A43B 13/30; A43B 13/32; A43B 13/34; A43B 13/36

See application file for complete search history.

(56) **References Cited**

U.S. PATENT DOCUMENTS

D384,496 S 10/1997 Erickson
D387,938 S * 12/1997 Lucas D2/951

D395,339 S * 6/1998 Gray D2/954
D395,740 S * 7/1998 Cass D2/951
D400,345 S * 11/1998 Teaque D2/953
D403,147 S 12/1998 Erickson
5,943,794 A * 8/1999 Gelsomini A43B 3/0094
36/127
D447,616 S * 9/2001 Bandini D2/947
6,289,611 B1 9/2001 Patterson et al.
D452,061 S * 12/2001 Smith D2/947
D455,543 S 4/2002 Feeney et al.
D476,141 S * 6/2003 Matis D2/954
D481,201 S 10/2003 Shea et al.

(Continued)

Primary Examiner — T. Chase Nelson

(74) *Attorney, Agent, or Firm* — Daniel W. Sullivan

(57) **CLAIM**

The ornamental design for a shoe outsole, as shown and described.

DESCRIPTION

FIG. 1 is a bottom perspective view of the shoe outsole of this invention;

FIG. 2 is a bottom plan view of the shoe outsole of this invention;

FIG. 3 is a lateral side elevation view of the shoe outsole of this invention;

FIG. 4 is a top plan view of the shoe outsole of this invention;

FIG. 5 is a medial side elevation view of the shoe outsole of this invention;

FIG. 6 is a rear elevation view of the shoe outsole of this invention; and,

FIG. 7 is a front elevation view of the shoe outsole of this invention.

In FIGS. 1-7, the broken lines on the bottom surface of the shoe showing a logo form no part of the claimed design and the broken lines on the top surface of the shoe including laces form no part of the claimed design.

1 Claim, 4 Drawing Sheets

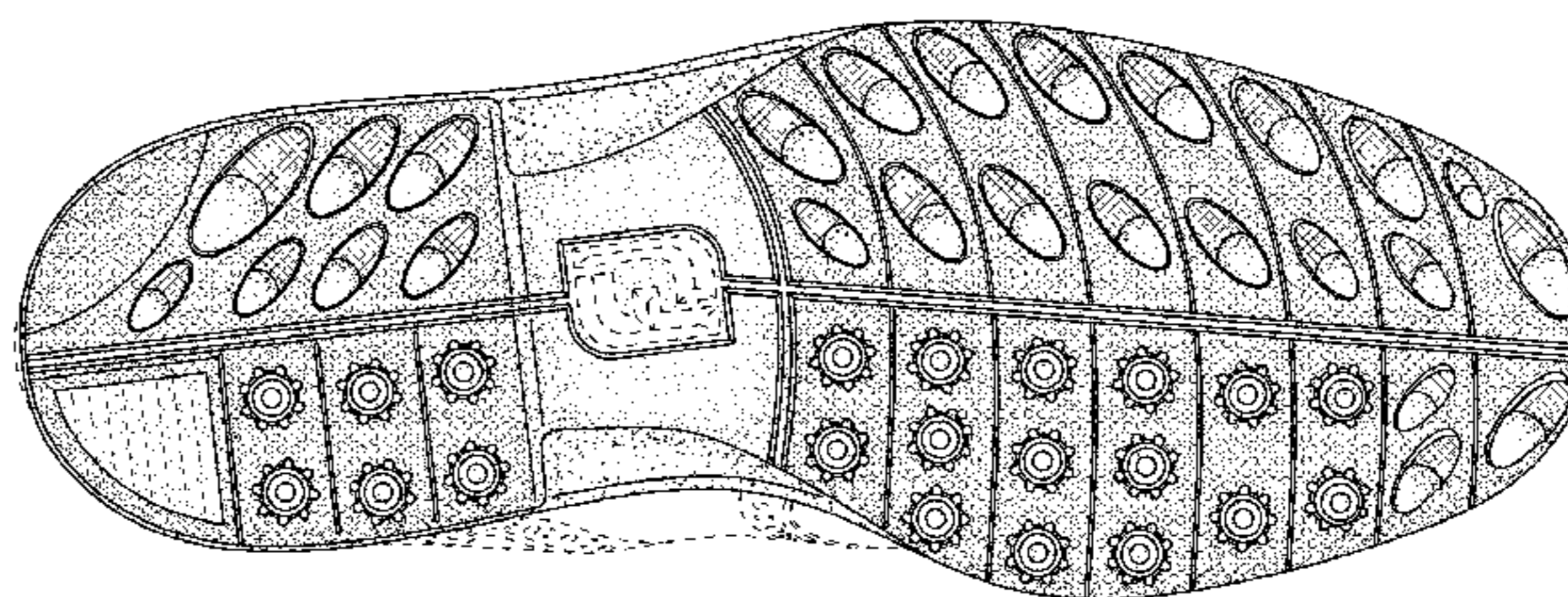
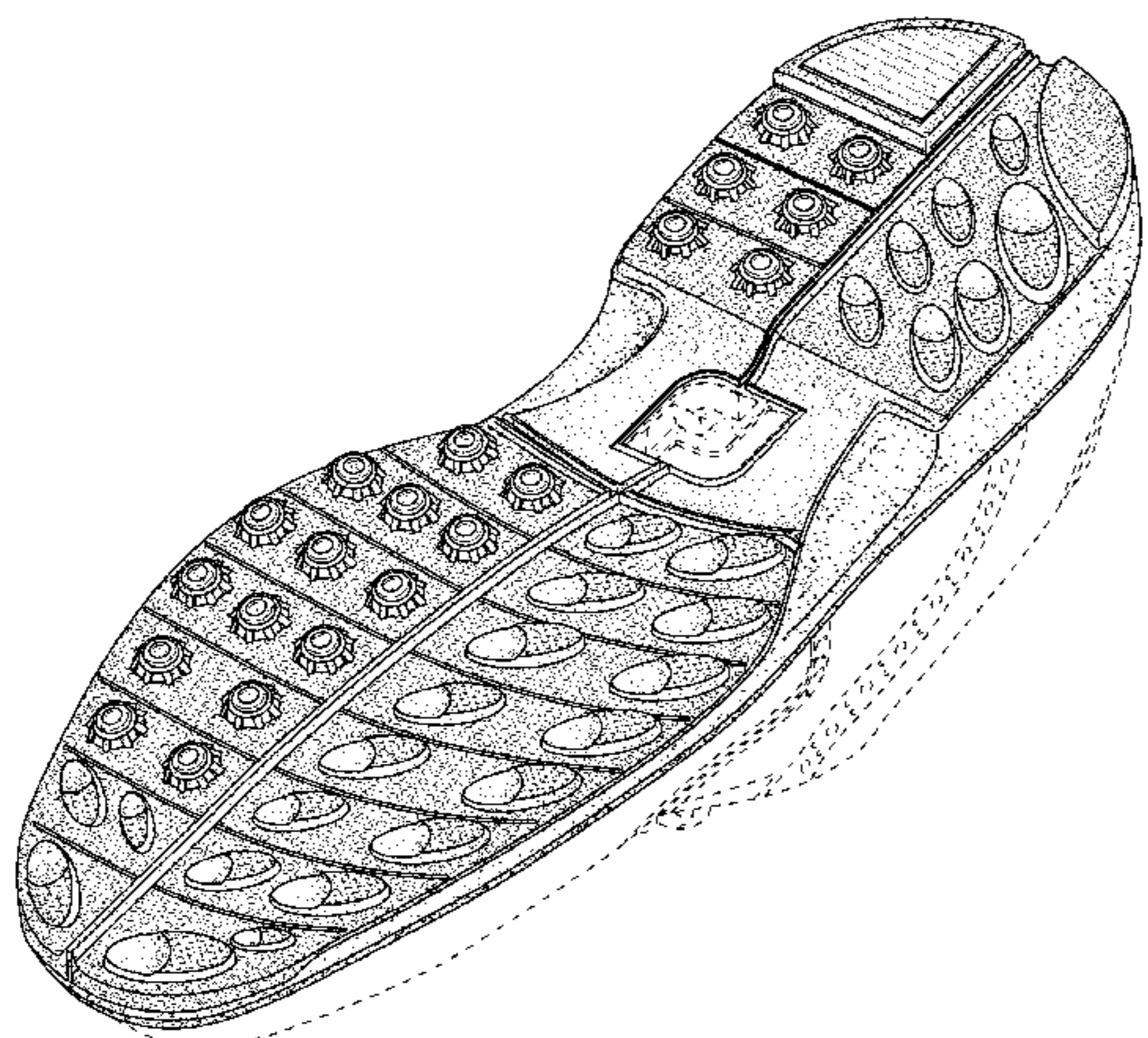

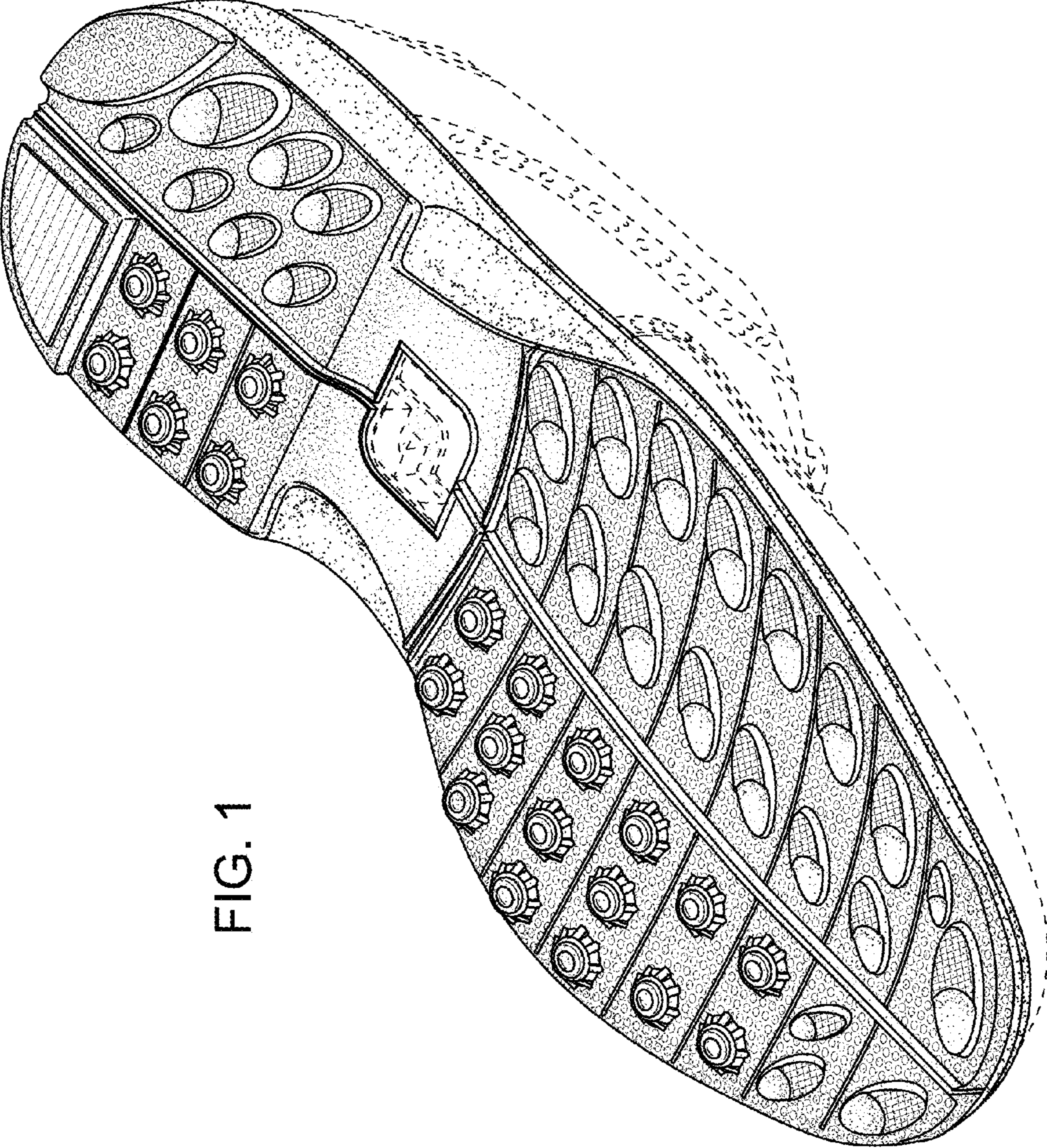

FIG. 1

FIG. 2

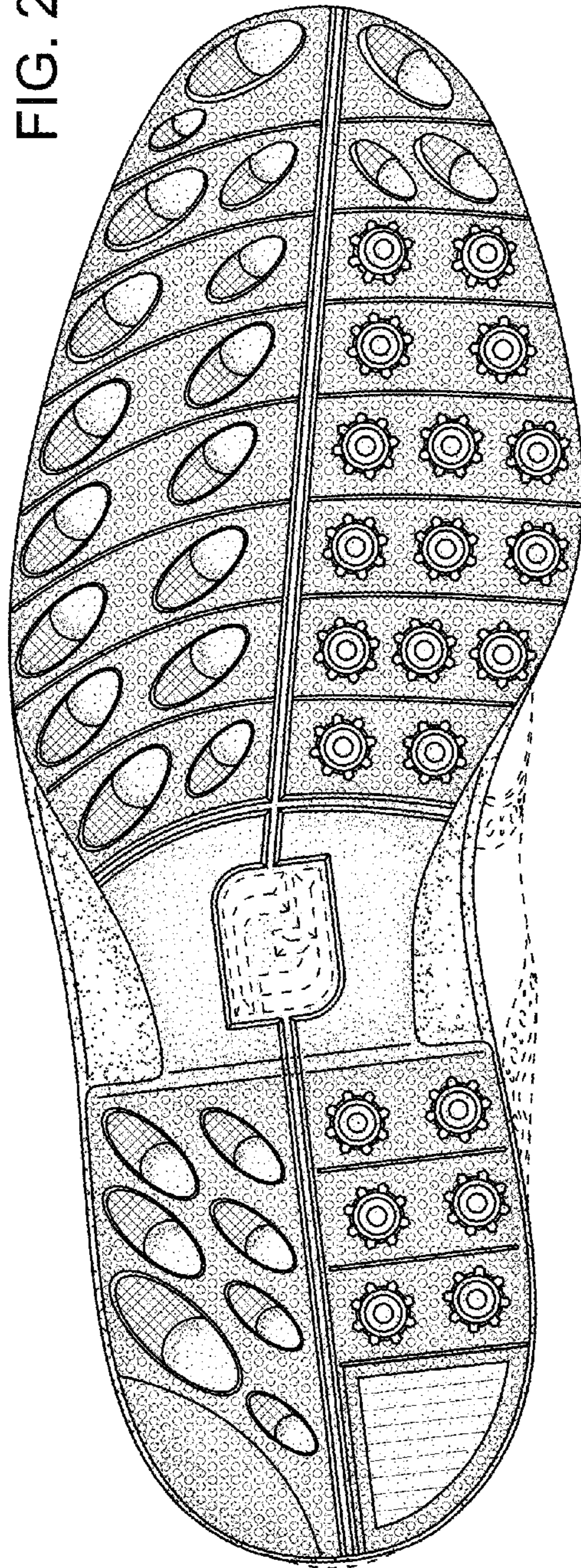
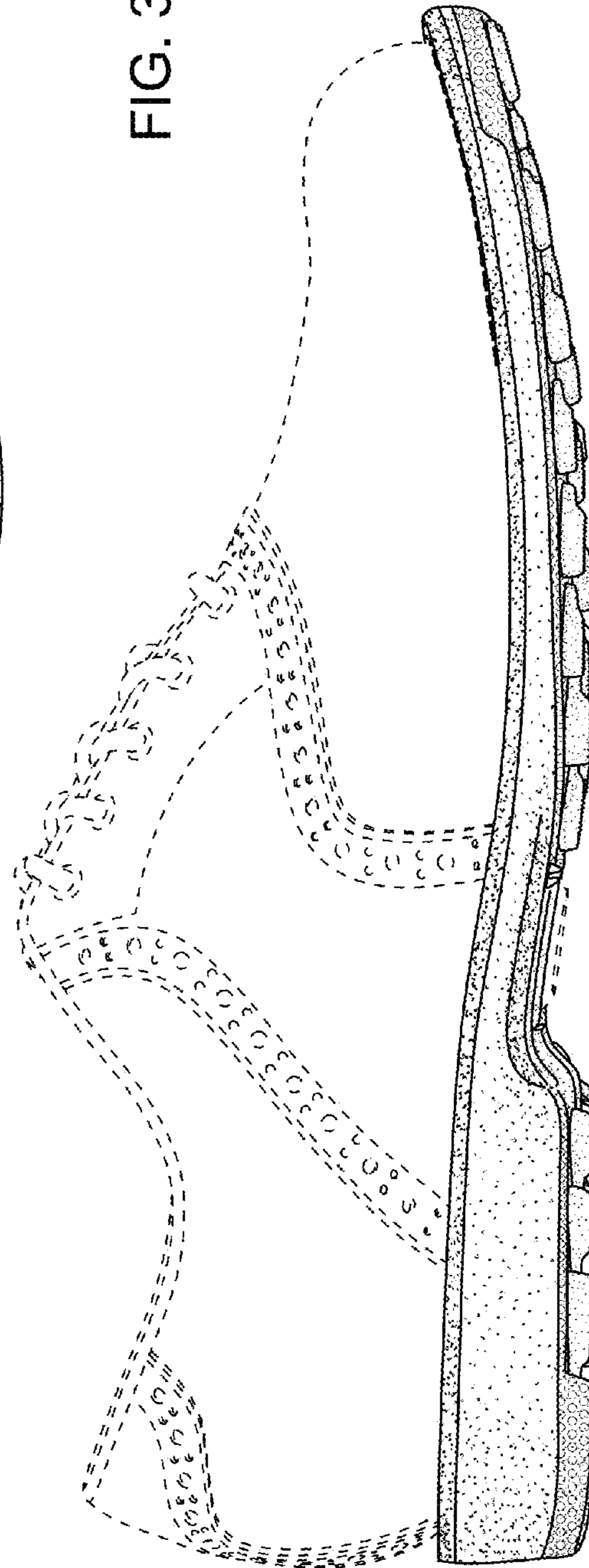

FIG. 3



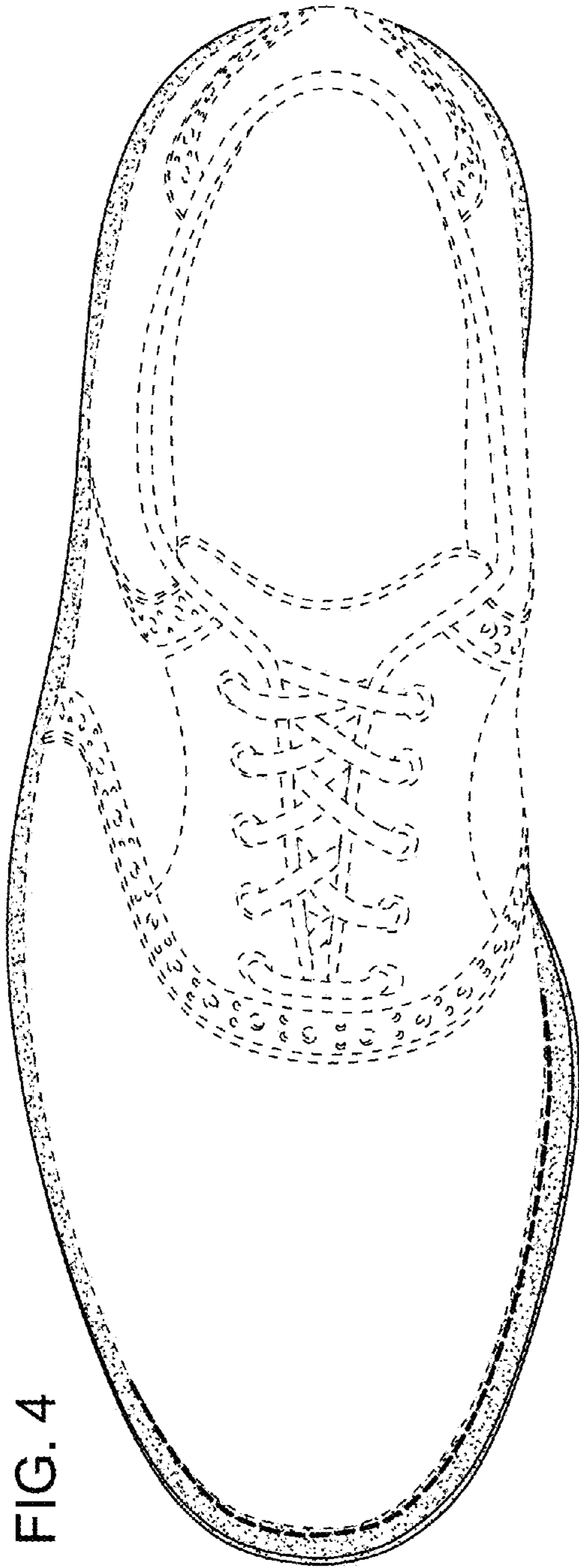

FIG. 4

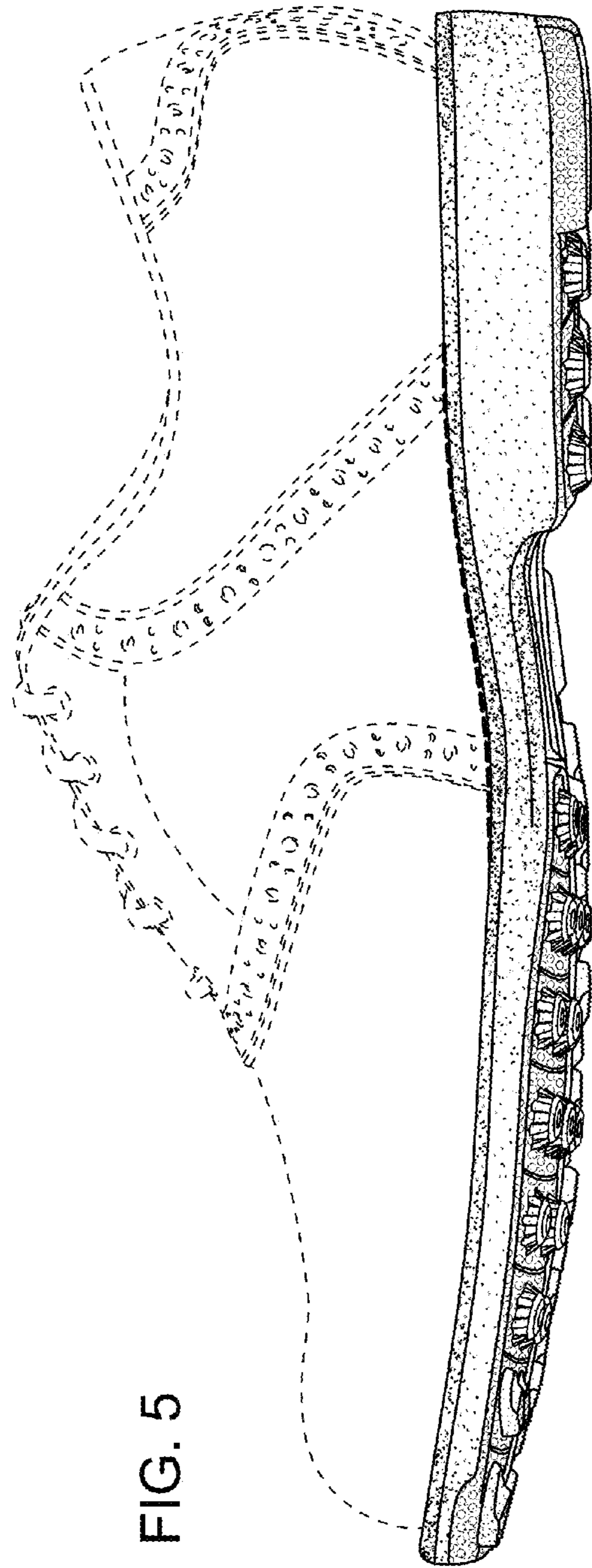

FIG. 5

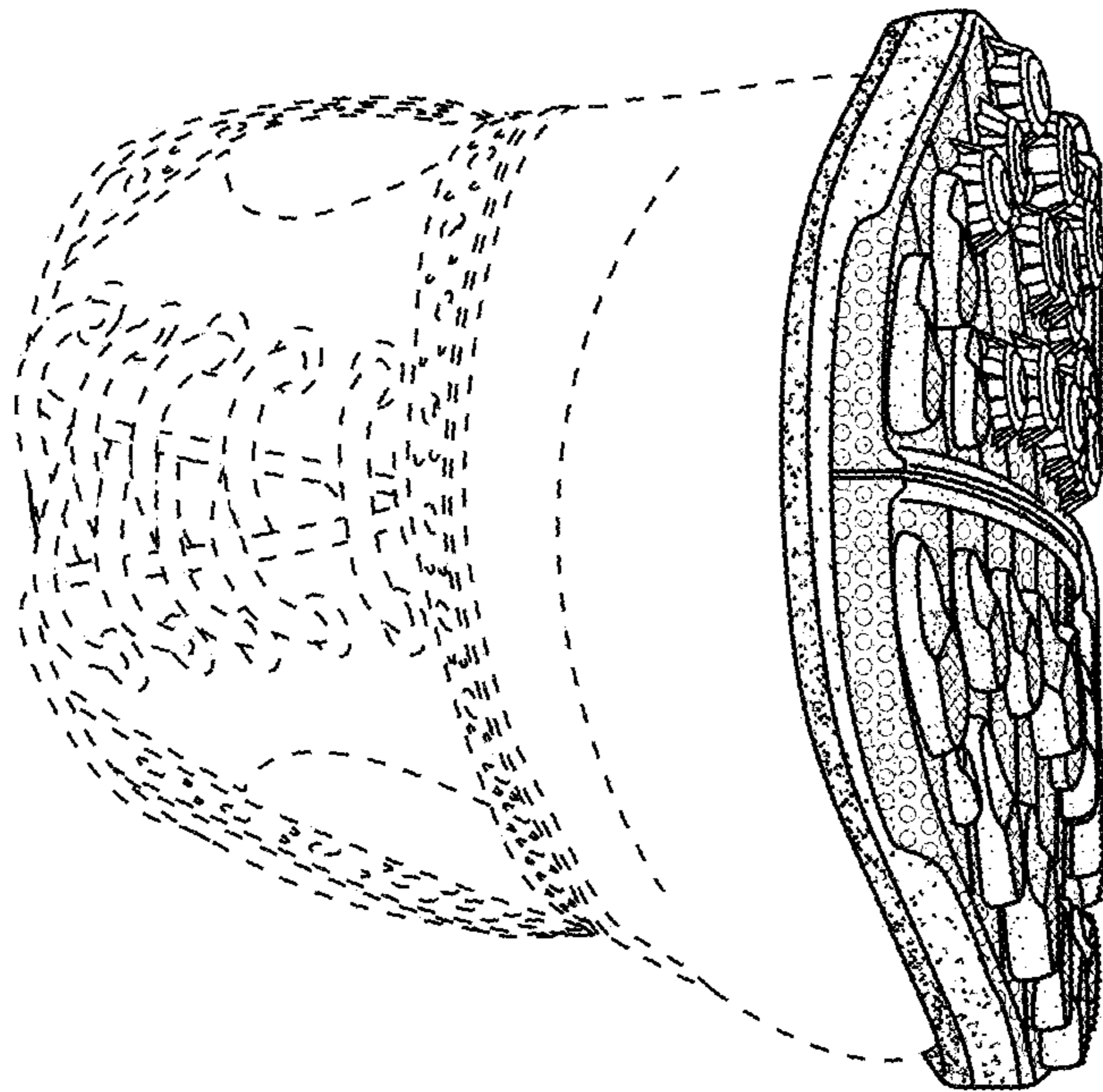

FIG. 7

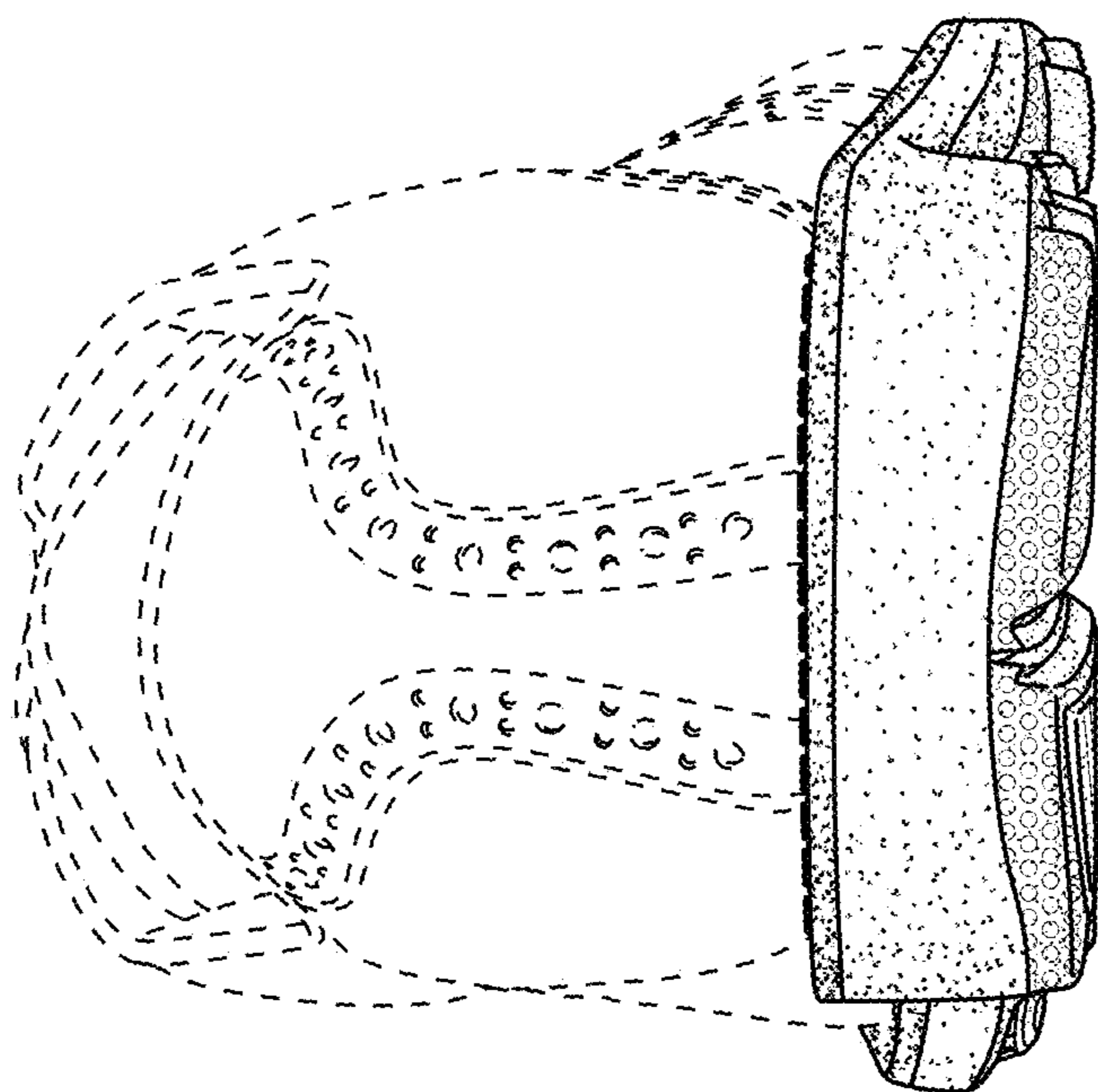

FIG. 6