



US00D767263S

(12) **United States Design Patent** (10) **Patent No.:** **US D767,263 S**
Reiser (45) **Date of Patent:** **** Sep. 27, 2016**

(54) **FILLABLE SHOE SOLE**
(71) Applicant: **Austin J. Reiser**, Arlington, TX (US)
(72) Inventor: **Austin J. Reiser**, Arlington, TX (US)
(**) Term: **14 Years**
(21) Appl. No.: **29/517,840**
(22) Filed: **Feb. 17, 2015**
(51) **LOC (10) Cl.** **02-04**
(52) **U.S. Cl.**
USPC **D2/947**
(58) **Field of Classification Search**
USPC D2/902, 906, 908, 916, 918, 925,
D2/946-962, 977; 36/3 B, 22 R, 24.5, 25 R,
36/28, 32 R, 34 R, 59 C, 67 A, 103
CPC A43B 13/00; A43B 13/02; A43B 13/023;
A43B 13/026; A43B 13/04; A43B 13/08;
A43B 13/10; A43B 13/12; A43B 13/14;
A43B 13/141; A43B 13/143; A43B 13/16;
A43B 13/18; A43B 13/181; A43B 13/187;
A43B 13/189; A43B 13/20; A43B 13/22;
A43B 13/223; A43B 13/24; A43B 13/28;
A43B 13/30; A43B 13/32; A43B 13/34;
A43B 13/36
See application file for complete search history.

2002/0073579 A1* 6/2002 Lombardino A43B 13/182
36/28
2004/0230151 A1* 11/2004 Chen A43B 13/026
602/61
2006/0137221 A1* 6/2006 Dojan A43B 13/20
36/29
2007/0137068 A1* 6/2007 Fallon A43B 3/24
36/101
2012/0233880 A1* 9/2012 Chao A43B 13/20
36/29
2012/0255196 A1* 10/2012 Gishifu A43B 13/20
36/29
2012/0324761 A1* 12/2012 Sills A43B 1/0072
36/103
2013/0160327 A1* 6/2013 Peyton A43B 5/06
36/103
2014/0259462 A1* 9/2014 Taylor A43B 13/20
12/146 R
2015/0245687 A1* 9/2015 Taylor B29D 35/122
12/146 B
2015/0250261 A1* 9/2015 Sills A43B 1/0072
36/31
2016/0015124 A1* 1/2016 Grell A43B 1/0054
36/102

* cited by examiner

Primary Examiner — T. Chase Nelson
(74) *Attorney, Agent, or Firm* — Law Office of Jeff Williams; J. Oliver Williams

(57) **CLAIM**
The ornamental design for a fillable shoe sole, as shown and described.

(56) **References Cited**
U.S. PATENT DOCUMENTS
5,743,028 A * 4/1998 Lombardino A43B 13/182
36/27
D396,343 S * 7/1998 Foxen D2/961
D397,846 S * 9/1998 Lozano D2/947
D460,852 S * 7/2002 Daudier D2/897
D512,555 S * 12/2005 Tseng D2/961
D515,306 S * 2/2006 Andrews-Kramer D2/947
D702,424 S * 4/2014 Miner D2/947
D711,081 S * 8/2014 Miner D2/947
D717,527 S * 11/2014 Truelsen D2/951
D727,609 S * 4/2015 Hlavacs D2/951
D734,600 S * 7/2015 Gargiulo D2/947
D736,507 S * 8/2015 Hlavacs D2/951
D741,584 S * 10/2015 Christopherson D2/947

DESCRIPTION

FIG. 1 is perspective view of a fillable shoe sole according to the present invention.
FIG. 2 is a front view of the fillable shoe sole of FIG. 1.
FIG. 3 is a back view of the fillable shoe sole of FIG. 1.
FIG. 4 is a left view of the fillable shoe sole of FIG. 1.
FIG. 5 is a right view of the fillable shoe sole of FIG. 1.
FIG. 6 is a top view of the fillable shoe sole of FIG. 1; and,
FIG. 7 is a bottom view of the fillable shoe sole of FIG. 1.
The broken lines are included for the purpose of illustrating environmental structure and form no part of the claimed design.

1 Claim, 6 Drawing Sheets

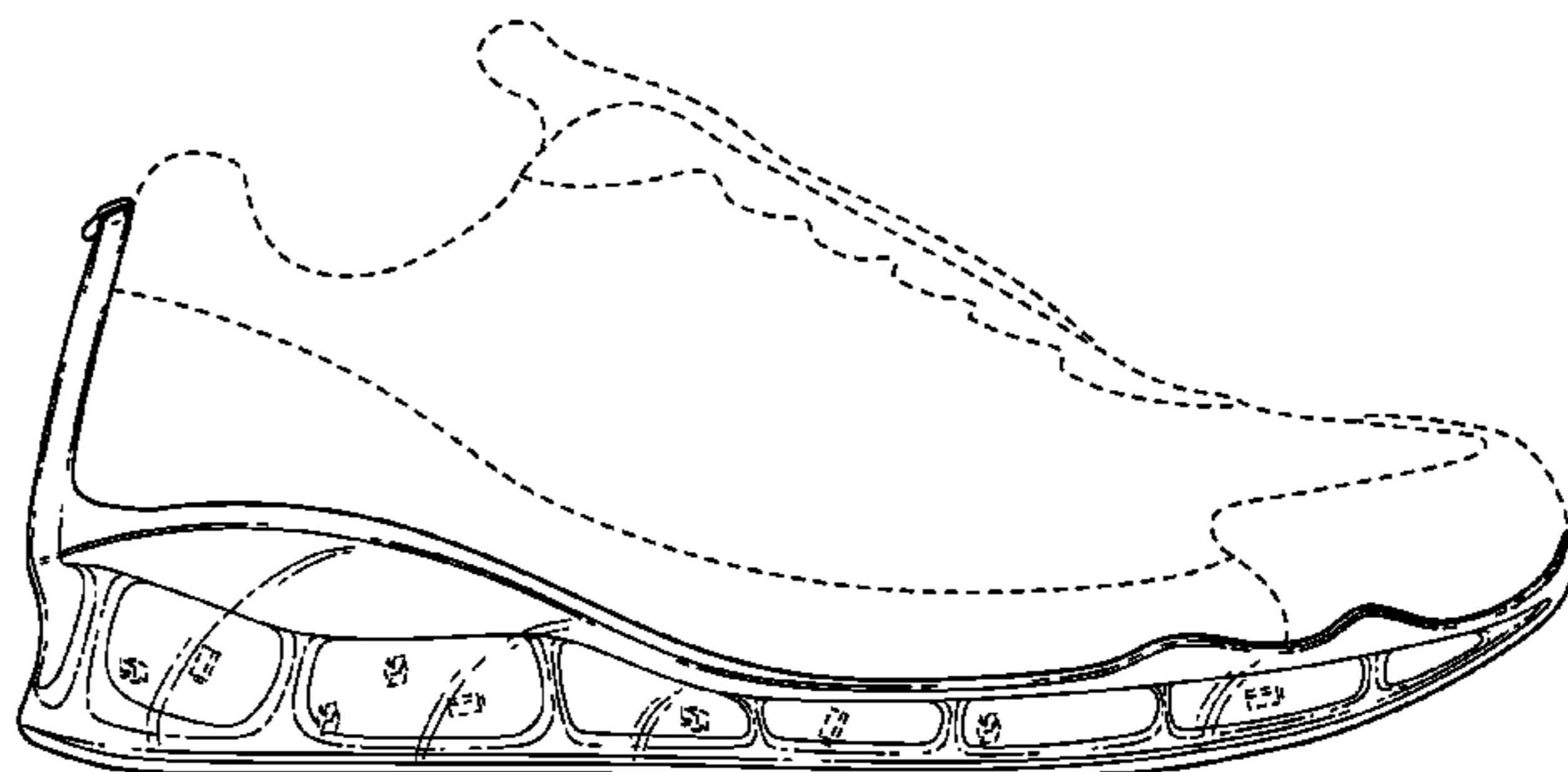
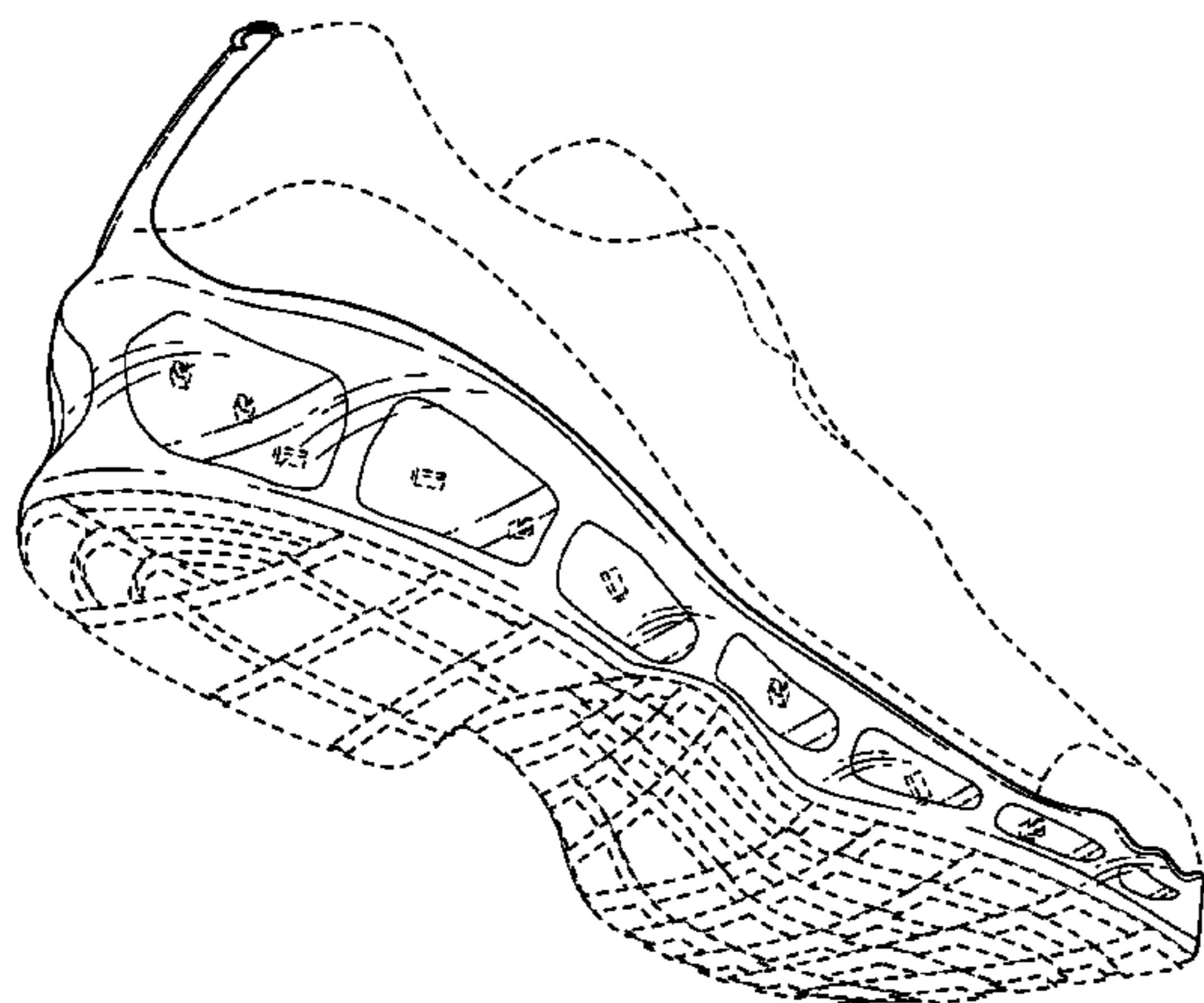

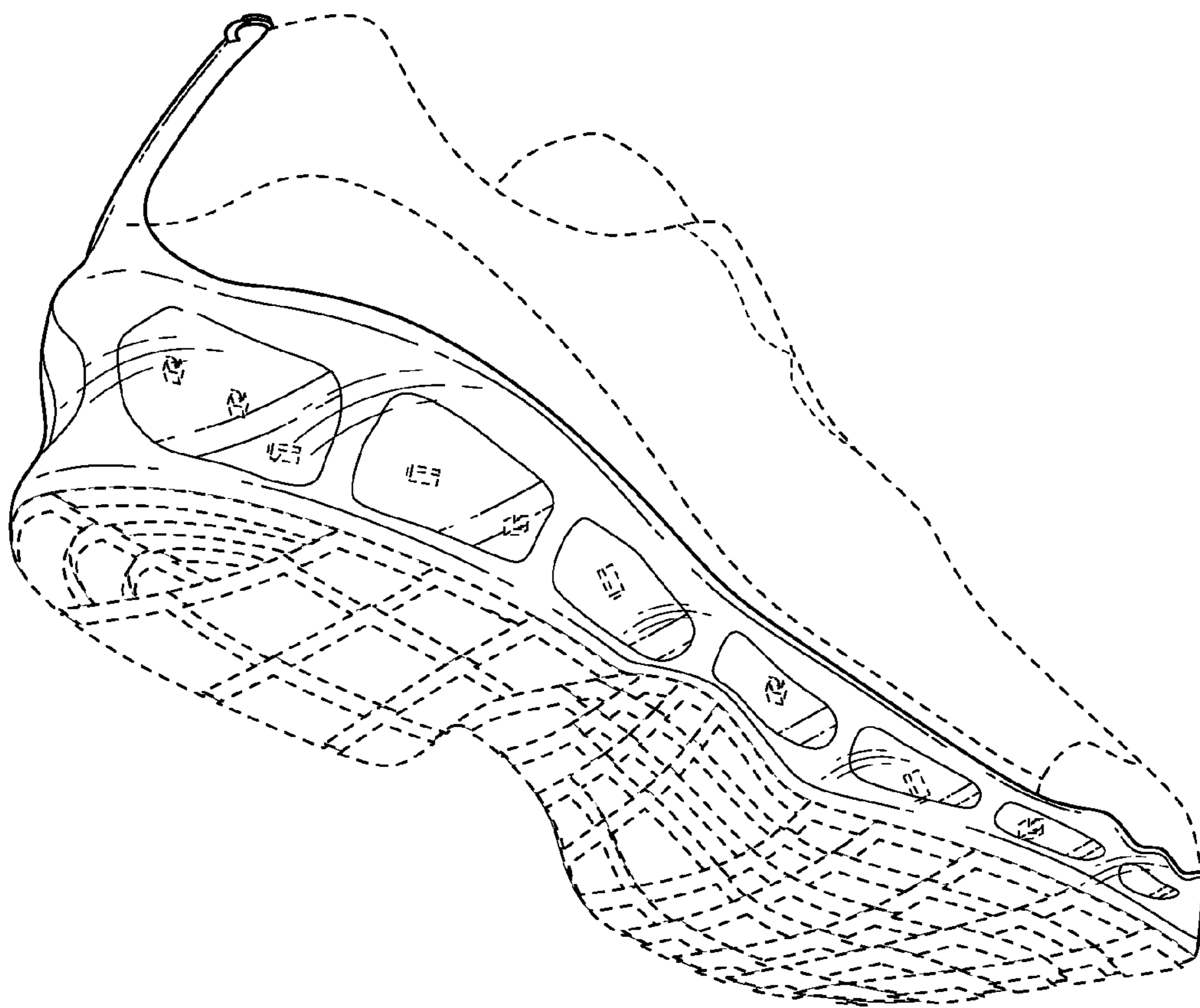

FIG. 1

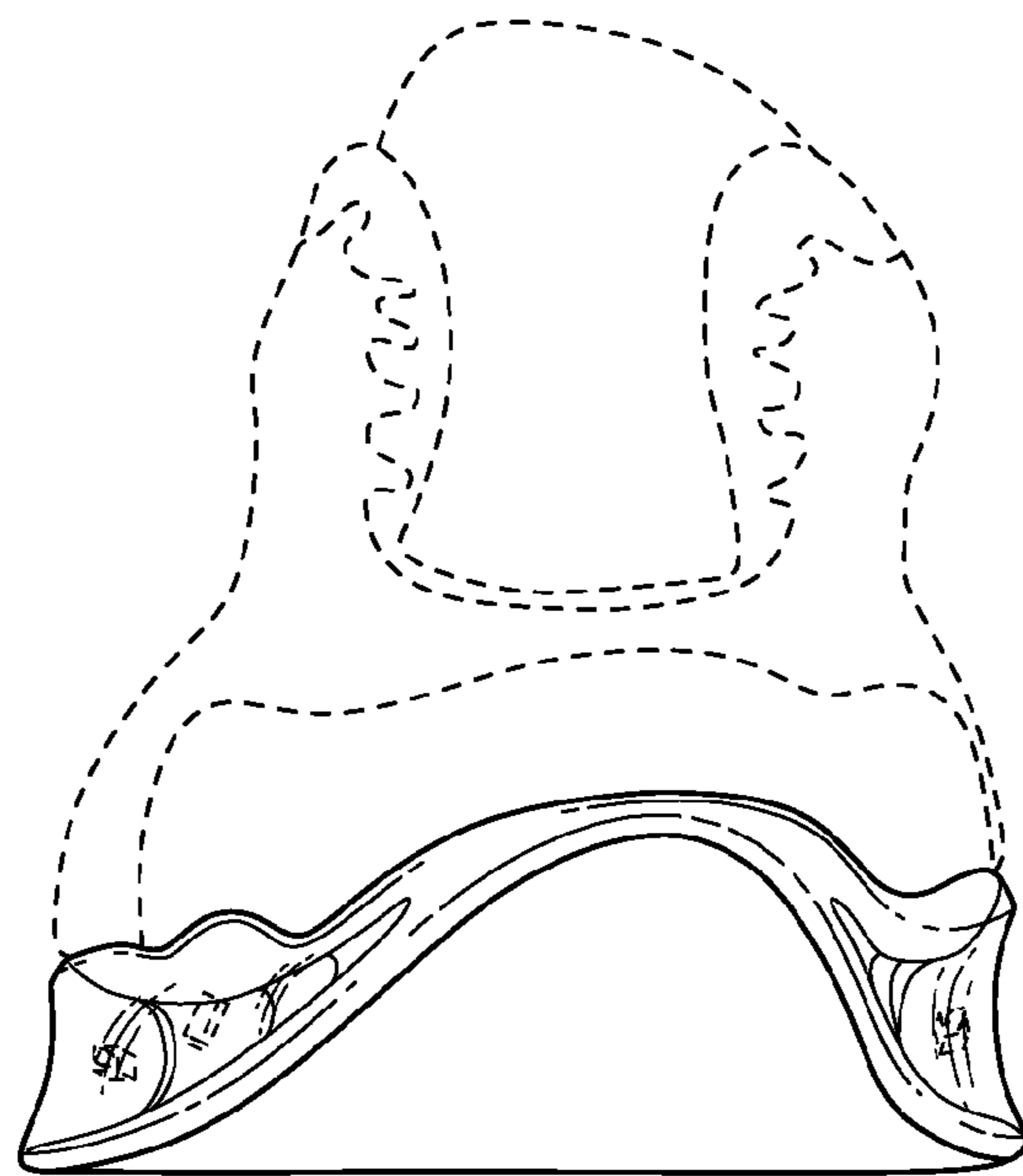

FIG. 2

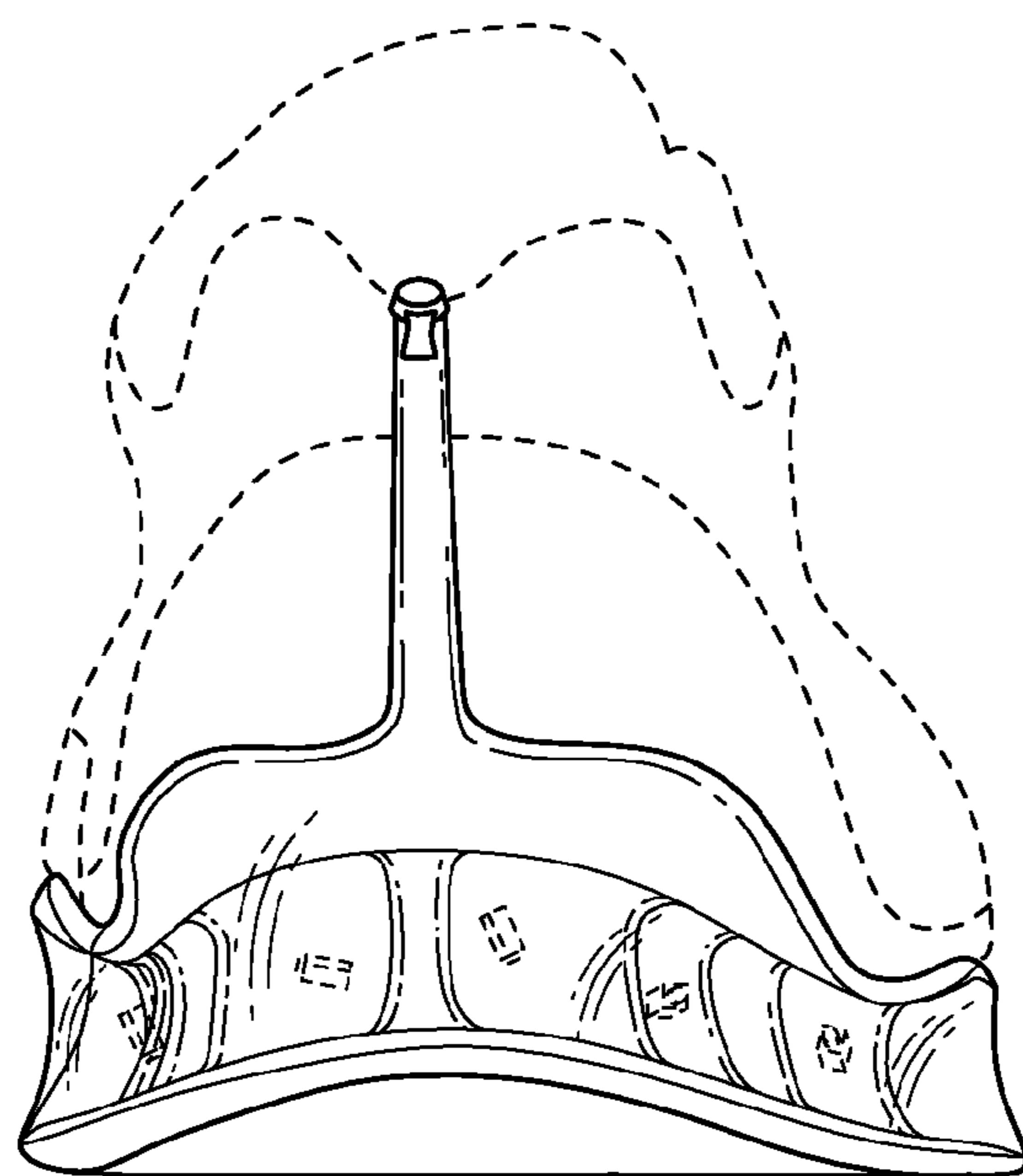

FIG. 3

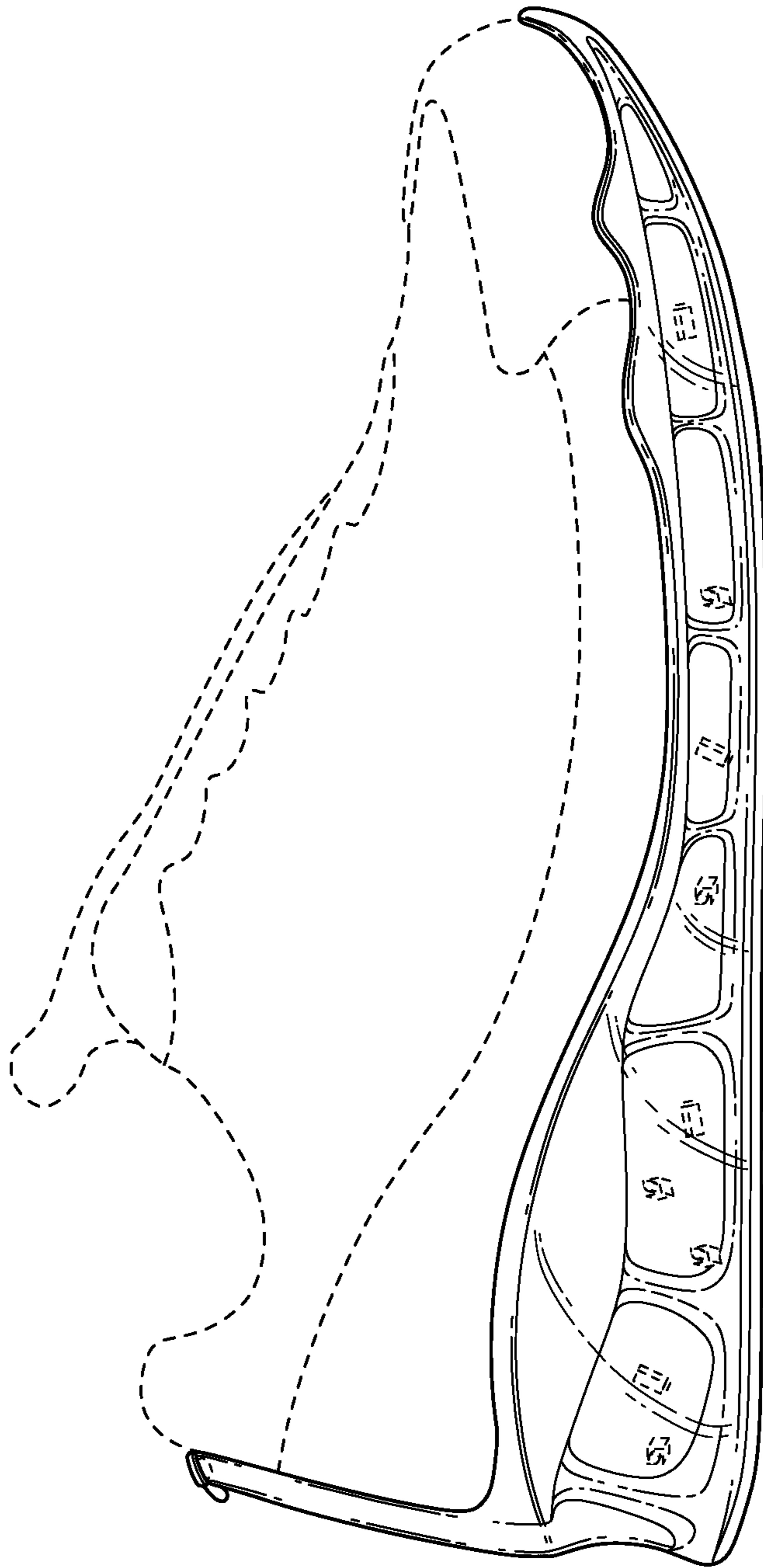

FIG. 4

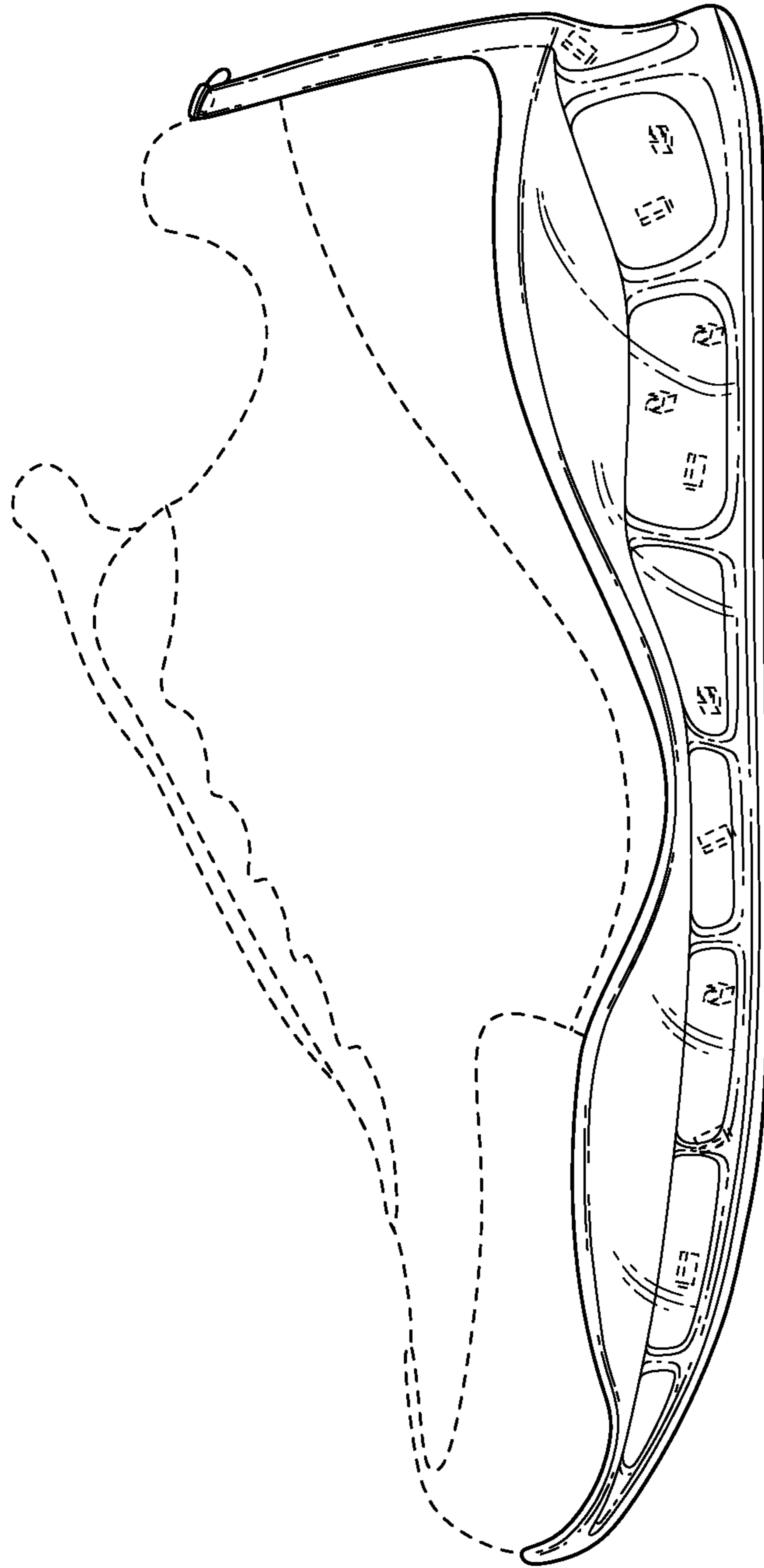

FIG. 5

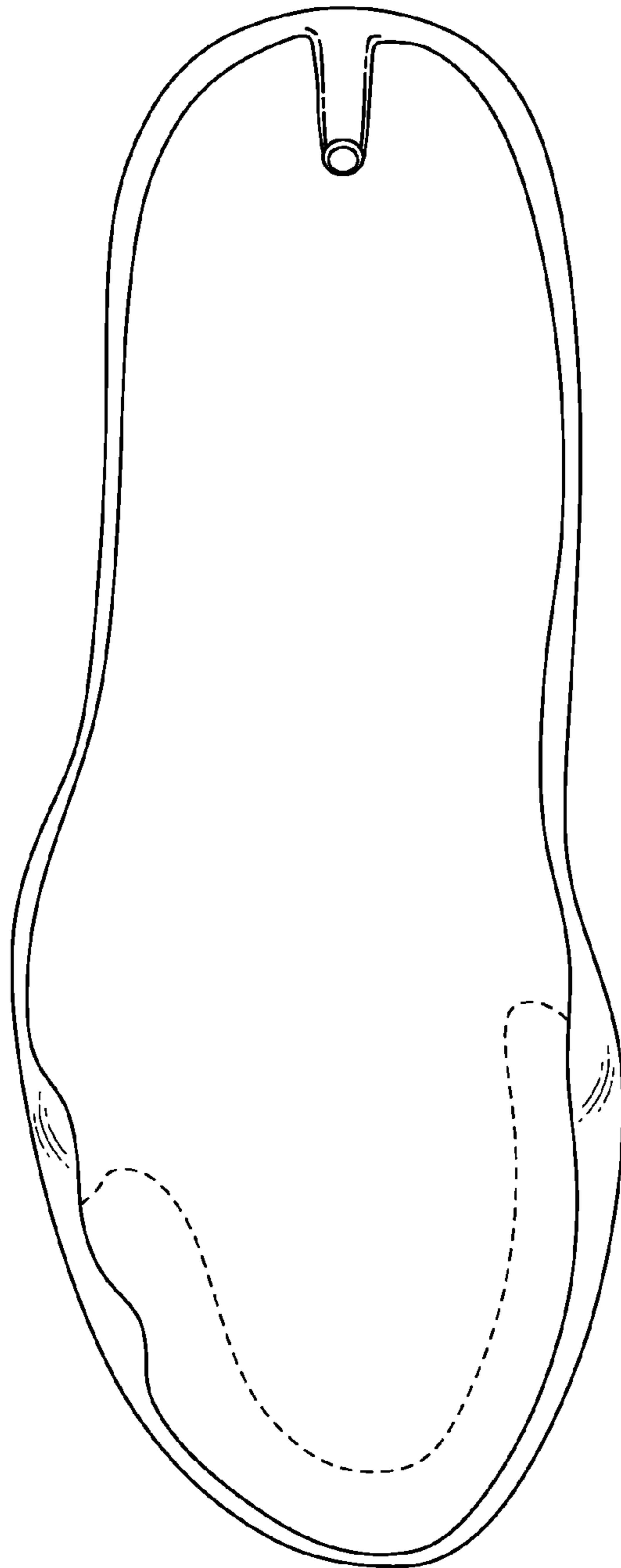

FIG. 6

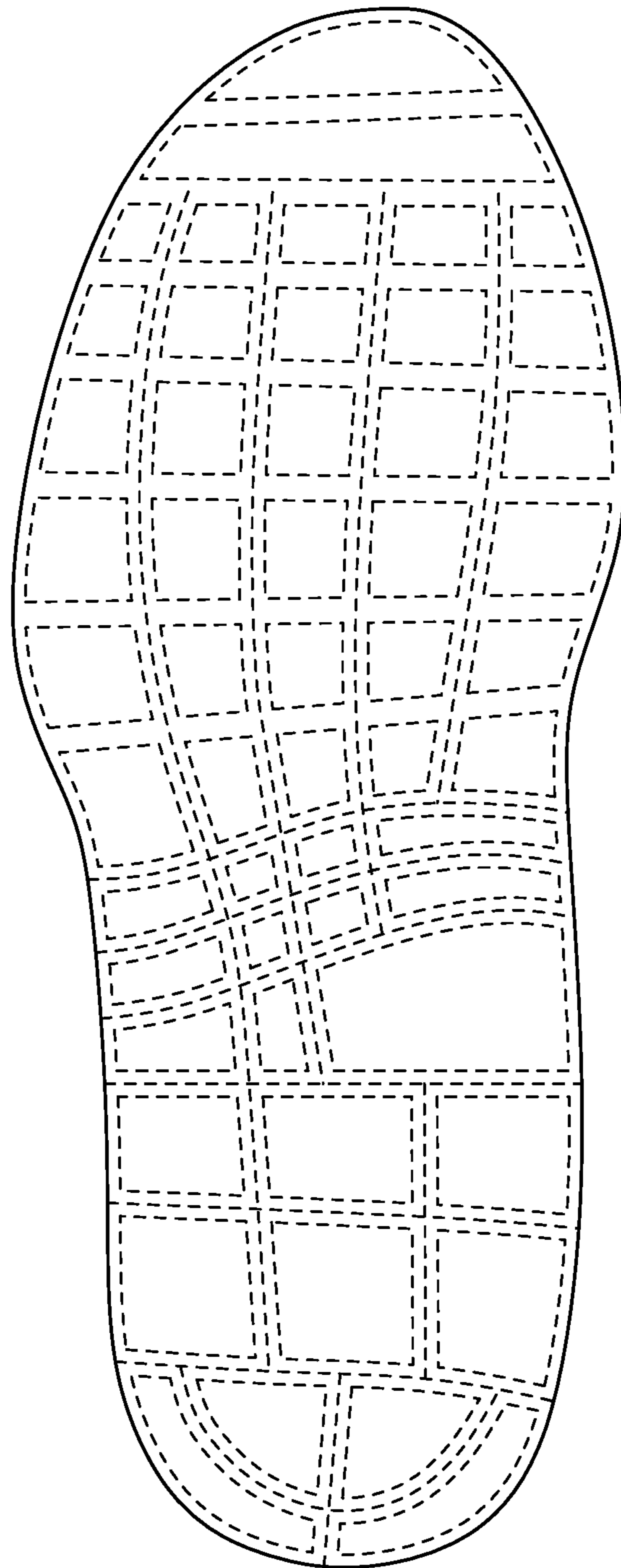

FIG. 7