



US00D767215S

(12) **United States Design Patent**
Lalonde et al.

(10) **Patent No.:** **US D767,215 S**

(45) **Date of Patent:** **** Sep. 20, 2016**

(54) **PORTABLE CHICKEN COOP**

(71) Applicants: **Marc J. Lalonde**, Worthington (CA);
Lise Lalonde, Worthington (CA)

(72) Inventors: **Marc J. Lalonde**, Worthington (CA);
Lise Lalonde, Worthington (CA)

(**) Term: **14 Years**

(21) Appl. No.: **29/507,745**

(22) Filed: **Oct. 30, 2014**

Related U.S. Application Data

(63) Continuation-in-part of application No. 29/479,619,
filed on Jan. 17, 2014, now abandoned.

(51) **LOC (10) Cl.** **30-02**

(52) **U.S. Cl.**
USPC **D30/112**

(58) **Field of Classification Search**

USPC D30/108, 110-112, 114, 116, 119,
D30/124-128, 199; 119/161, 174, 246, 269,
119/300-311, 319, 416-419, 421, 428-429,
119/430-435, 452, 459, 467, 474, 482, 487,
119/494-495, 498-499, 500-503, 516;
D21/507, 511; D25/22, 33
CPC A01K 1/00; A01K 1/02; A01K 1/03;
A01K 1/033; A01K 1/031; A01K 1/035;
A01K 1/0245; A01K 1/0356; A01K 29/00;
A01K 31/18; A01K 63/003

See application file for complete search history.

(56) **References Cited**

U.S. PATENT DOCUMENTS

109,166 A 11/1870 Achenbach
1,054,071 A 2/1913 Wyman

(Continued)

OTHER PUBLICATIONS

Preseli Chicken Coop with Wheeled Base. <http://www.pads4pets.co.uk/Preseli-Chicken-Coop-With-Wheeled-Base> (Sep. 8, 2008).

(Continued)

Primary Examiner — Cathy Anne MacCormac

(74) *Attorney, Agent, or Firm* — Robert C. Montgomery;
Montgomery Patent & Design

(57) **CLAIM**

The ornamental design for a portable chicken coop, as shown and described.

DESCRIPTION

FIG. 1 is a front, left side perspective view of a portable chicken coop, showing an assembled main body, floor, roosting nest area, main roof and front roof thereof; FIG. 2 is a front right side perspective view thereof; FIG. 3 is a front view thereof; FIG. 4 is a rear view thereof; FIG. 5 is a left view thereof; FIG. 6 is a right view thereof; FIG. 7 is a top view thereof; FIG. 8 is a bottom view thereof; FIG. 9 is a front view of the main body; FIG. 10 is a rear view of FIG. 9; FIG. 11 is a left side view of FIG. 9; FIG. 12 is a right side view of FIG. 9; FIG. 13 is a top view of FIG. 9; FIG. 14 is a bottom view of FIG. 9; FIG. 15 is a front perspective view of the roosting nest; FIG. 16 is a rear perspective view of FIG. 15; FIG. 17 is a front view of FIG. 15; FIG. 18 is a rear view of FIG. 15; FIG. 19 is a left side view of FIG. 15; FIG. 20 is a right side view of FIG. 15; FIG. 21 is a top view of FIG. 15; FIG. 22 is a bottom view of FIG. 15; FIG. 23 is a top perspective view of the main roof, front roof, and floor in juxtaposition with each other; and, FIG. 24 is a bottom perspective view of FIG. 23.

1 Claim, 24 Drawing Sheets

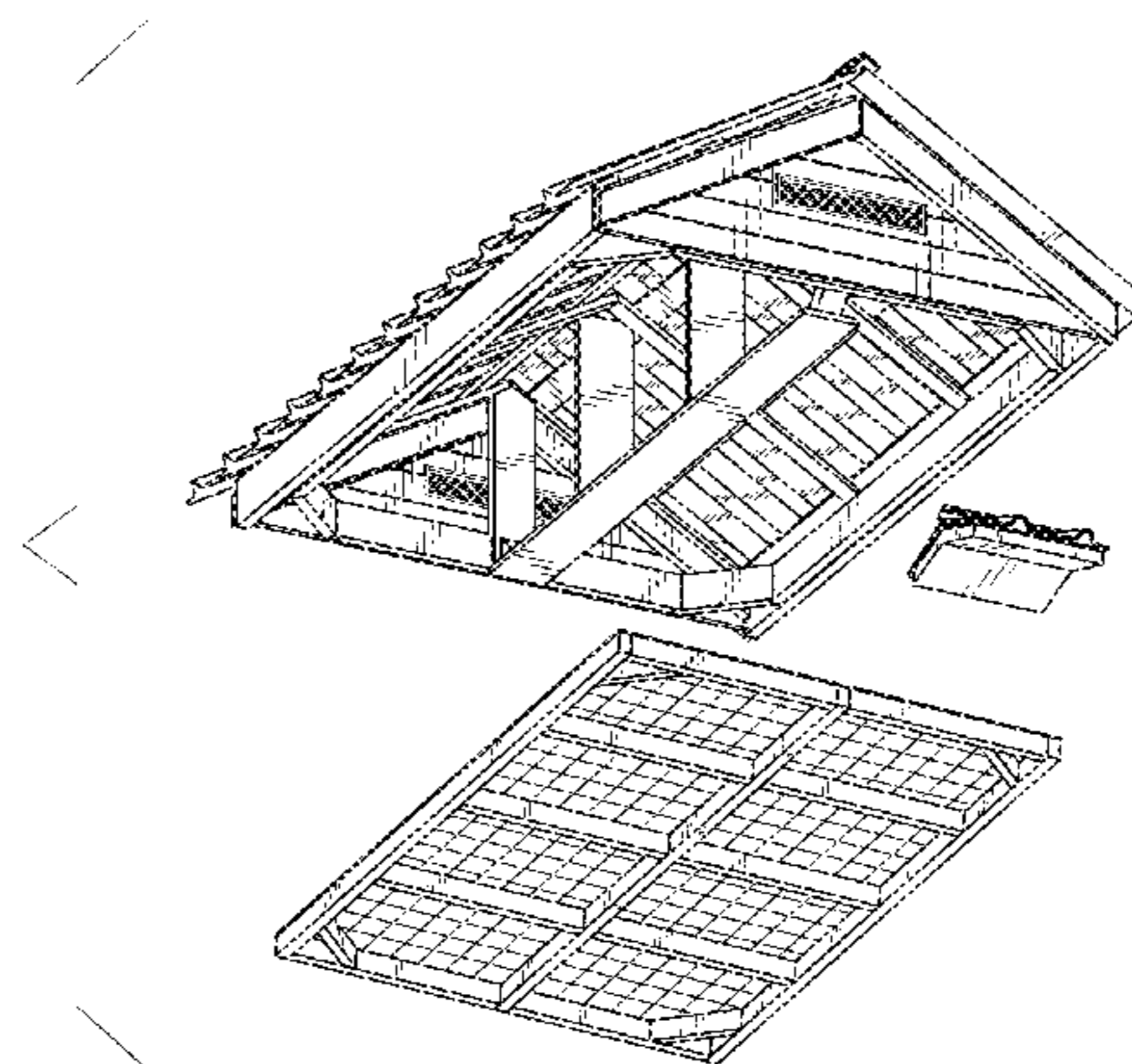
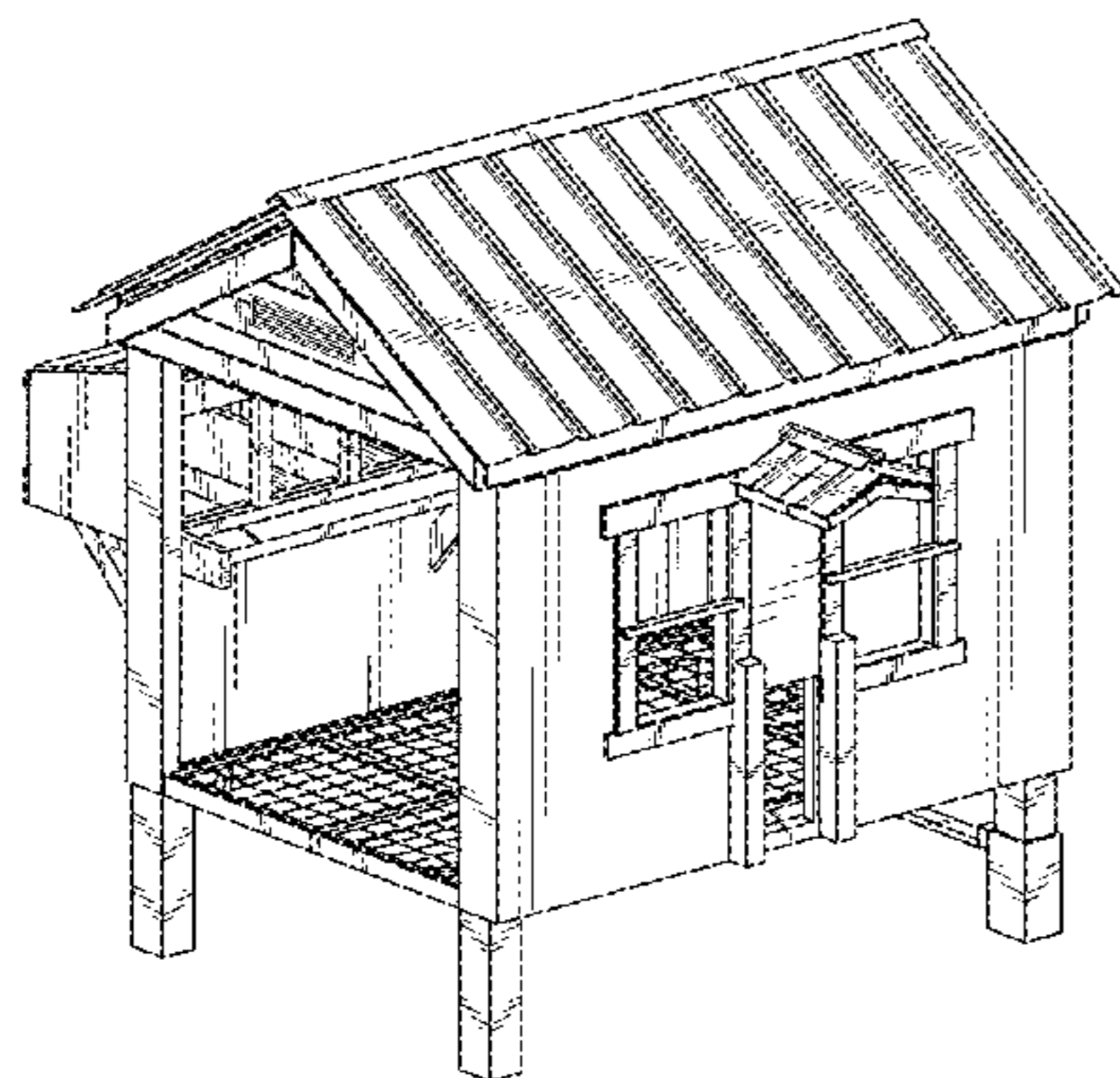

(56)

References Cited

U.S. PATENT DOCUMENTS

1,159,323 A 11/1915 Maltby
 1,343,065 A * 6/1920 Kunisuke A63H 3/52
 446/478
 2,524,959 A 10/1950 Clark
 2,821,165 A * 1/1958 Wright A01K 1/033
 119/482
 3,077,181 A 2/1963 Marquette
 3,865,425 A * 2/1975 French B60P 3/04
 119/482
 D281,986 S * 12/1985 Nottingham D21/511
 5,890,338 A * 4/1999 Rodriguez-Ferre .. A63H 33/008
 52/285.1
 D443,069 S * 5/2001 Horton D25/16
 D504,728 S * 5/2005 Senn D25/33
 D619,768 S * 7/2010 Raheb D30/112
 D623,312 S * 9/2010 Tafel D25/16
 D658,816 S * 5/2012 Lee D30/112
 D664,302 S * 7/2012 Lee D30/112
 D664,718 S * 7/2012 Lee D30/112
 D669,372 S * 10/2012 Laucella D10/39

8,443,759 B2 * 5/2013 Nagely A61D 3/00
 119/416
 D703,390 S * 4/2014 Scott D30/108
 D719,704 S * 12/2014 Lee D30/108
 D742,077 S * 10/2015 Justiniano D30/112
 2007/0068094 A1 3/2007 Fralish
 2008/0017127 A1 1/2008 Nettleship
 2012/0048205 A1 * 3/2012 Sia A01K 31/00
 119/437

OTHER PUBLICATIONS

http://www.pads4pets.co.uk/WebRoot/Store2/Shops/es112520_shop/48C5/D538/40F2/EE96/A7EF/50ED/8971/7F71/DCP_0350.JPG (Sep. 8, 2008).
 Chicken Coop Options and Must Haves. <https://www.myamishgoods.com/product-details/Chicken-Coop-Options-and-Must-Haves/Heavy-Duty-Wheels>, Jul. 30, 2013.
 Chicken Coop Wheel Assembly. <http://www.shedsunlimited.net/store/product/chicken-coop-tractor-wheel-assembly/> (Jun. 25, 2012).

* cited by examiner

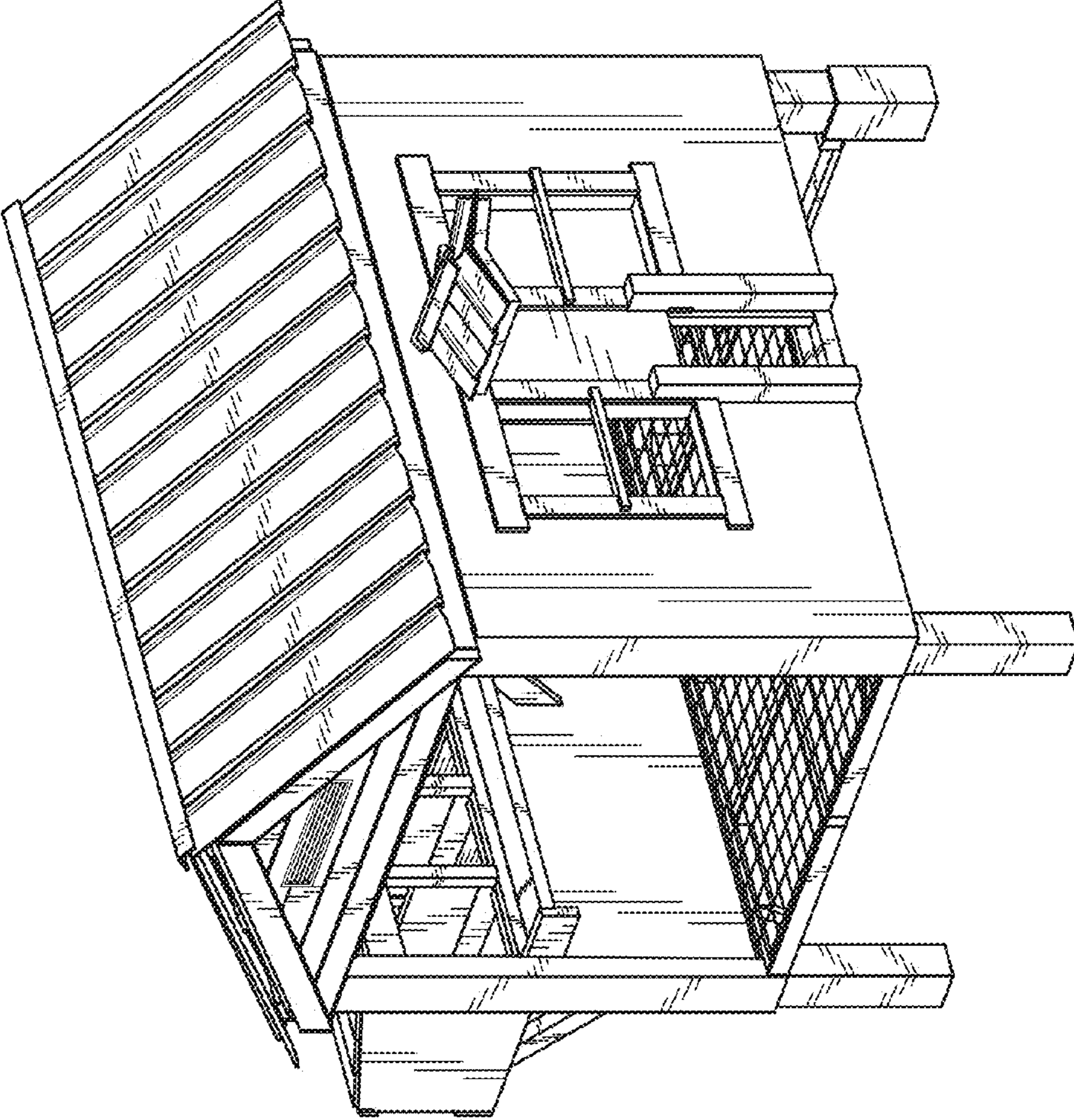

Fig. 1

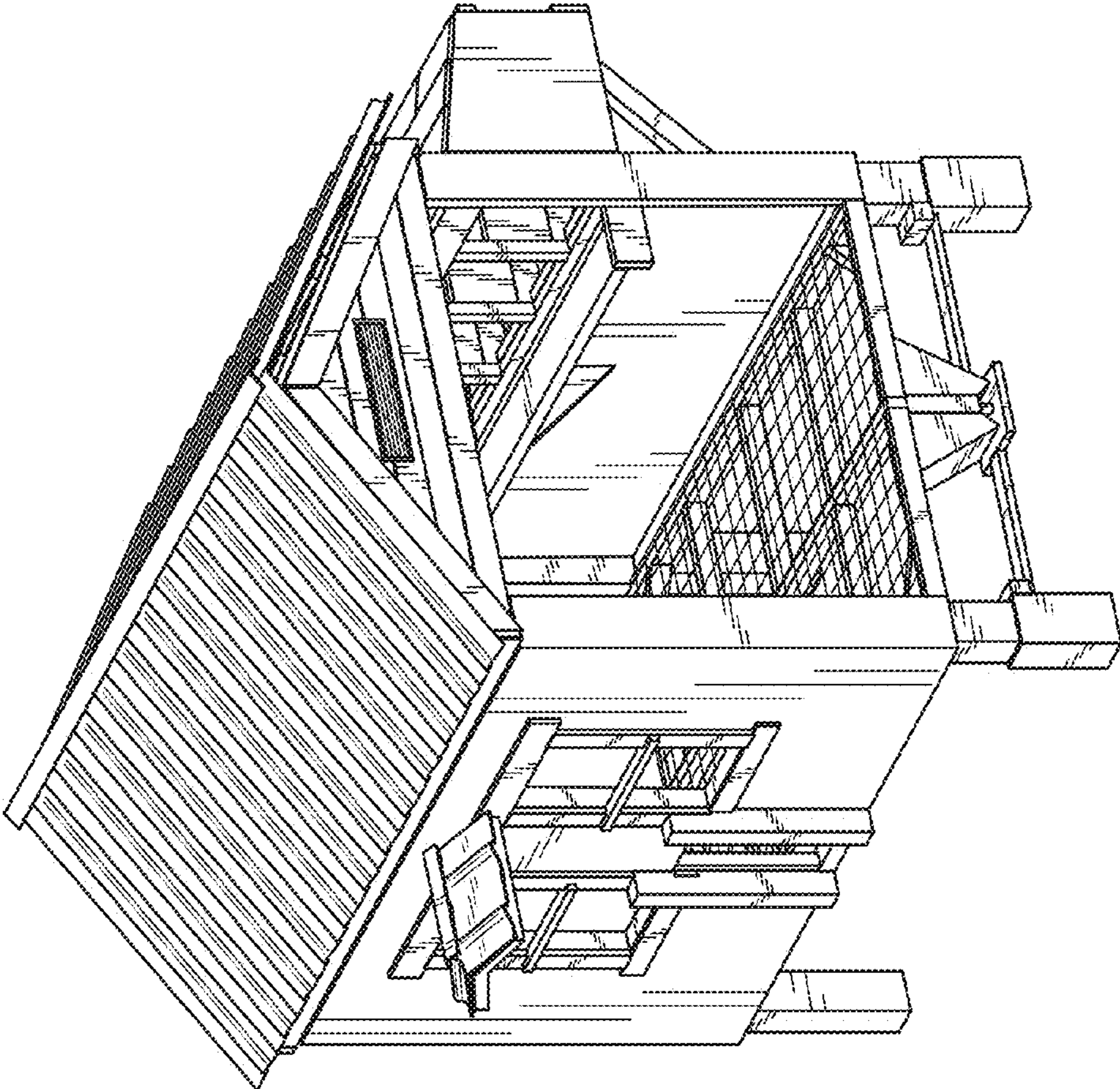

Fig. 2

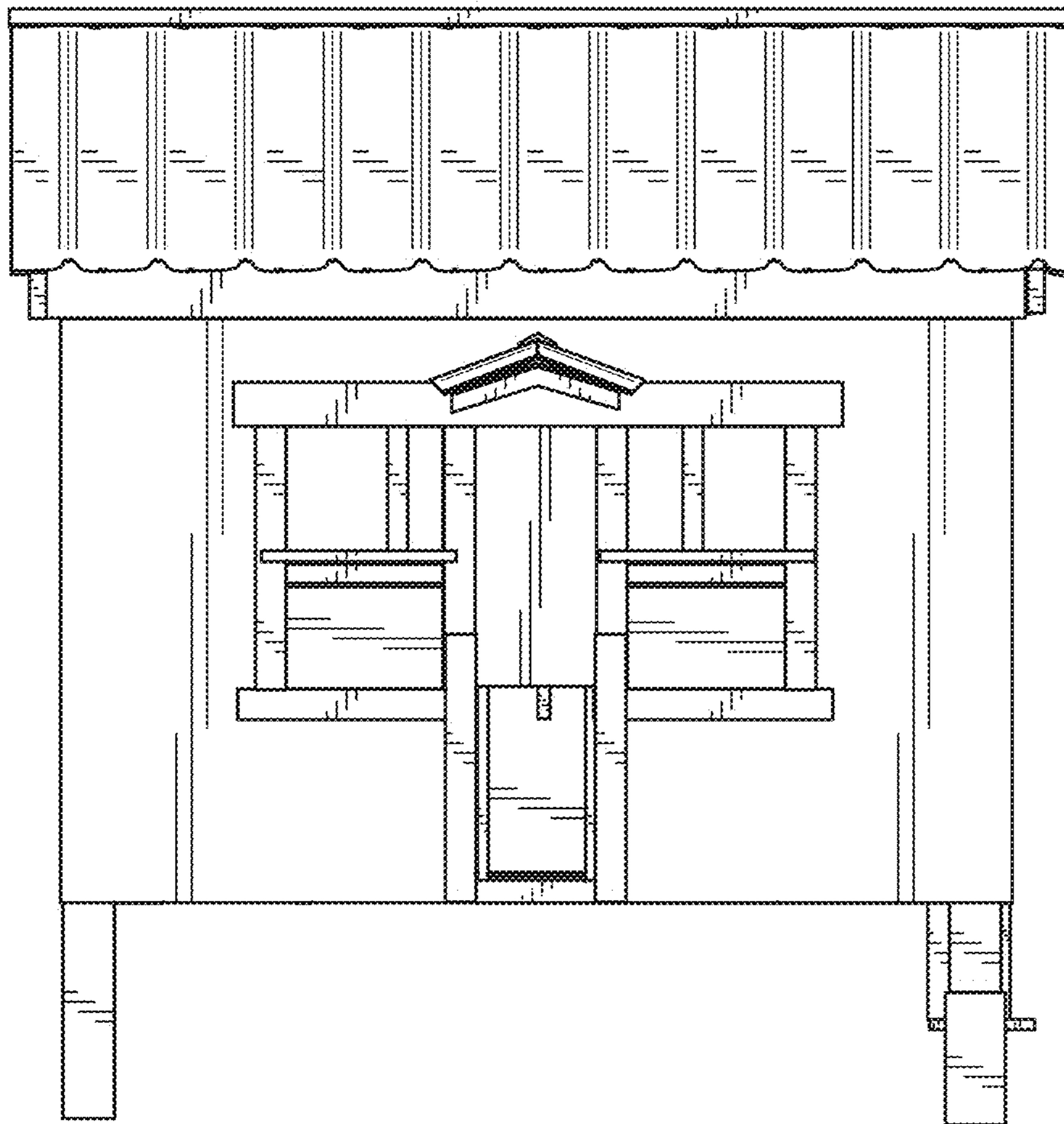

Fig. 3

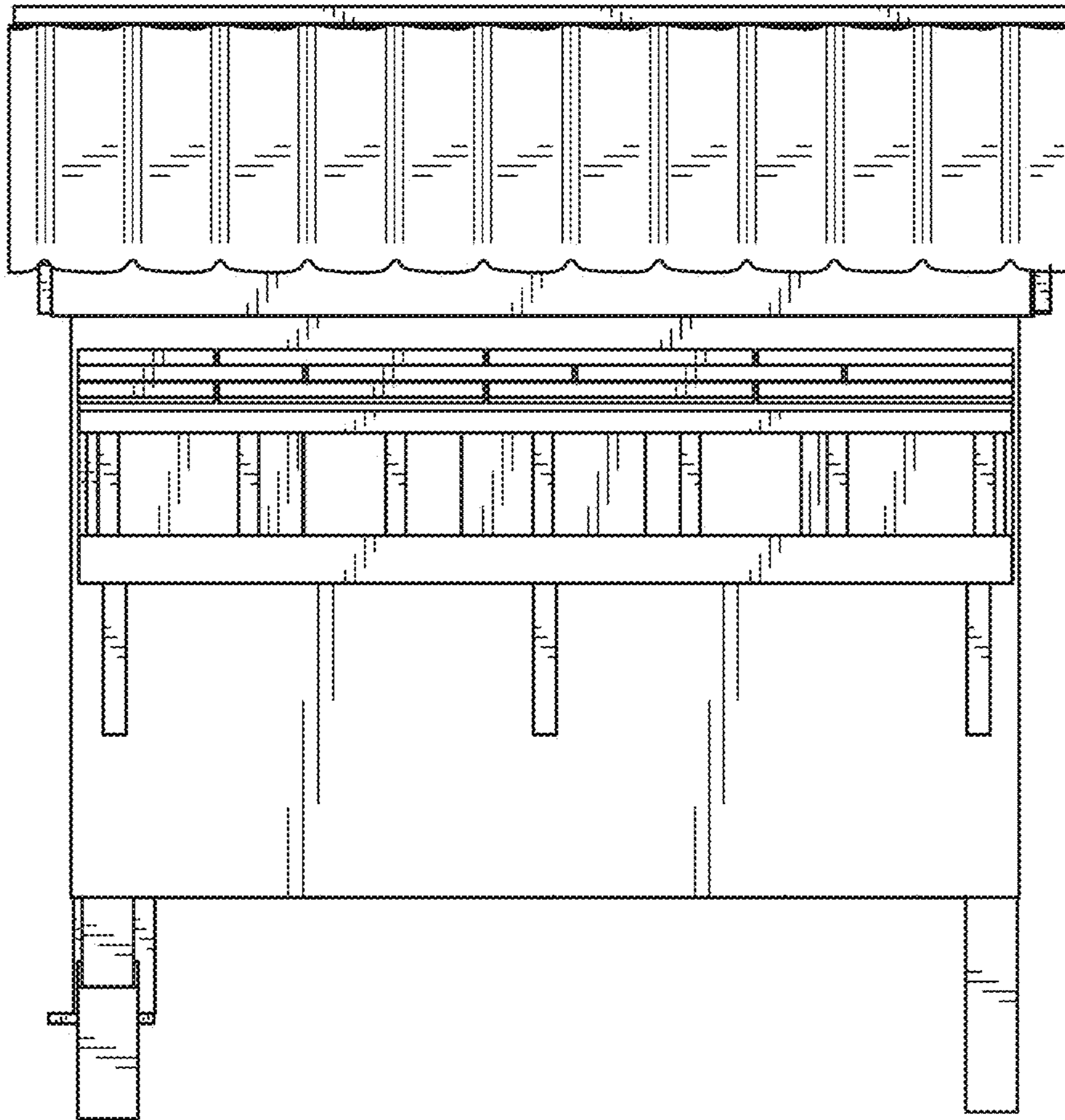

Fig. 4

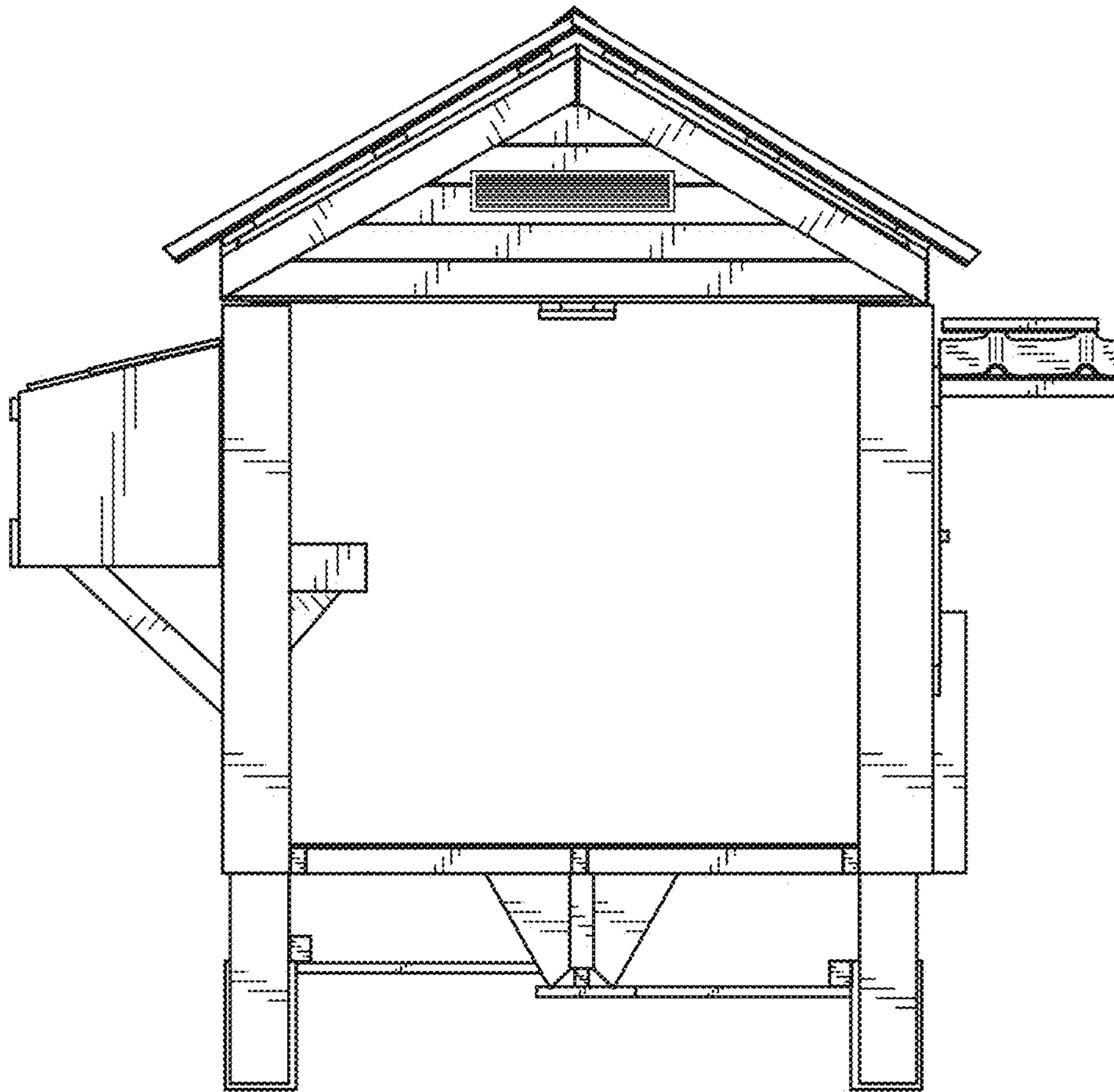

Fig. 5

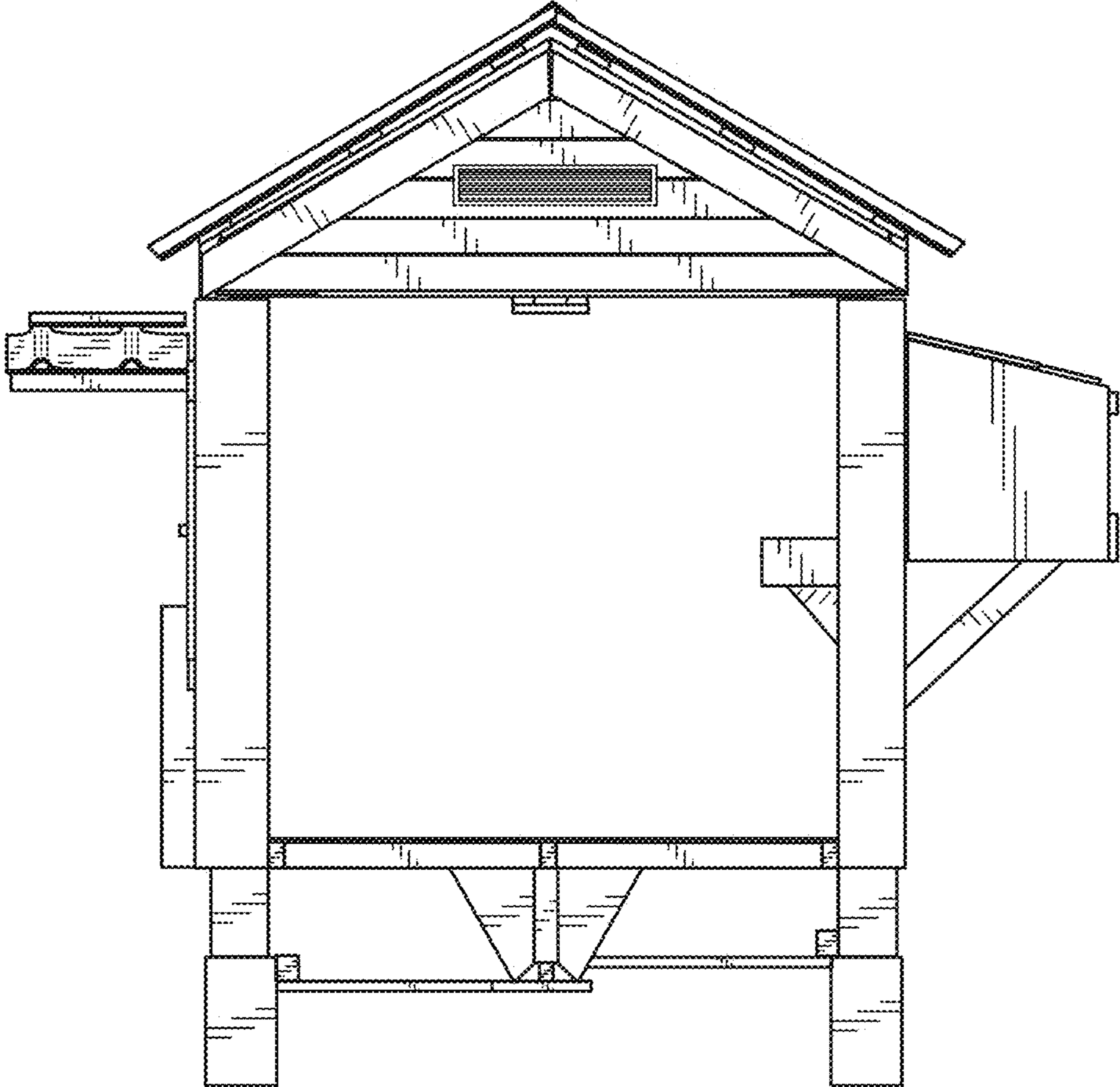

Fig. 6

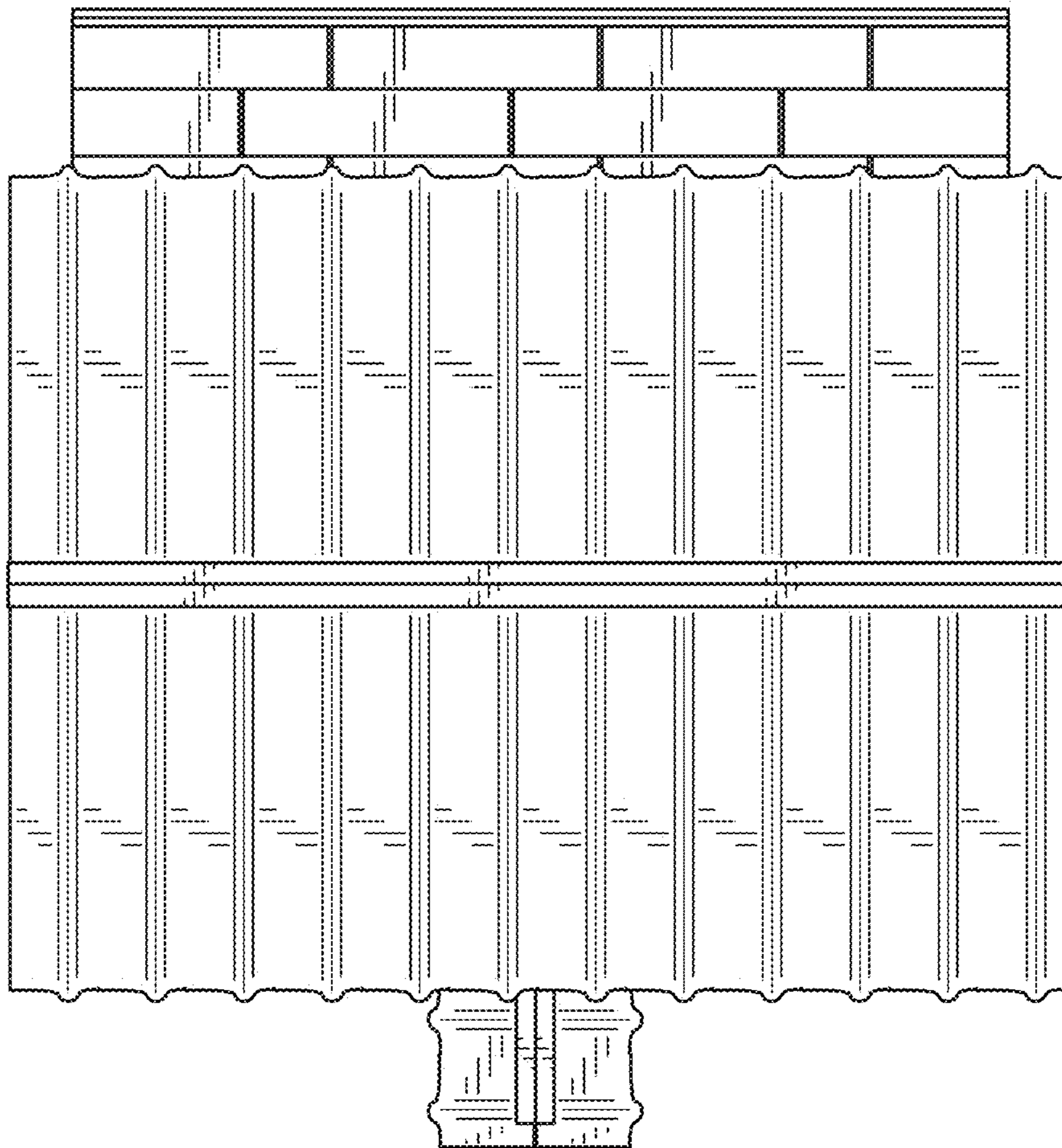

Fig. 7

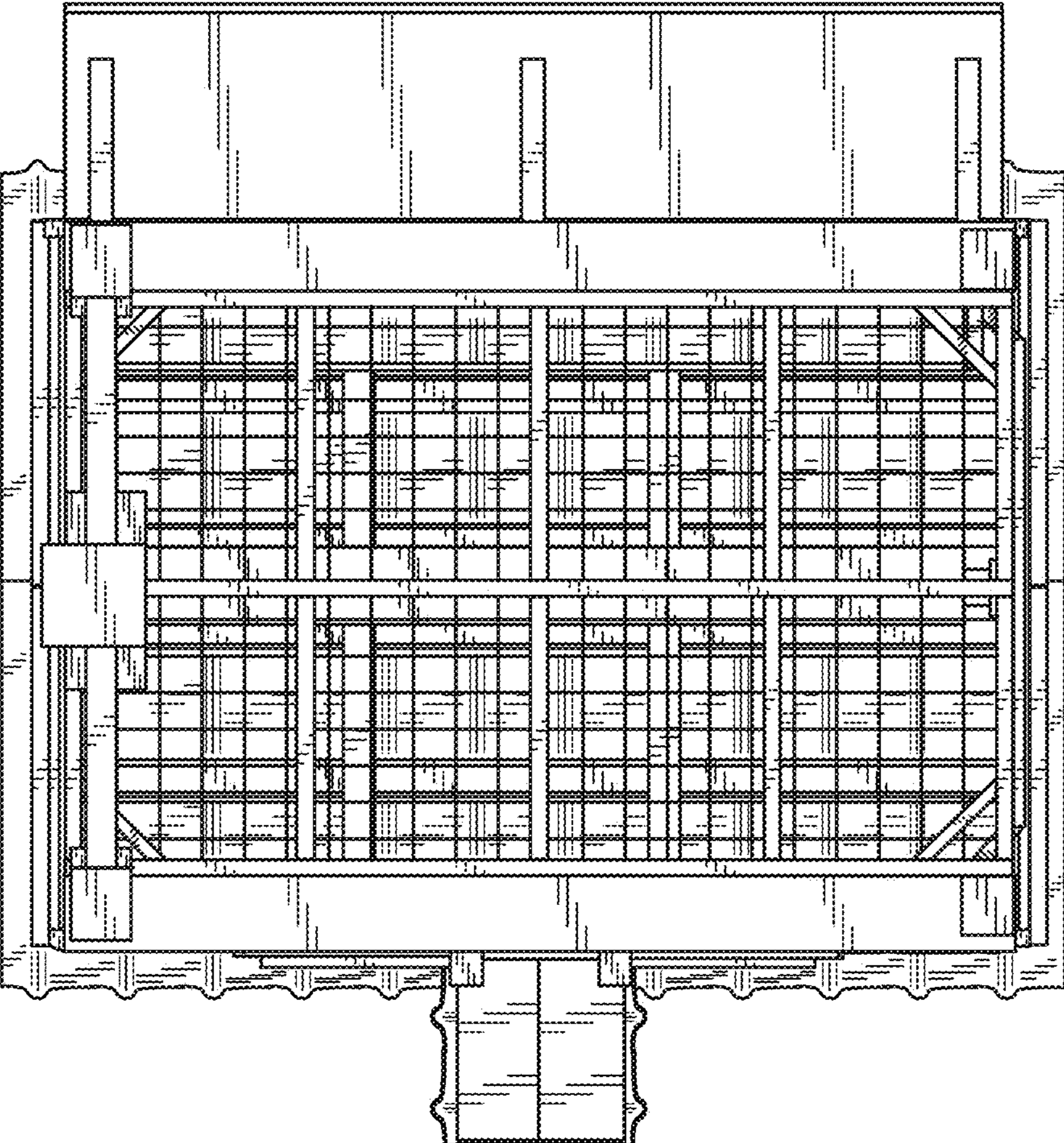

Fig. 8

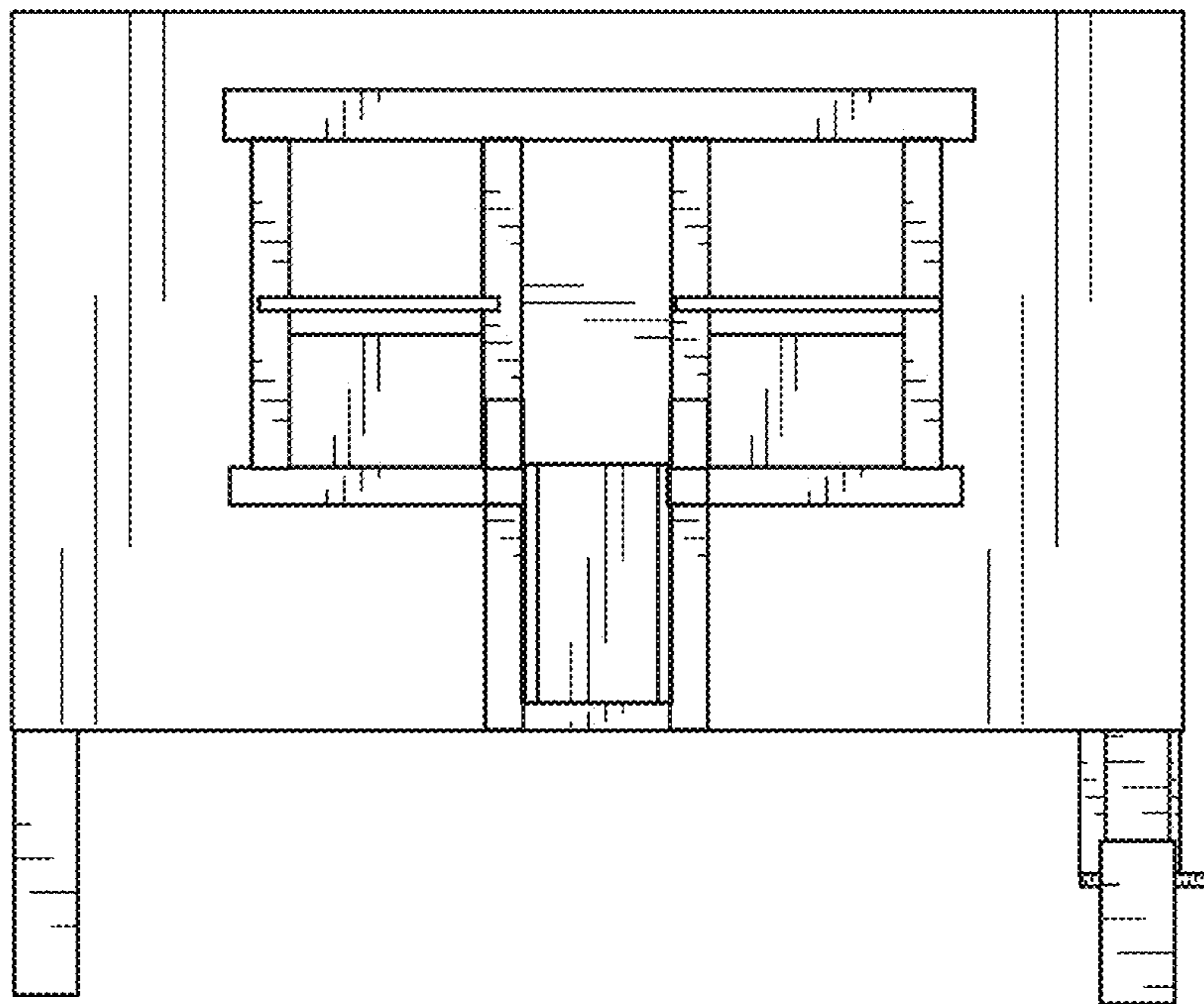

Fig. 9

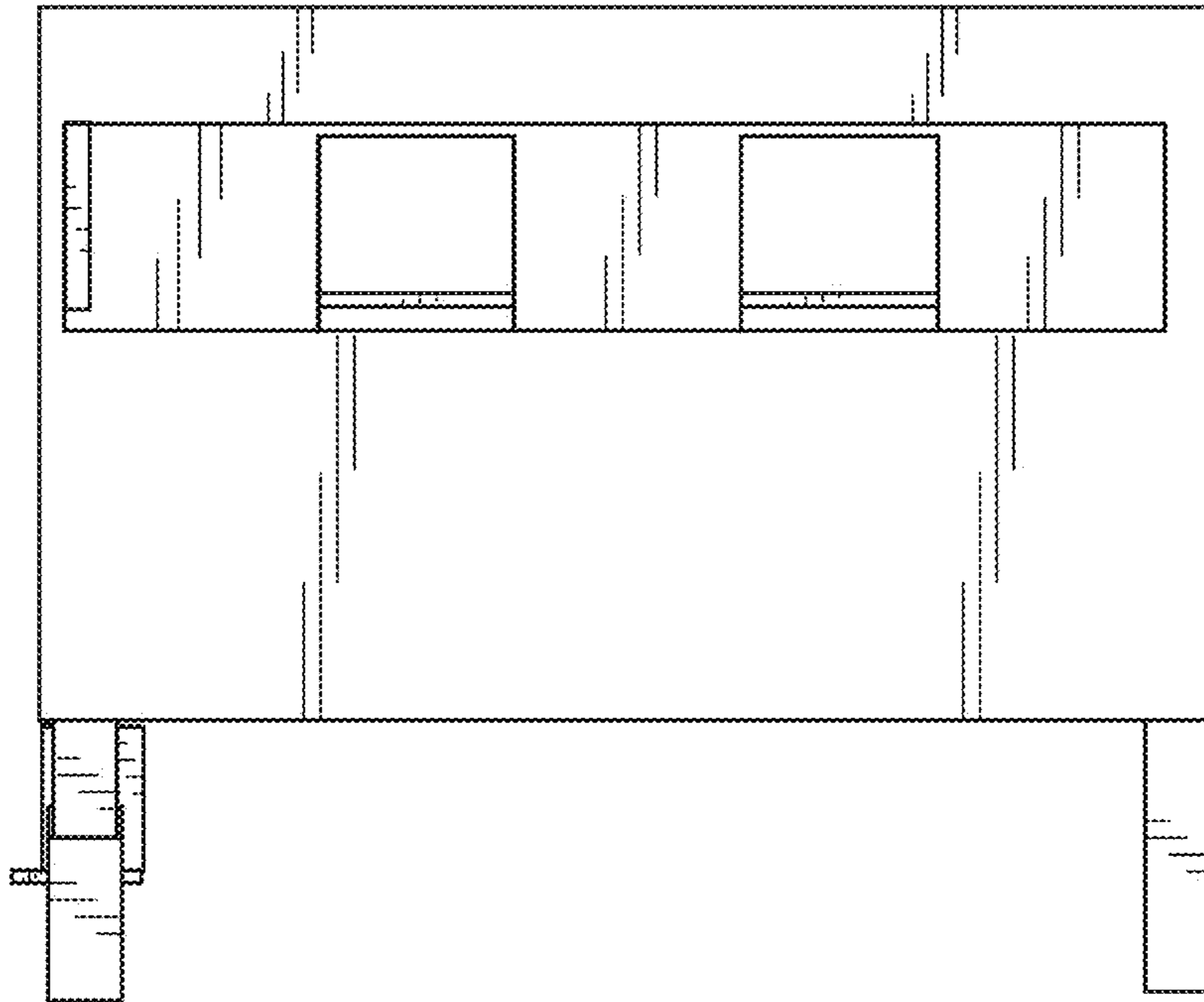

Fig. 10

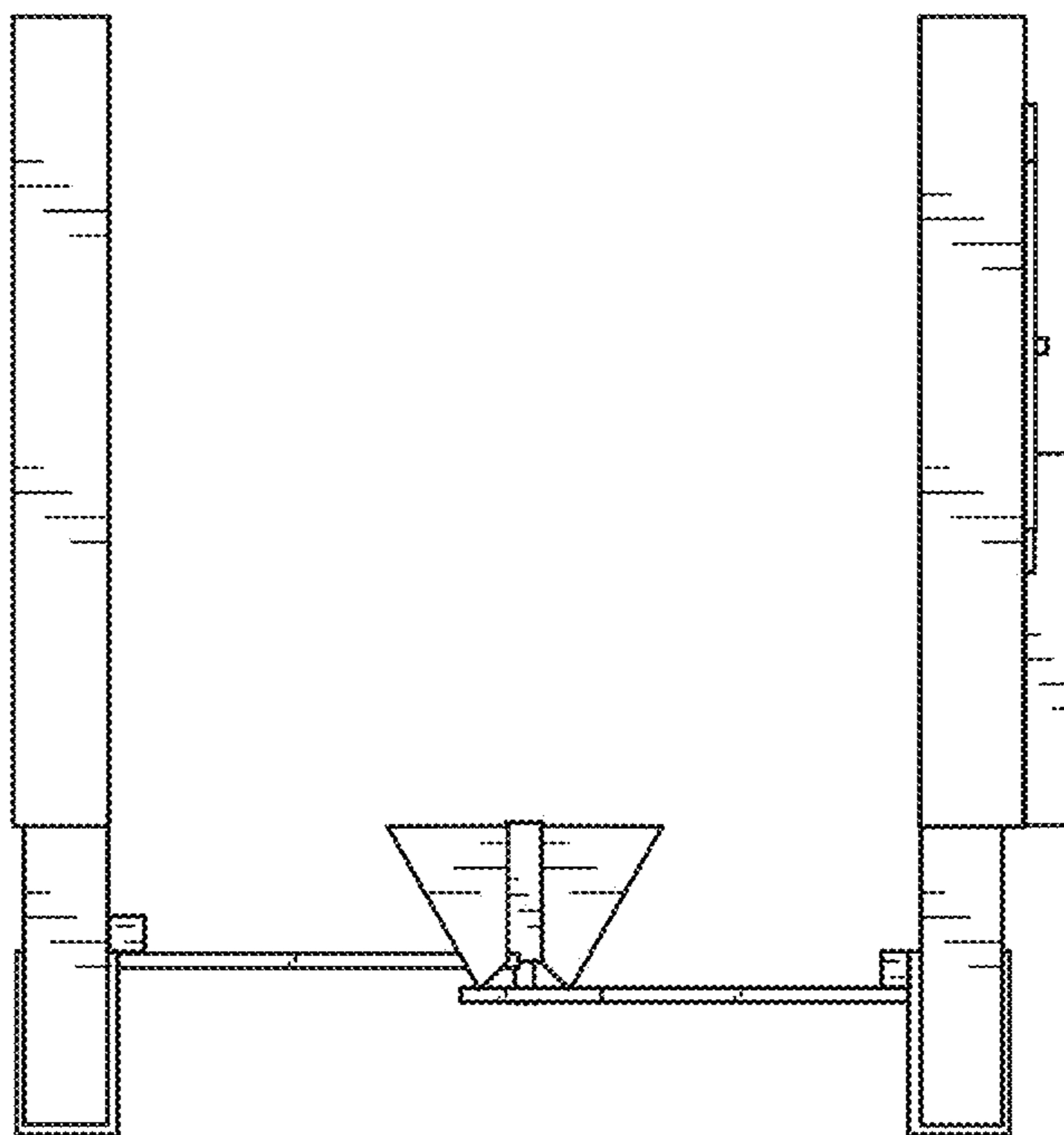

Fig. 11

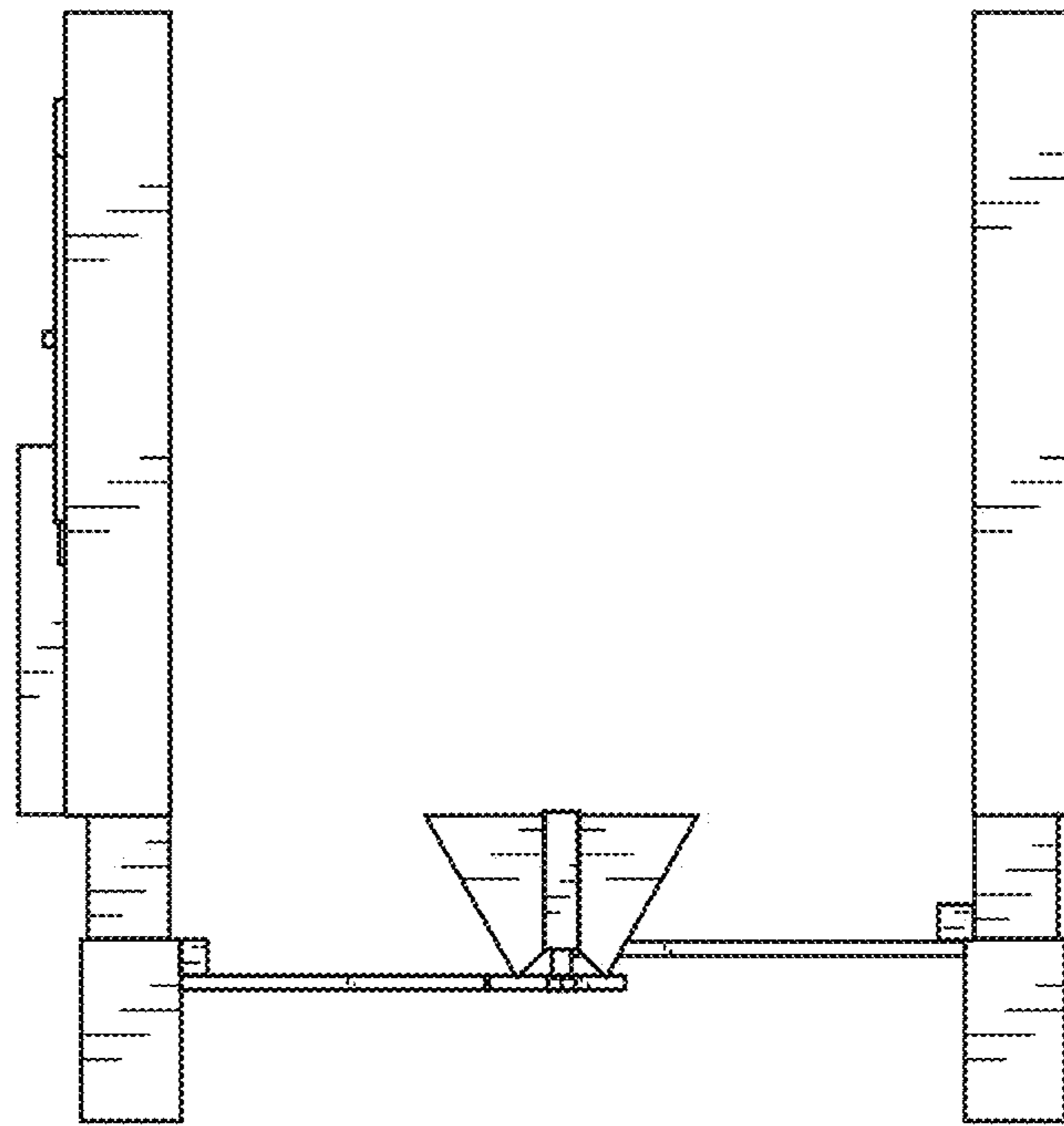

Fig. 12

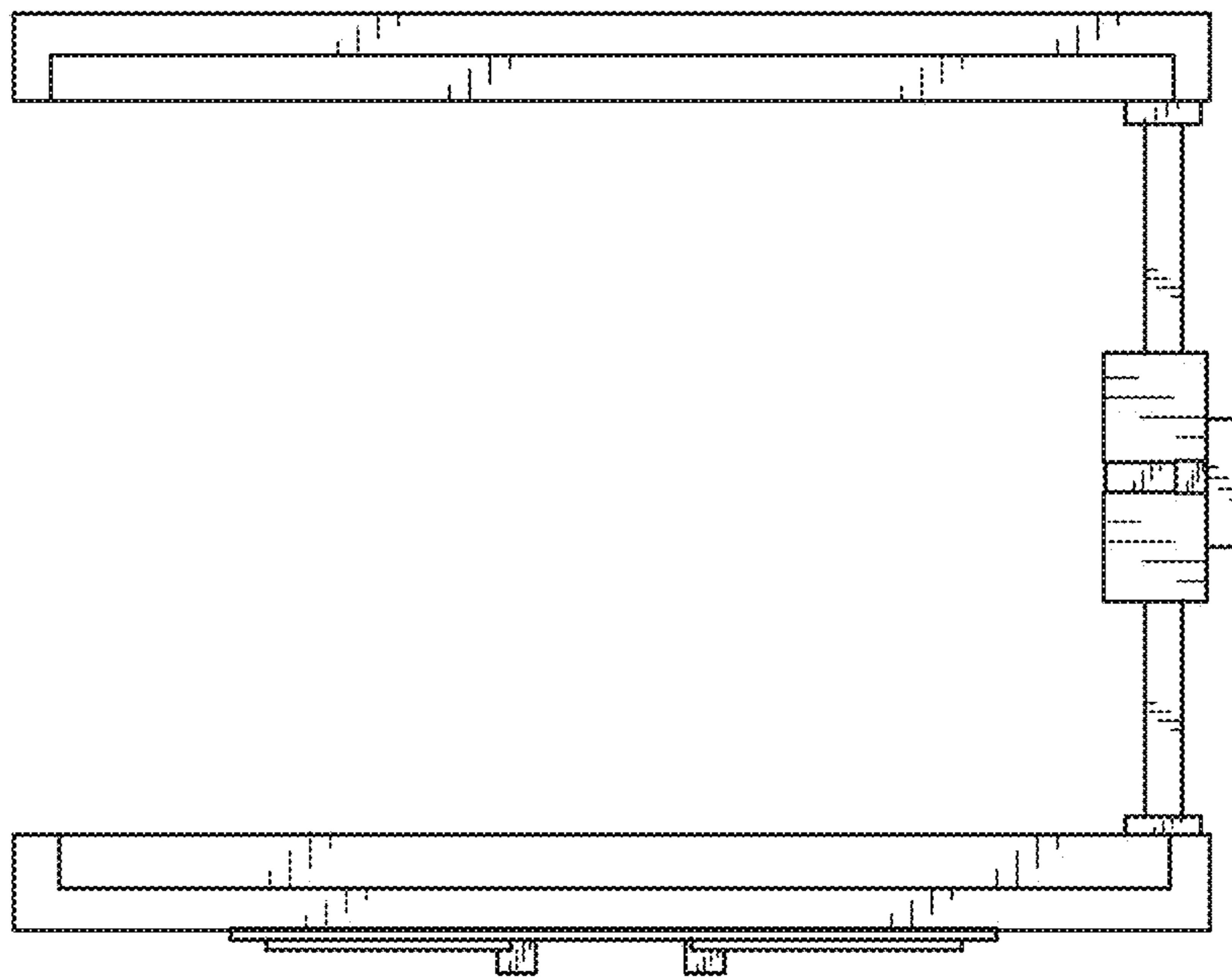

Fig. 13

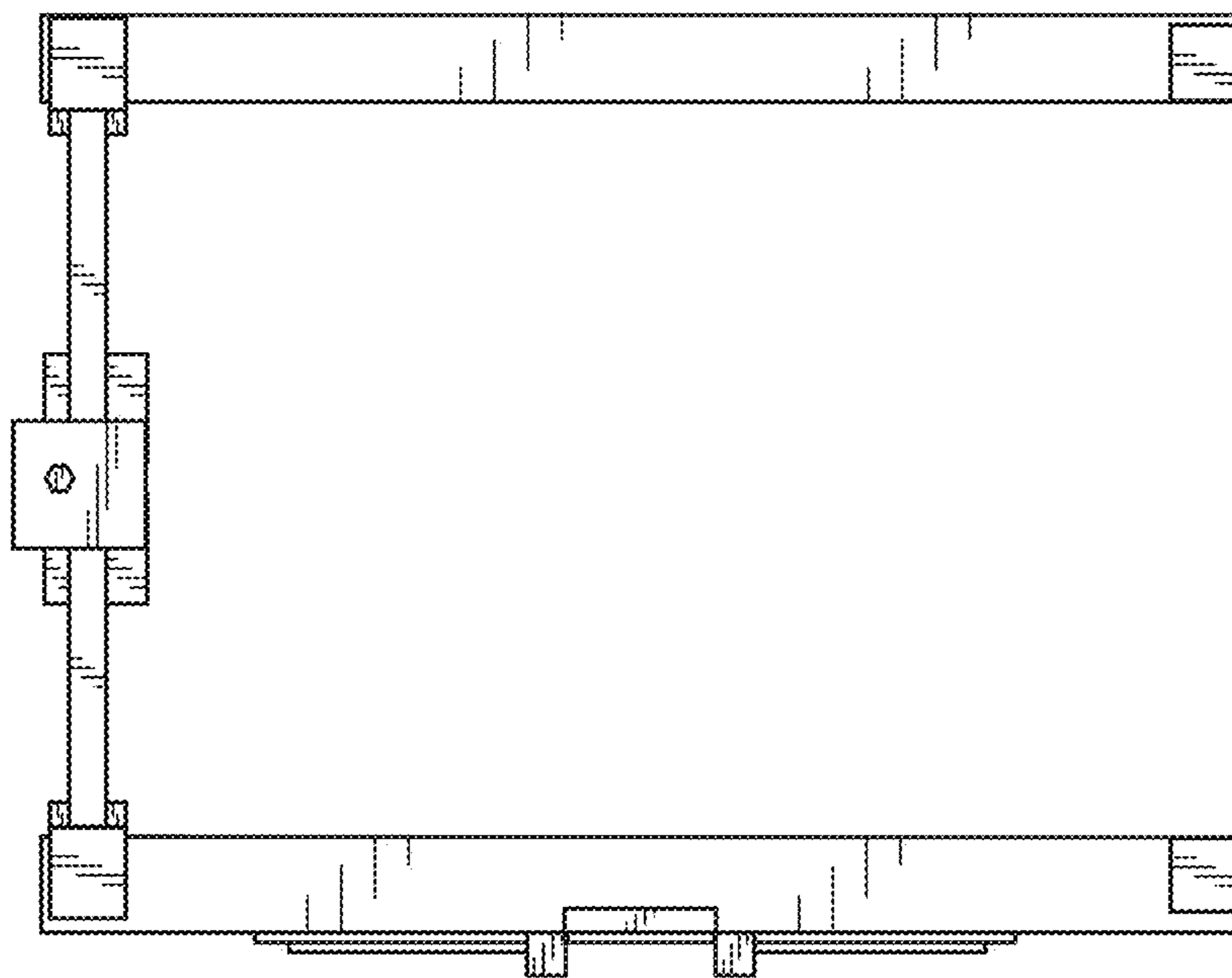

Fig. 14

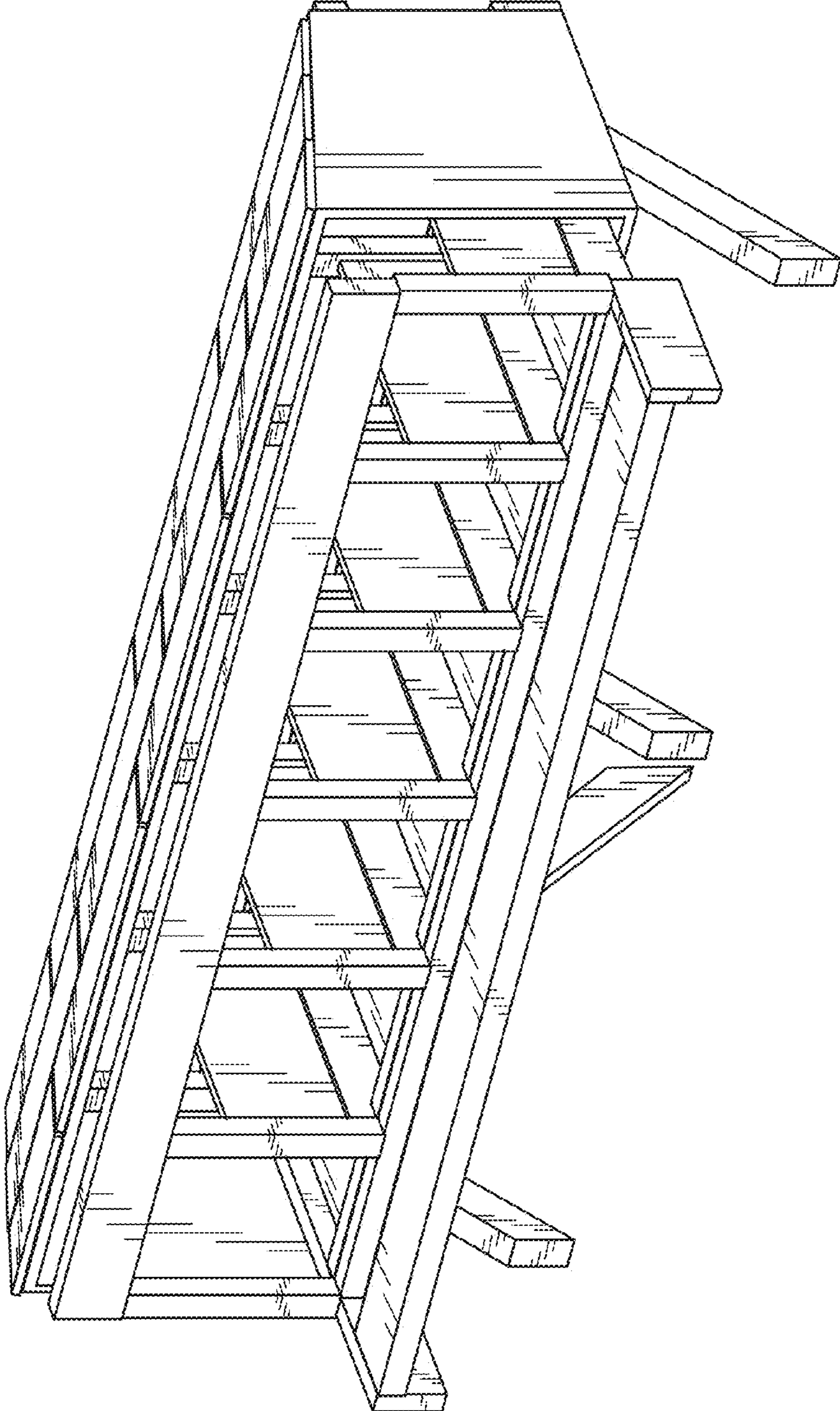

Fig. 15

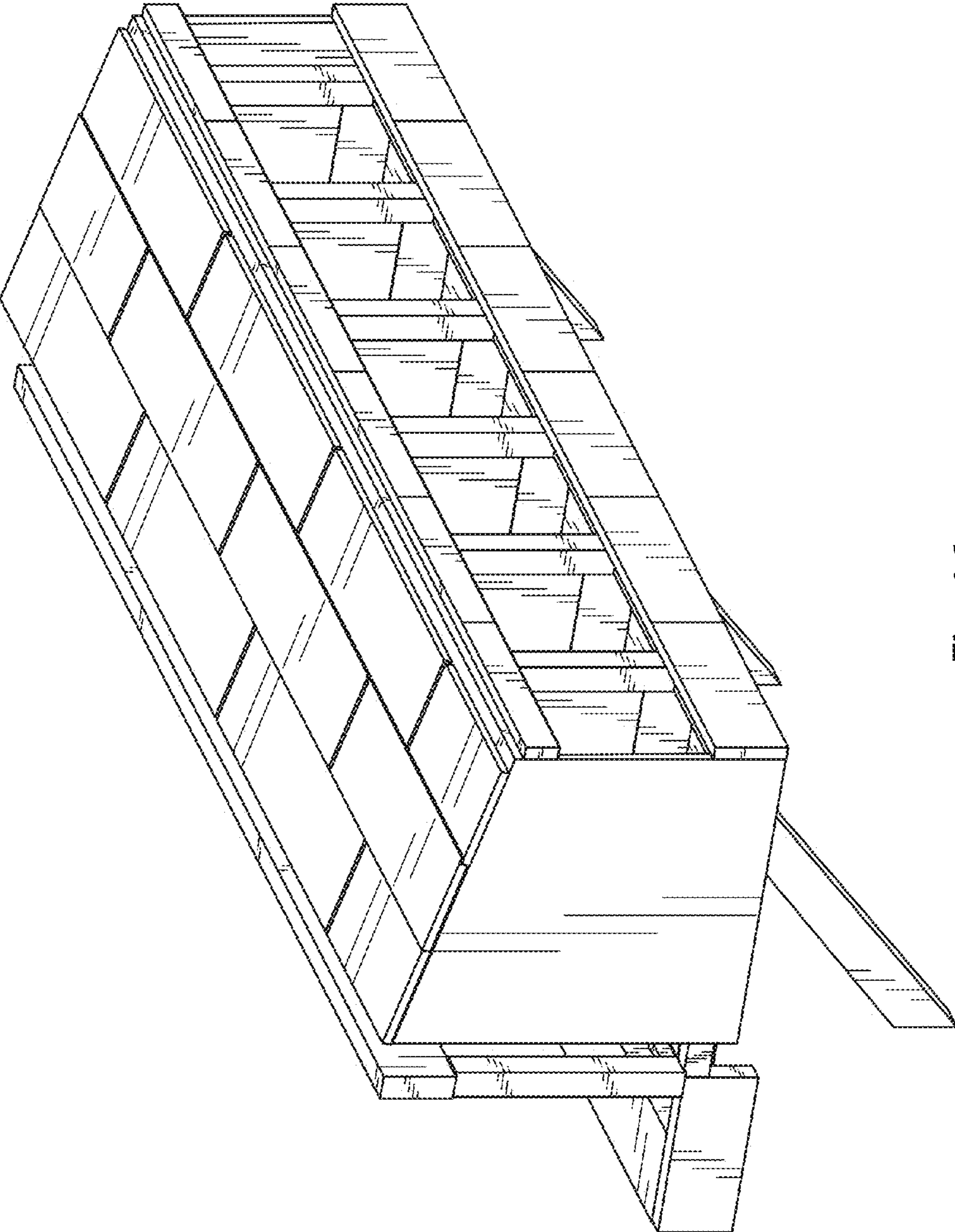

Fig. 16

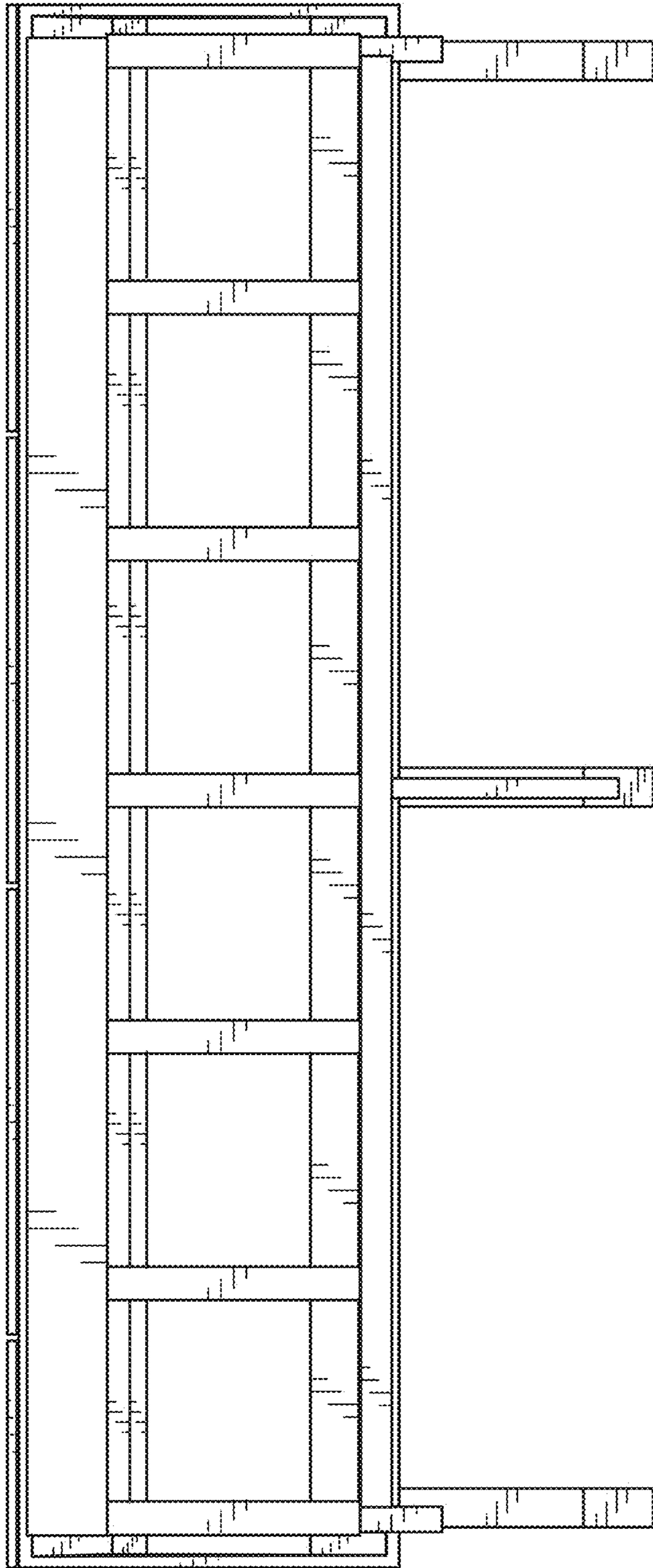

Fig. 17

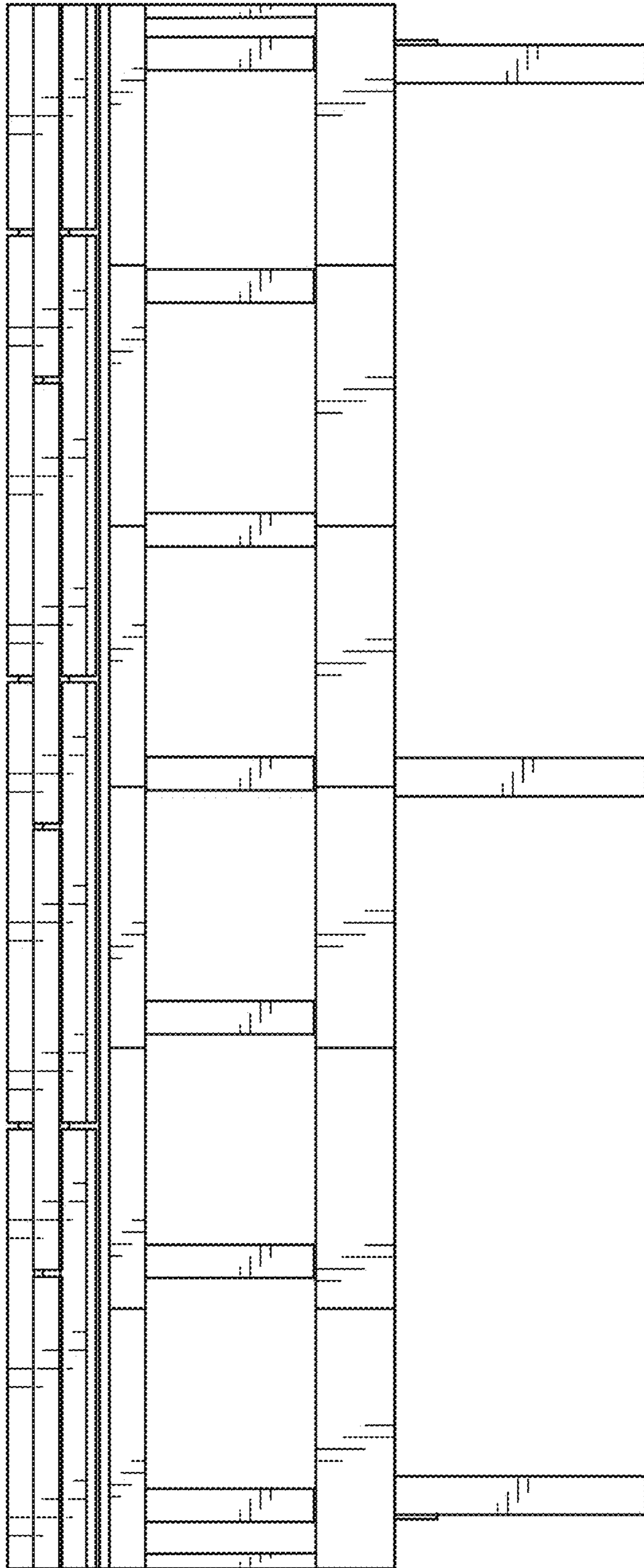

Fig. 18

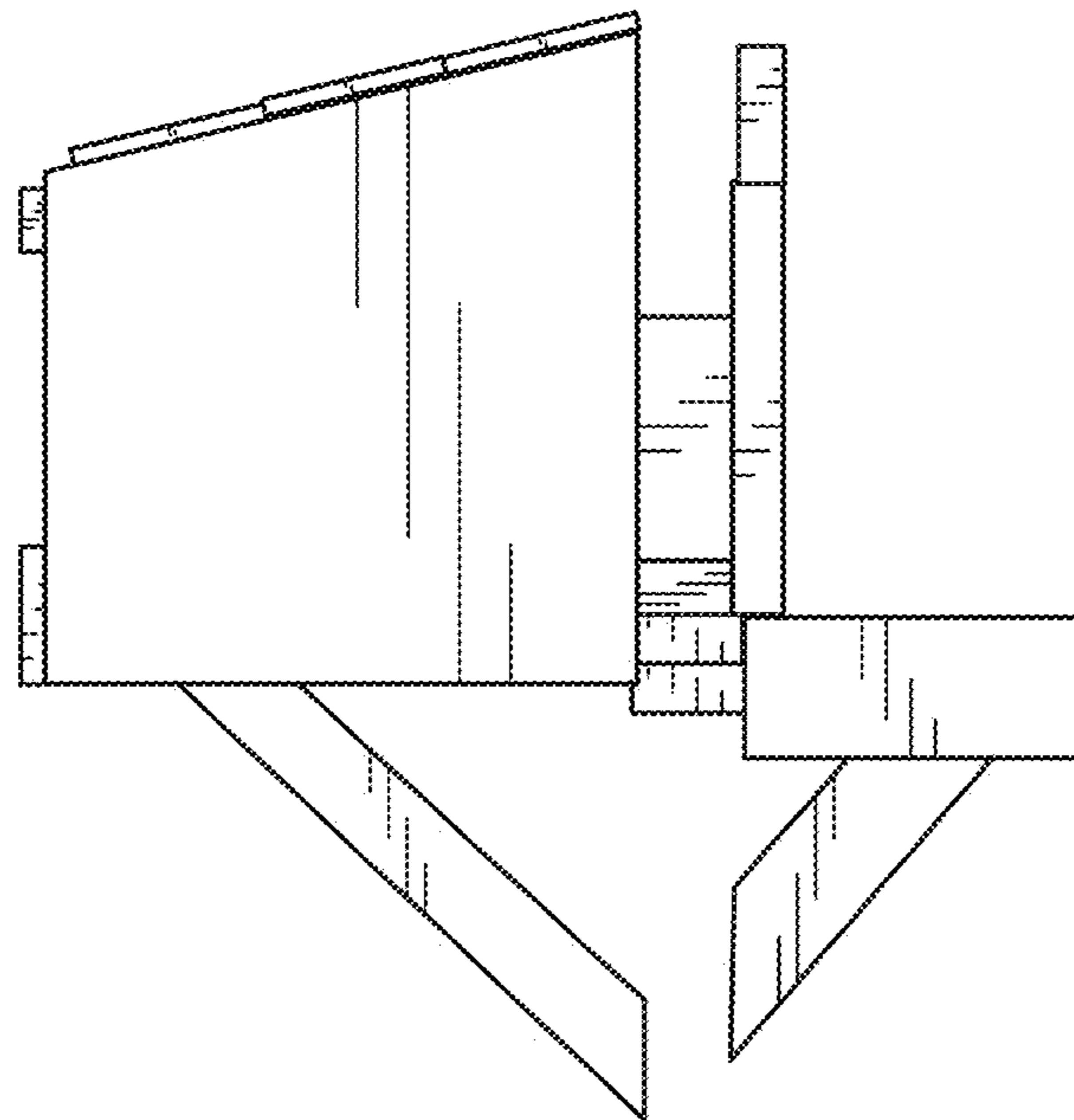

Fig. 19

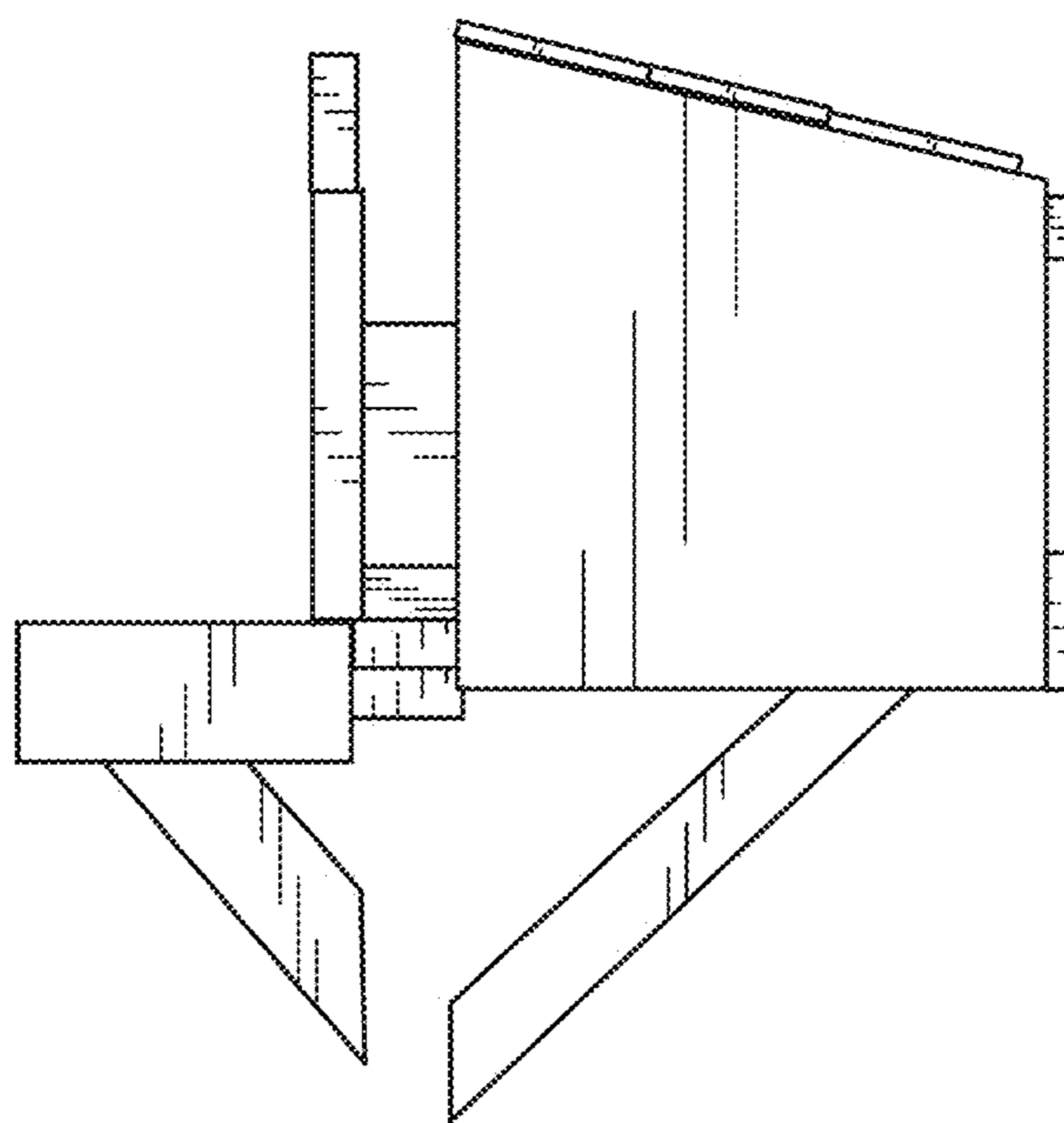

Fig. 20

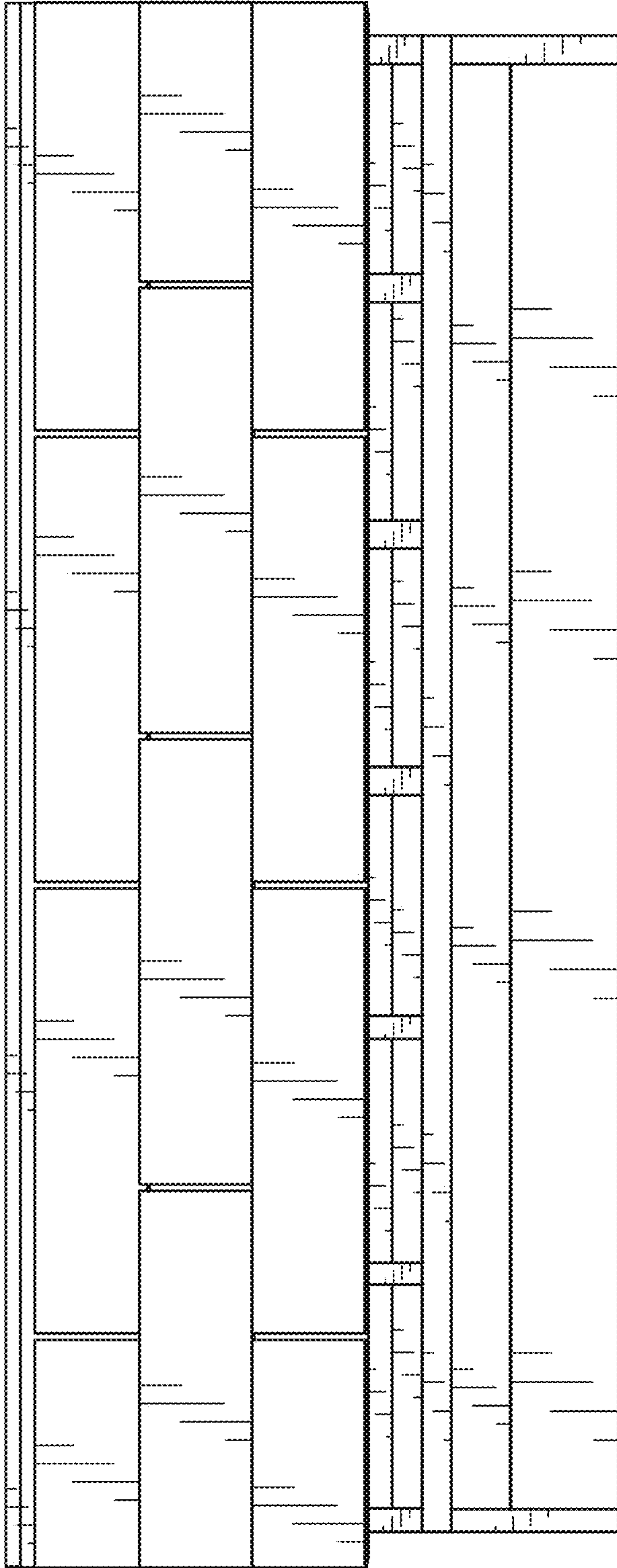

Fig. 21

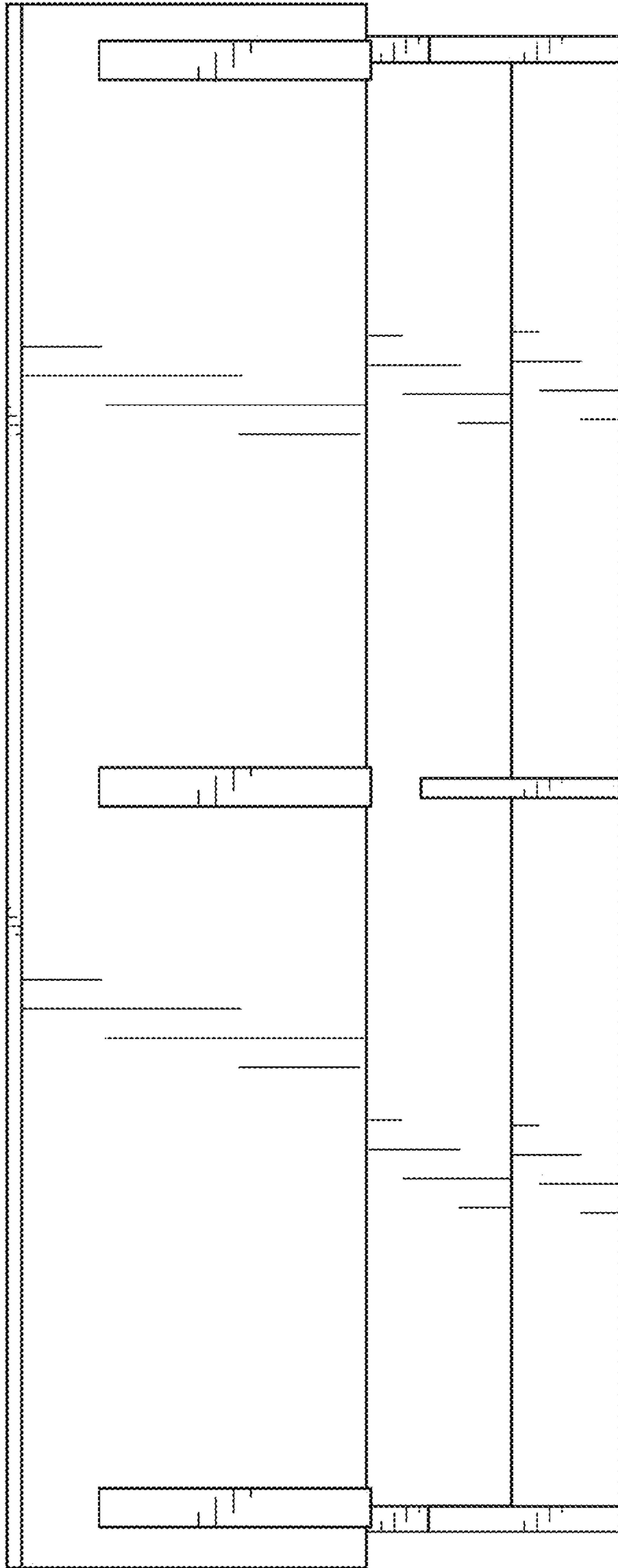

Fig. 22

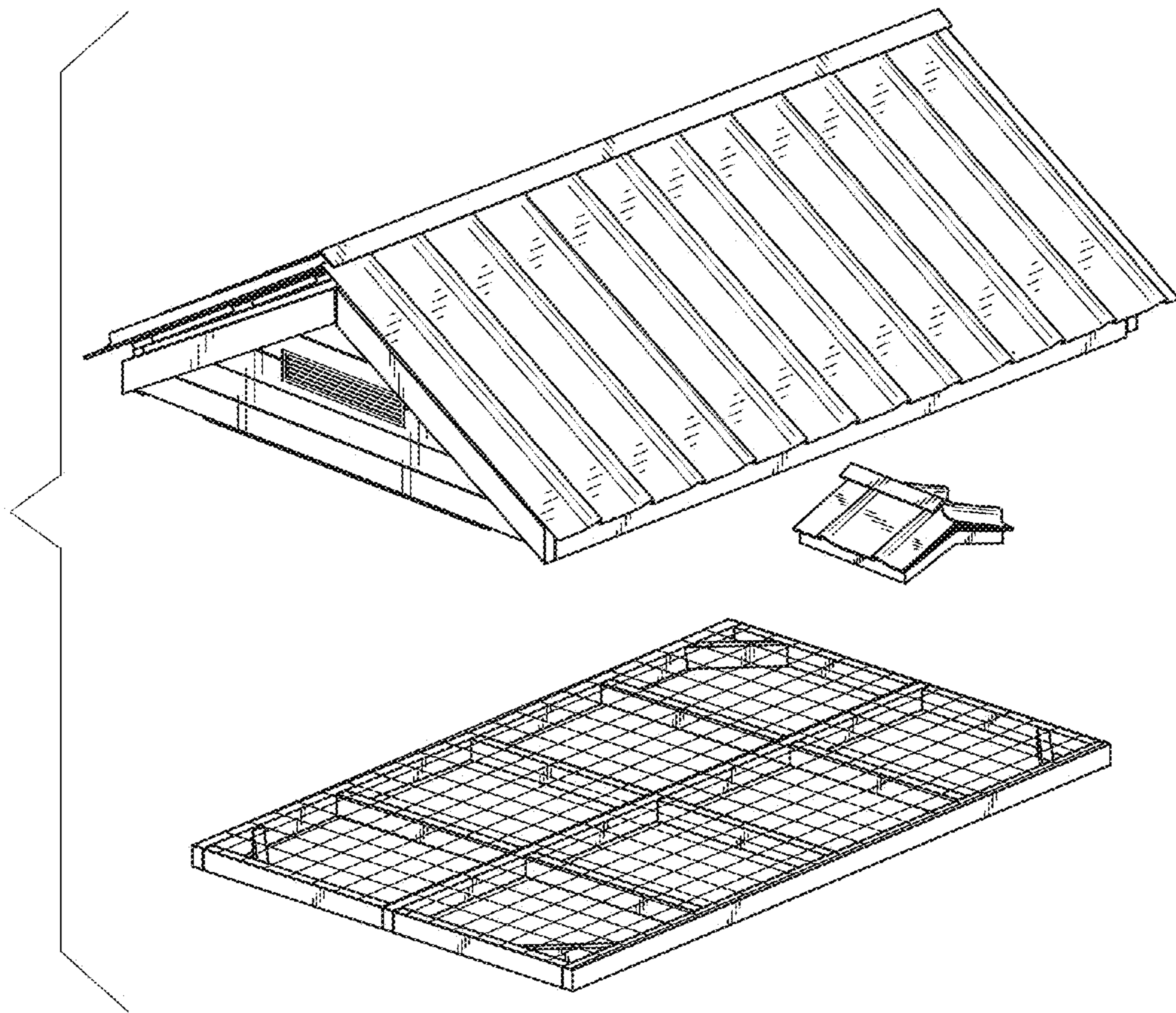

Fig. 23

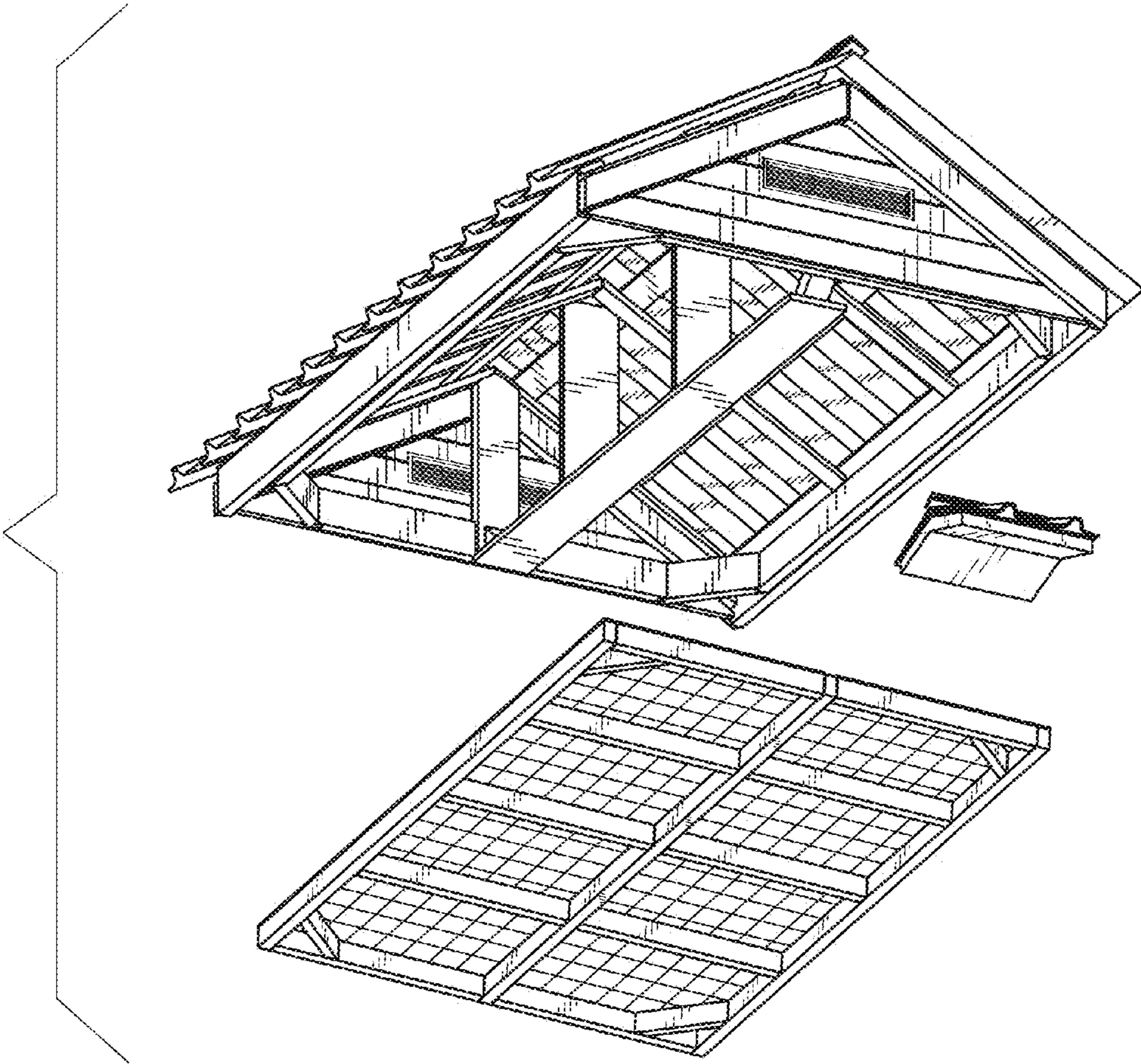

Fig. 24