



US00D767173S

(12) **United States Design Patent** (10) **Patent No.:** **US D767,173 S**
Martin et al. (45) **Date of Patent:** **** Sep. 20, 2016**

- (54) **TILE**
- (71) Applicant: **3form, LLC**, Salt Lake City, UT (US)
- (72) Inventors: **Guillaume Martin**, Rochetoirin (FR);
Michael Damen, Rochetoirin (FR)
- (73) Assignee: **3Form, LLC**, Salt Lake City, UT (US)
- (**) Term: **14 Years**
- (21) Appl. No.: **29/522,112**
- (22) Filed: **Mar. 27, 2015**

Related U.S. Application Data

- (63) Continuation of application No. 14/120,437, filed on Mar. 3, 2014, now abandoned.
- (51) **LOC (10) Cl.** **25-01**
- (52) **U.S. Cl.**
USPC **D25/144**
- (58) **Field of Classification Search**
USPC D25/42, 138, 139, 140, 141, 142, 143,
D25/144, 145, 146, 147, 148, 149, 151, 152,
D25/153, 154, 155, 156, 157, 158, 159, 160,
D25/161, 162, 163, 48.5, 58, 103; D5/1, 5,
D5/8, 11, 12, 15, 29, 43, 47, 54, 58, 53;
D1/121, 122, 127
CPC E04B 2001/2481; E04B 2001/2484;
E04B 1/84; E04B 1/8404; E04B 1/8409;
E04B 5/00; E04B 7/00; E04B 9/00; E04B
1/86; E04B 2001/1984; E04F 15/02; E01C
5/00
See application file for complete search history.

(56) **References Cited**

U.S. PATENT DOCUMENTS

- 2,935,152 A * 5/1960 Maccaferri E04B 9/001
181/290
- D213,248 S * 1/1969 Orr D25/144
- 3,512,324 A * 5/1970 Reed E04F 15/02405
52/585.1

- D243,253 S * 2/1977 Ballantyne D14/219
- 4,547,358 A * 10/1985 David A61K 9/2072
424/467

(Continued)

FOREIGN PATENT DOCUMENTS

- WO D027261-001 * 11/1993

OTHER PUBLICATIONS

Wavy Ceiling Tiles—Ceiling Tiles by IDS Group (on-line), dated Aug. 25, 2014. Retrieved from Internet Jun. 28, 2016, URL: <https://web.archive.org/web/20140825023605/http://denver-ceilings.com/wavy-ceiling-tiles/> (3 pages).*

(Continued)

Primary Examiner — Barbara Fox
Assistant Examiner — Kimberly Barnes
(74) *Attorney, Agent, or Firm* — Workman Nydegger

(57) **CLAIM**

The ornamental design for a tile, as shown and described.

DESCRIPTION

FIG. 1 is a front perspective view of a tile as used in a partition structure;
FIG. 2 is a front perspective view thereof;
FIG. 3 is a front elevational view thereof;
FIG. 4 is a left elevational view shown in the direction of line 4-4 in FIG. 3.
FIG. 5 is a right elevational view shown in the direction of line 5-5 in FIG. 3.
FIG. 6 is a top plan view shown in the direction of line 6-6 in FIG. 3; and,
FIG. 7 is a bottom plan view shown in the direction of line 7-7 in FIG. 3.
The broken lines shown in the drawings illustrate environmental subject matter and forms no part of the claimed design.

1 Claim, 3 Drawing Sheets

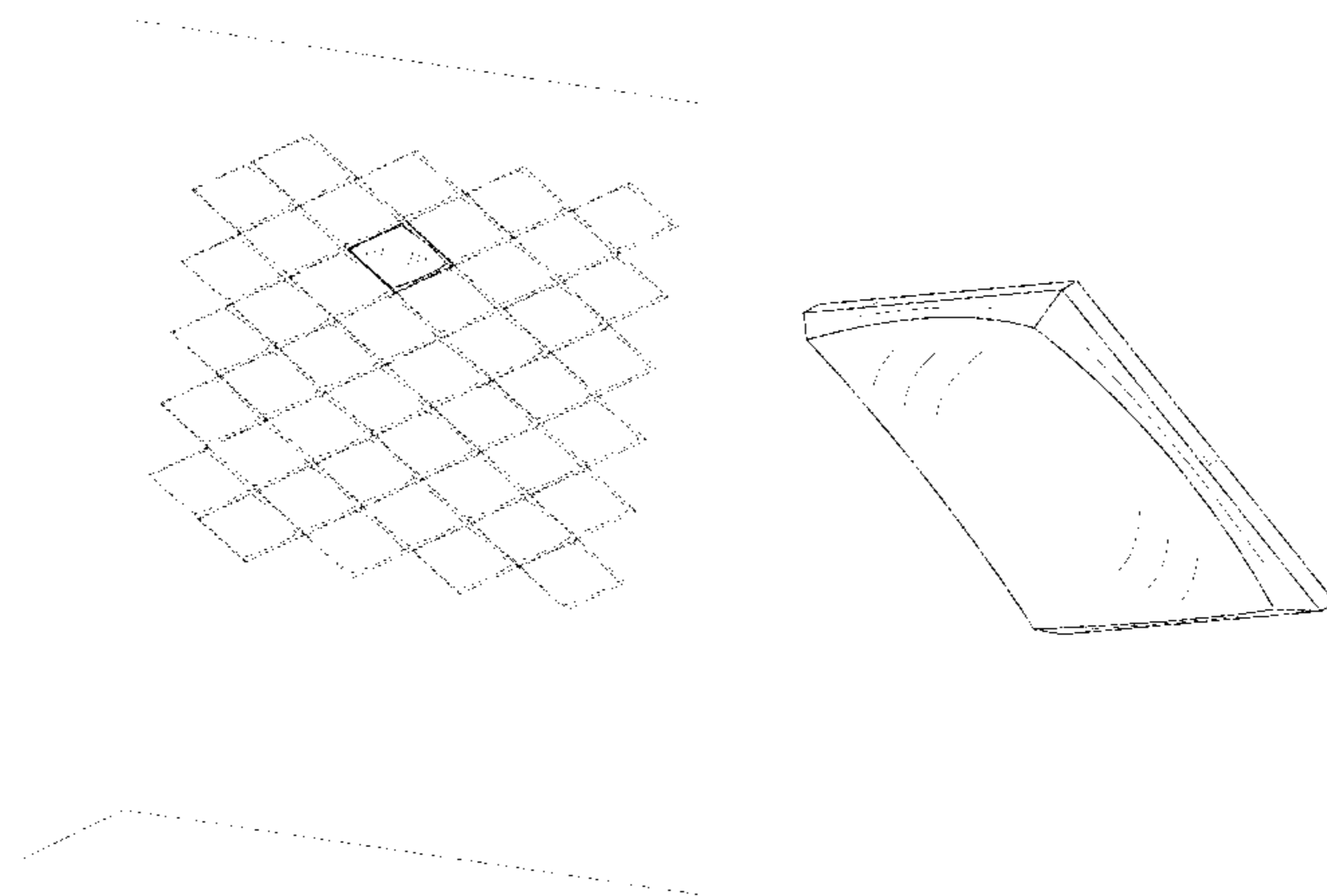

(56)

References Cited

U.S. PATENT DOCUMENTS

D310,579 S * 9/1990 Ni D24/103
5,082,712 A * 1/1992 Starp E04F 15/02405
428/174
D423,185 S * 4/2000 Sherman D1/127
6,526,710 B1 * 3/2003 Killen E04F 15/10
52/105
6,606,823 B1 * 8/2003 McDonough E04D 11/002
47/65.9
D495,116 S * 8/2004 Trocme D1/100
D595,477 S * 7/2009 Loret D1/121
D615,727 S * 5/2010 Loret D1/121
8,051,613 B2 * 11/2011 Lu E04C 2/324
52/220.1
8,628,270 B2 * 1/2014 Maritano E01C 13/08
404/17

D713,979 S * 9/2014 Martin D25/138
D714,965 S * 10/2014 Martin D25/138
D714,966 S * 10/2014 Martin D25/138
D719,717 S * 12/2014 Schweitzer D1/121
8,991,129 B1 * 3/2015 Kramer E04D 1/025
52/519
D727,540 S * 4/2015 Martin D25/138
2006/0003144 A1 1/2006 Kaump
2015/0247327 A1 * 9/2015 Martin B44F 5/00
428/156

OTHER PUBLICATIONS

Non-Final Office Action for U.S. Appl. No. 14/120,437 mailed Dec.
9, 2015.

* cited by examiner

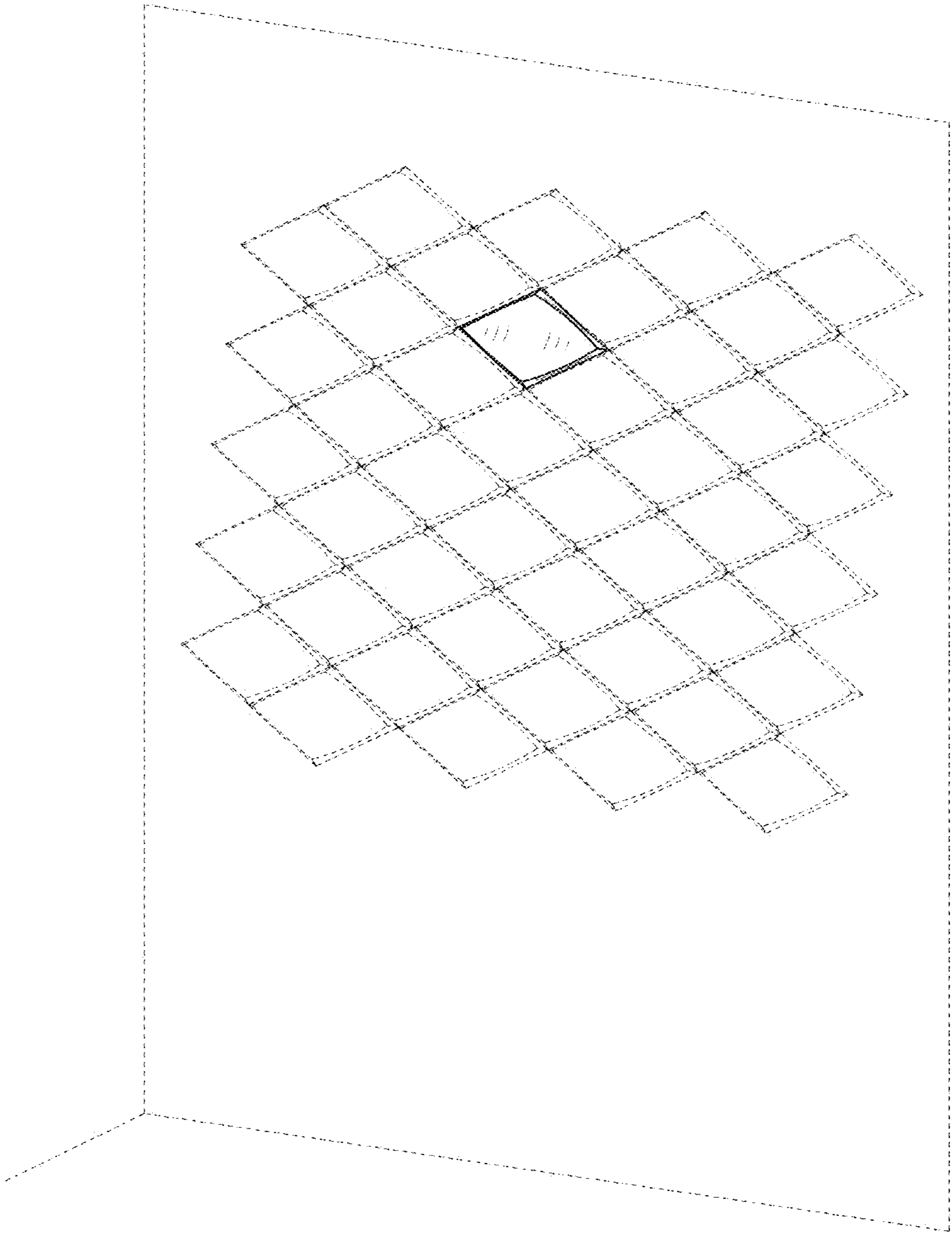

FIG. 1

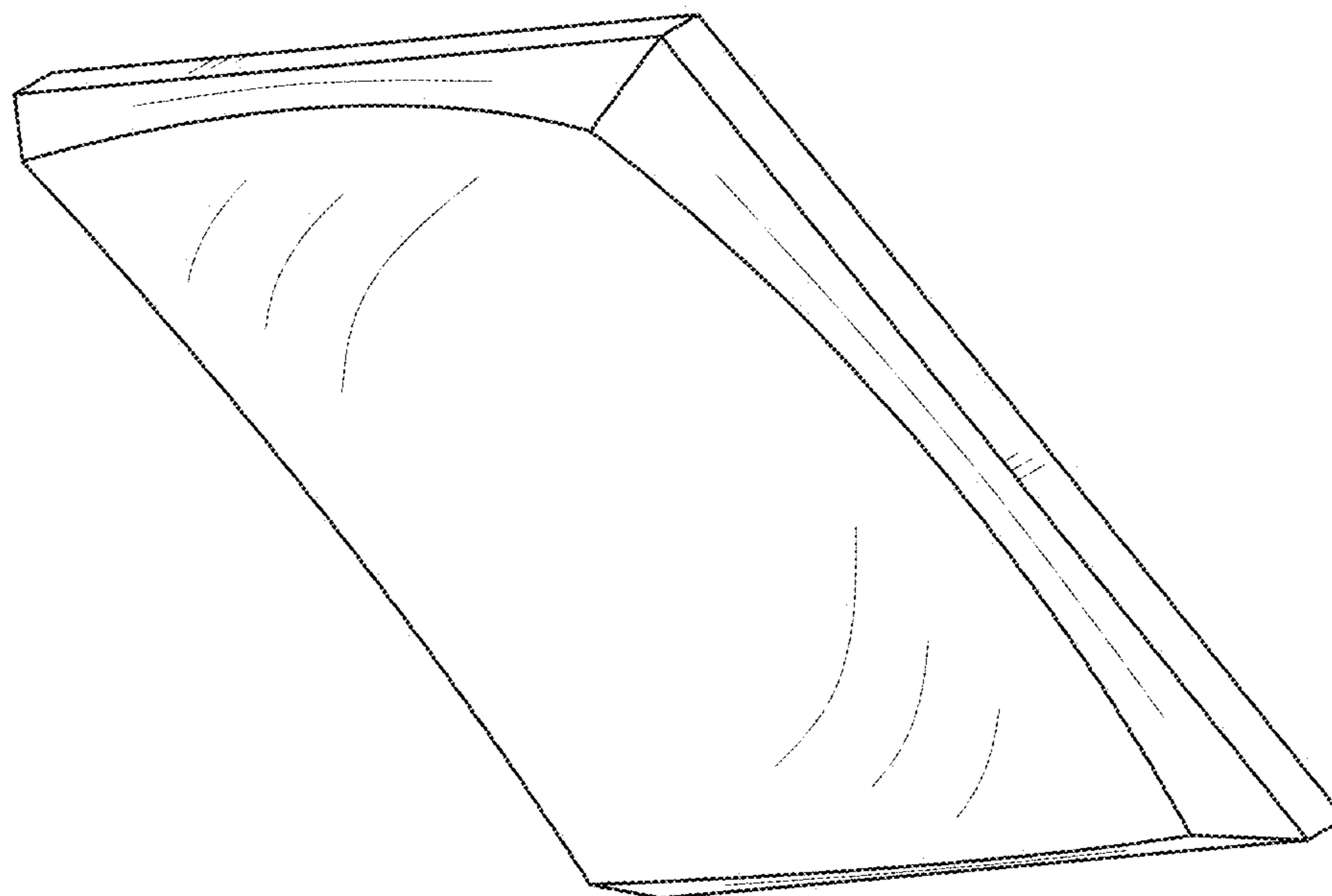

FIG. 2

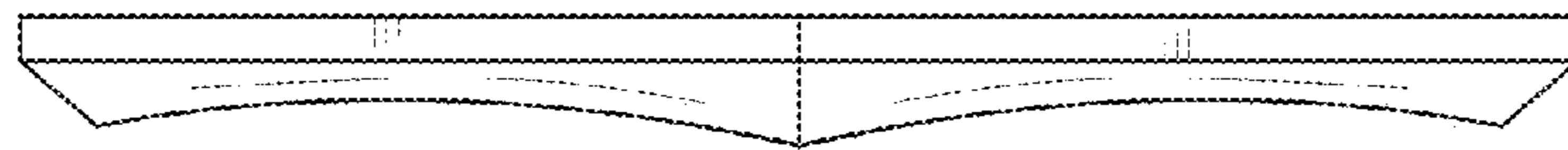

FIG. 6

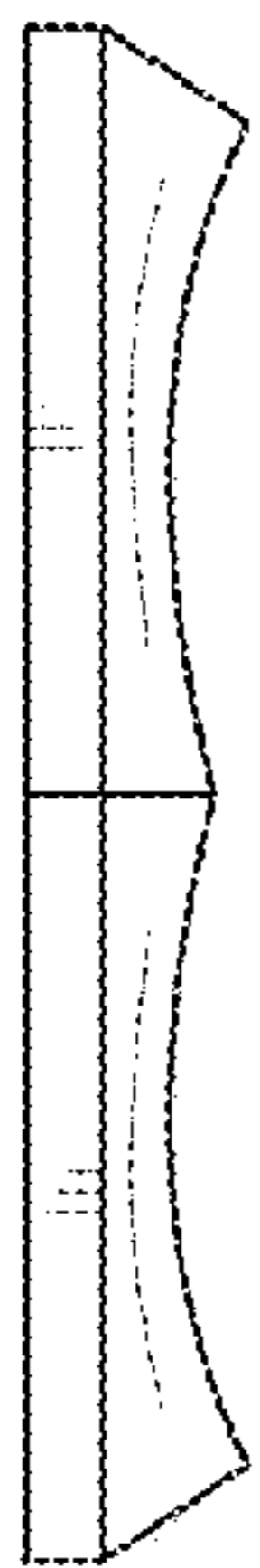

FIG. 4

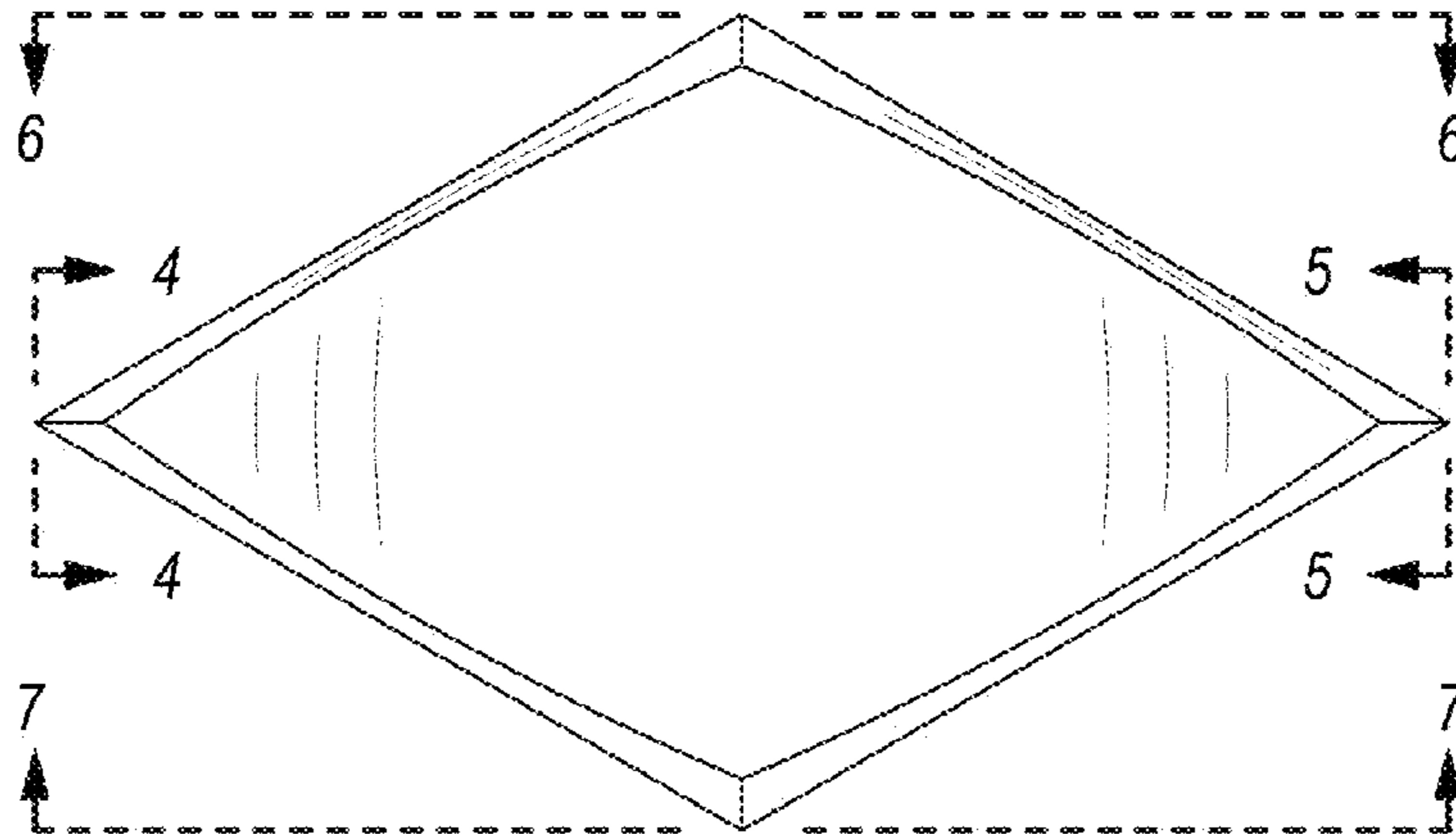

FIG. 3

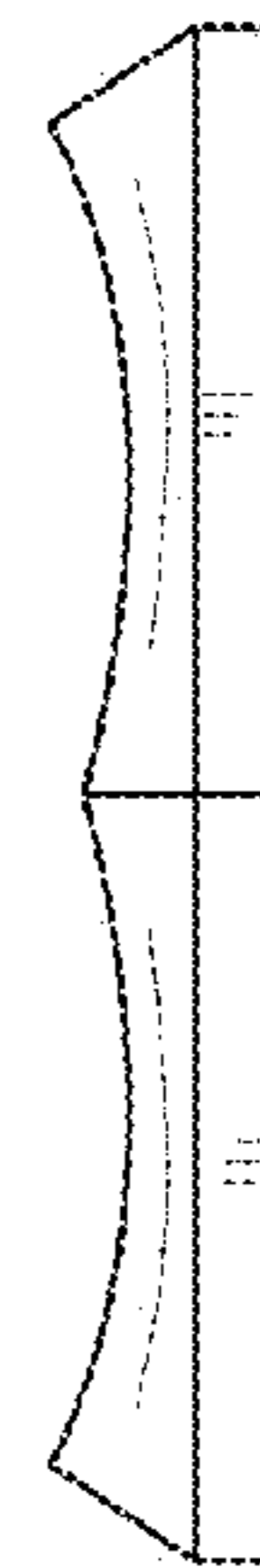

FIG. 5

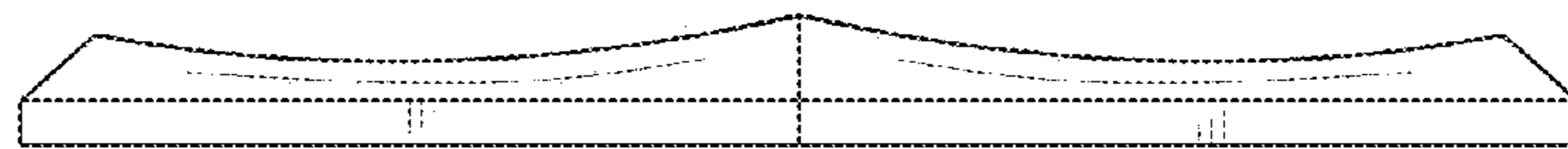

FIG. 7