

US00D767152S

(12) **United States Design Patent** (10) **Patent No.:** **US D767,152 S**
Hakim (45) **Date of Patent:** **** *Sep. 20, 2016**

(54) **PACIFIER**

(75) Inventor: **Nouri E. Hakim**, Monroe, LA (US)

(73) Assignee: **Admar International, Inc.**, Monroe, LA (US)

(*) Notice: This patent is subject to a terminal disclaimer.

(**) Term: **14 Years**

(21) Appl. No.: **29/420,731**

(22) Filed: **May 11, 2012**

(51) **LOC (10) Cl.** **24-04**

(52) **U.S. Cl.**
USPC **D24/194**

(58) **Field of Classification Search**
USPC 606/234–236; D24/193–196, 115, 117, D24/199; 215/11.1, 11.6; D21/659
CPC A61J 17/02
See application file for complete search history.

(56) **References Cited**

U.S. PATENT DOCUMENTS

D87,240 S *	6/1932	Podell	D24/194
D353,461 S *	12/1994	Byrd	D24/194
5,571,140 A *	11/1996	Gura-Emerling	606/236
D457,640 S *	5/2002	Alexandre	D24/194
D593,203 S *	5/2009	Kliegman et al.	D24/194

(Continued)

Primary Examiner — Robert M Spear

Assistant Examiner — Kendra L Hamilton

(74) *Attorney, Agent, or Firm* — Robert M. Chiaviello, Jr.

(57) **CLAIM**

I claim the ornamental design for a pacifier, as shown and described.

DESCRIPTION

FIG. 1 is a perspective view of a first embodiment of the pacifier.

FIG. 2 is a bottom view of the pacifier of FIG. 1;

FIG. 3 is a top view of the pacifier of FIG. 1.

FIG. 4 is a back view of the pacifier of FIG. 1;

FIG. 5 is a front view of the pacifier of FIG. 1;

FIG. 6 is a left side view of the pacifier of FIG. 1, the right side view being a mirror image thereof.

FIG. 7 is a detailed view of the circled portion of FIG. 6. The circle around a follicle marks the boundary of the detailed view of FIG. 8 and forms no part of the claimed design.

FIG. 8 is a detailed view of the circled portion of FIG. 7. The surrounding circle marks the boundary of the detailed view and forms no part of the claimed design.

FIG. 9 is a perspective view of a second embodiment of the pacifier.

FIG. 10 is a bottom view of the pacifier of FIG. 9;

FIG. 11 is a top view of the pacifier of FIG. 9;

FIG. 12 is a back view of the pacifier of FIG. 9;

FIG. 13 is a front view of the pacifier of FIG. 9;

FIG. 14 is a left side view of the pacifier of FIG. 9, the right side view being a mirror image thereof.

FIG. 15 is a detailed view of the circled portion of FIG. 14. The circle around a follicle marks the boundary of the detailed view of FIG. 16 and forms no part of the claimed design; and,

FIG. 16 is a detailed view of the circled portion of FIG. 15. The surrounding circle marks the boundary of the detailed view and forms no part of the claimed design.

The broken lines illustrate portions of the pacifier that form no part of the claimed design.

1 Claim, 6 Drawing Sheets

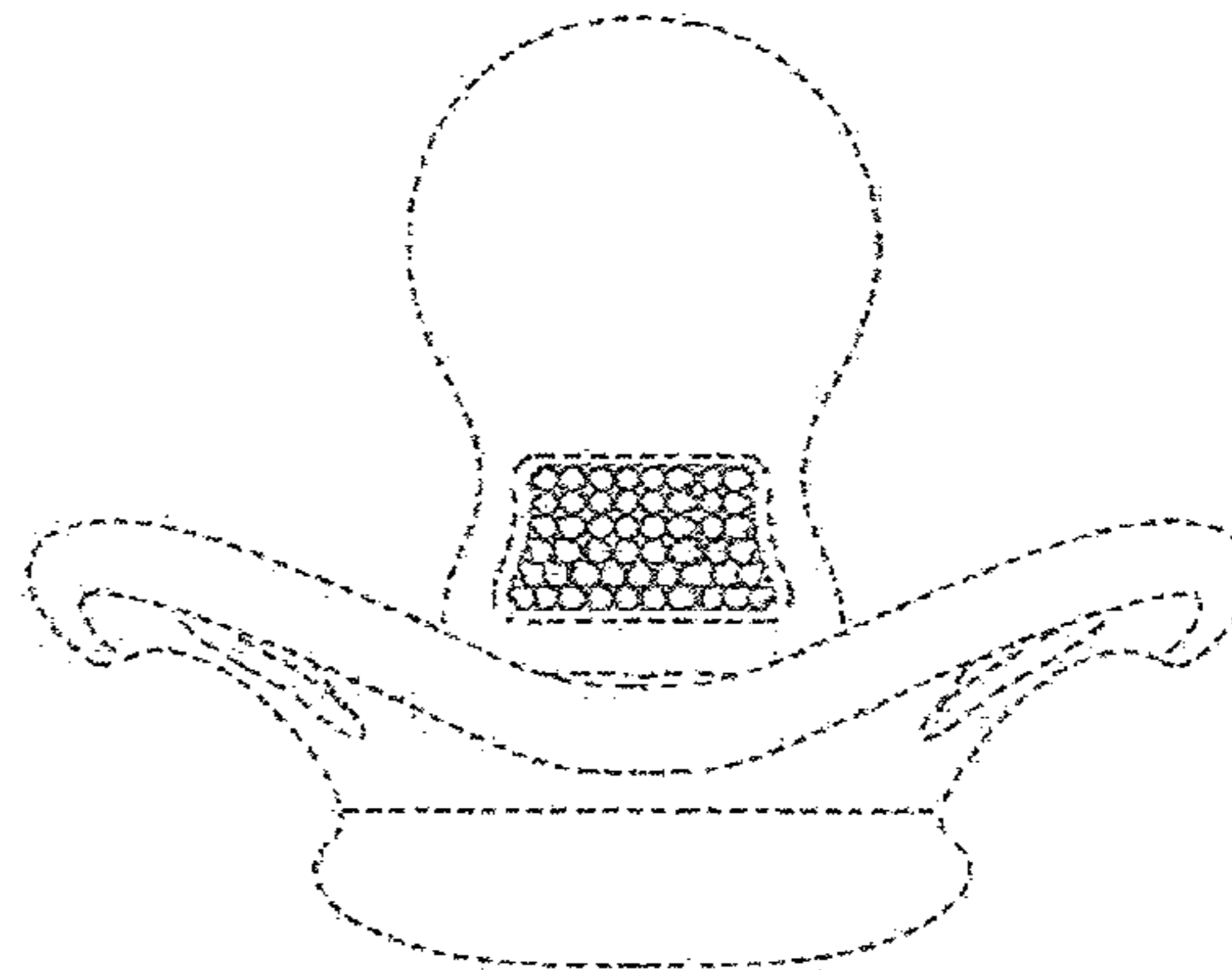
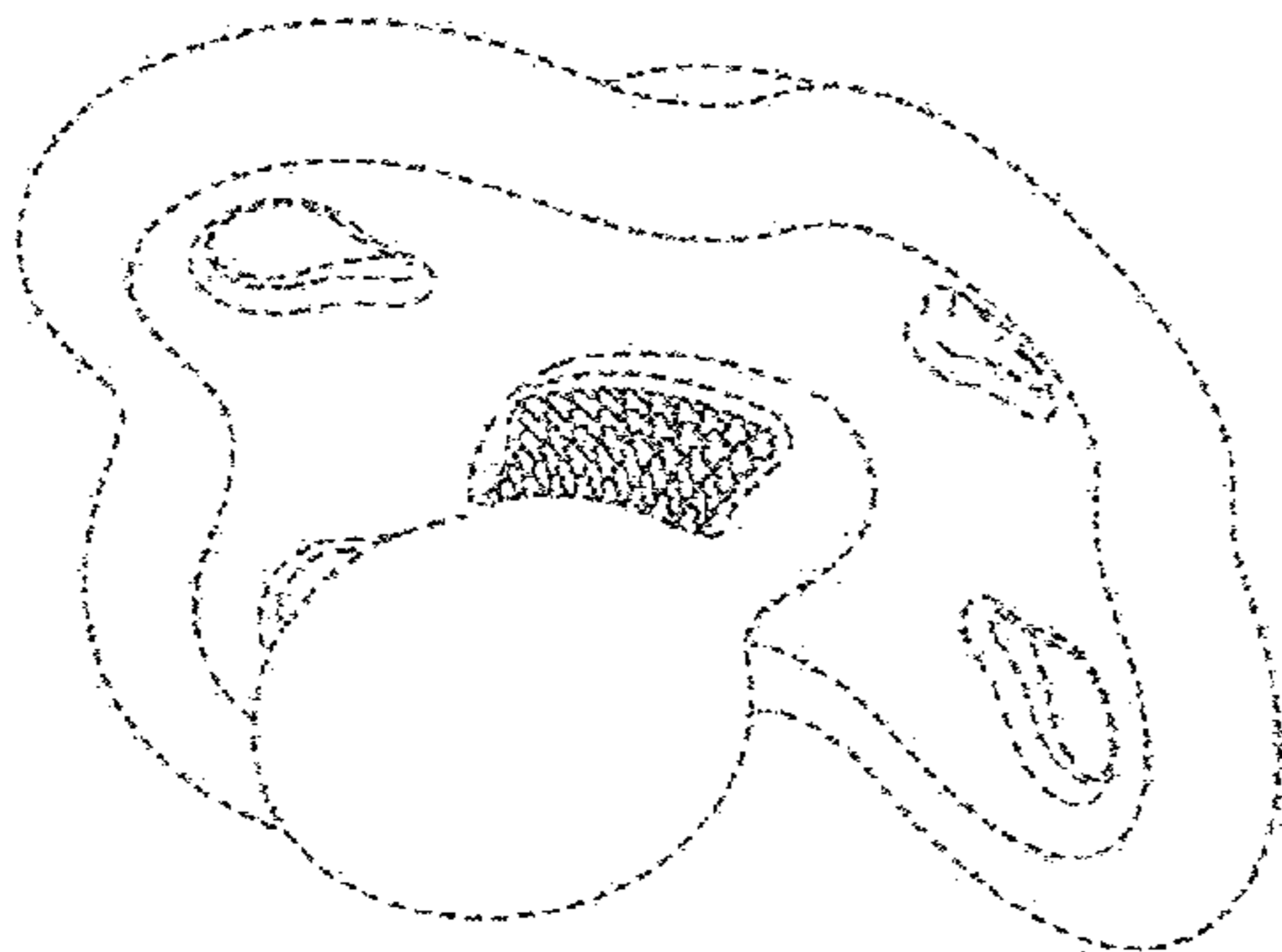

US D767,152 S

Page 2

(56)

References Cited

U.S. PATENT DOCUMENTS

8,211,144	B2 *	7/2012	Rohrig	606/235	2009/0005810	A1 *	1/2009	Bonazza	606/235
2007/0208380	A1 *	9/2007	Ebner	606/235	2010/0137906	A1 *	6/2010	Stalling et al.	606/236
2008/0319479	A1 *	12/2008	Murphy Matro	606/234	2012/0016416	A1 *	1/2012	Frazier	606/235
						2013/0304121	A1 *	11/2013	Hakim	606/235

* cited by examiner

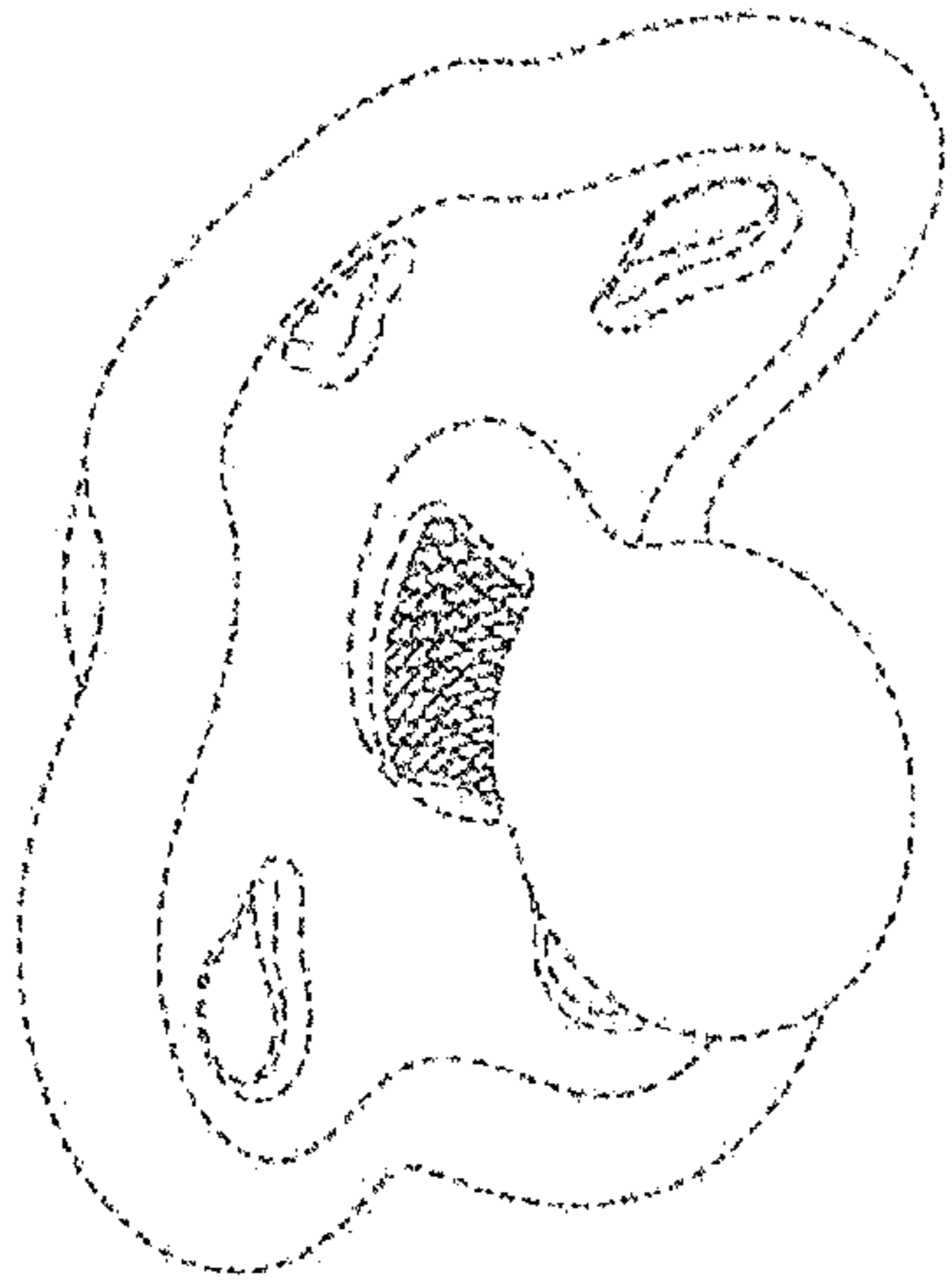

FIG. 1

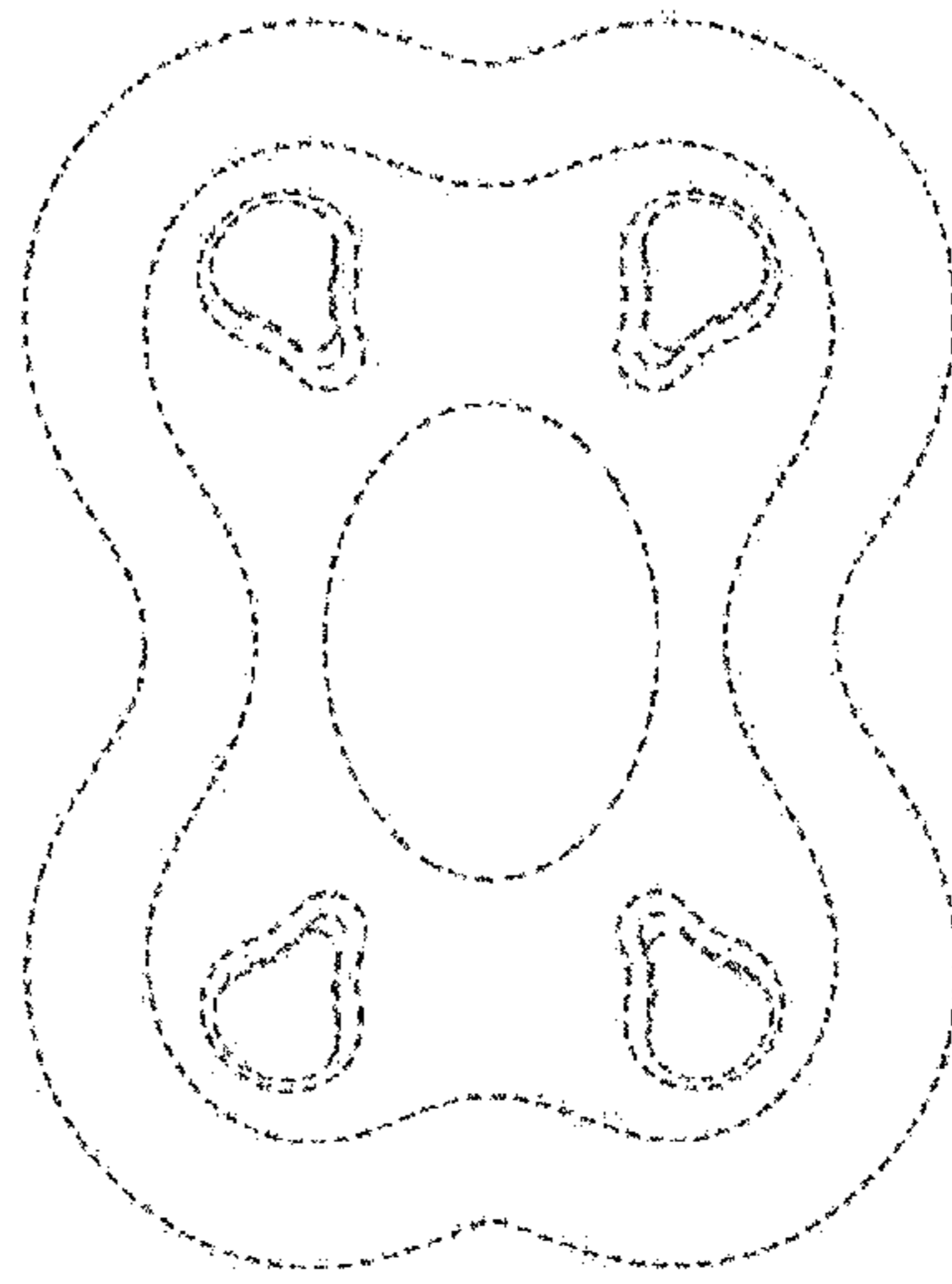

FIG. 2

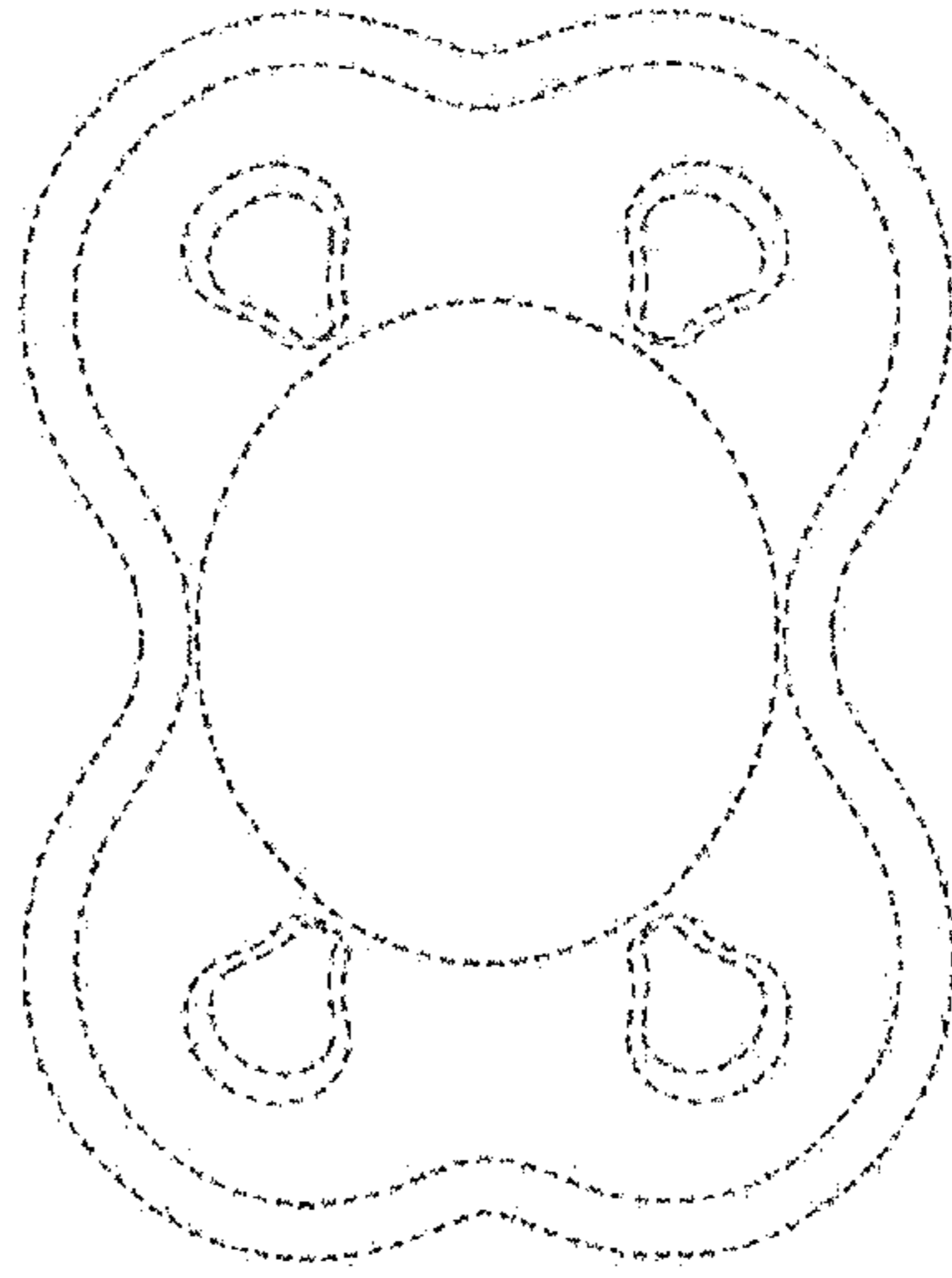

FIG. 3

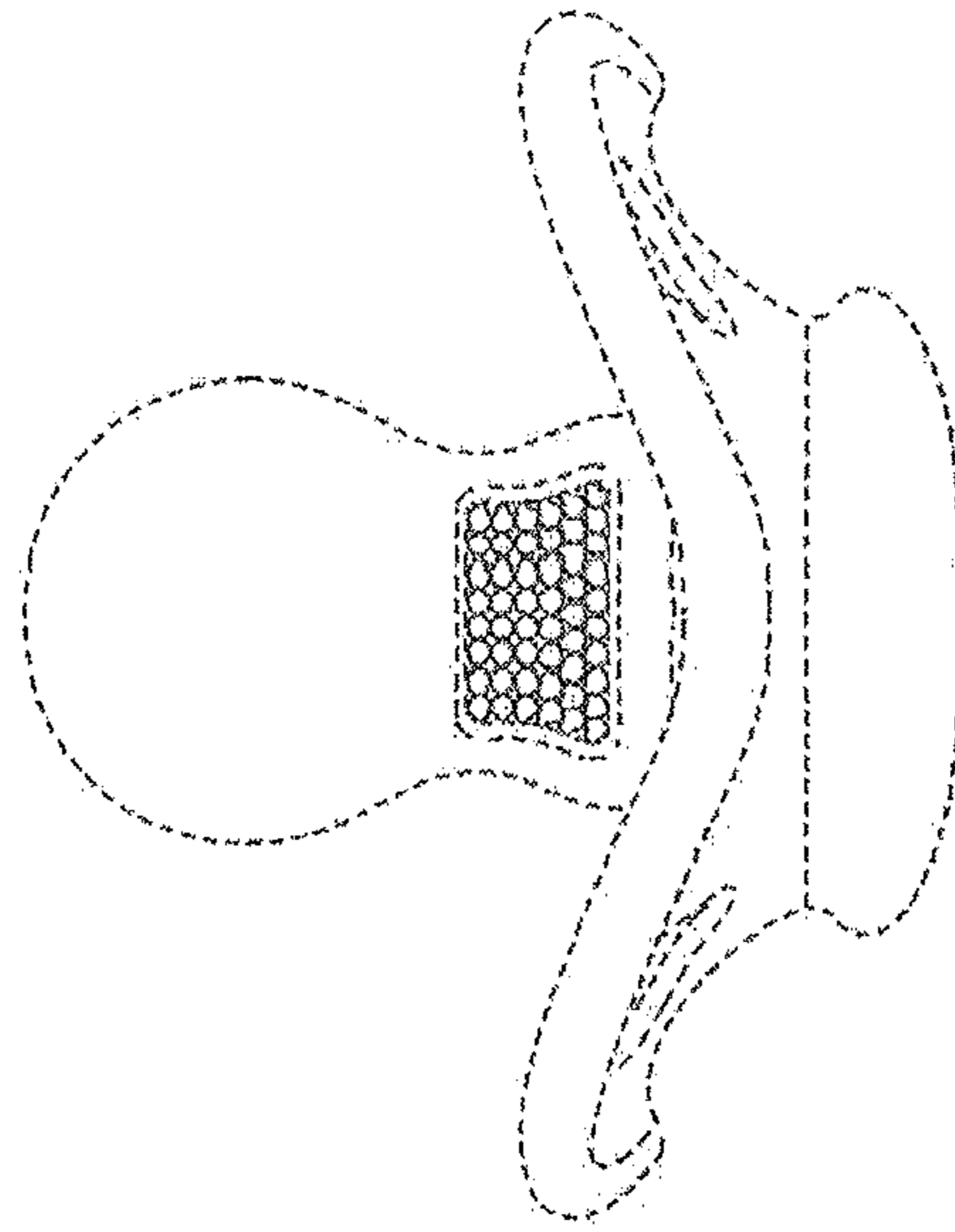

FIG. 5

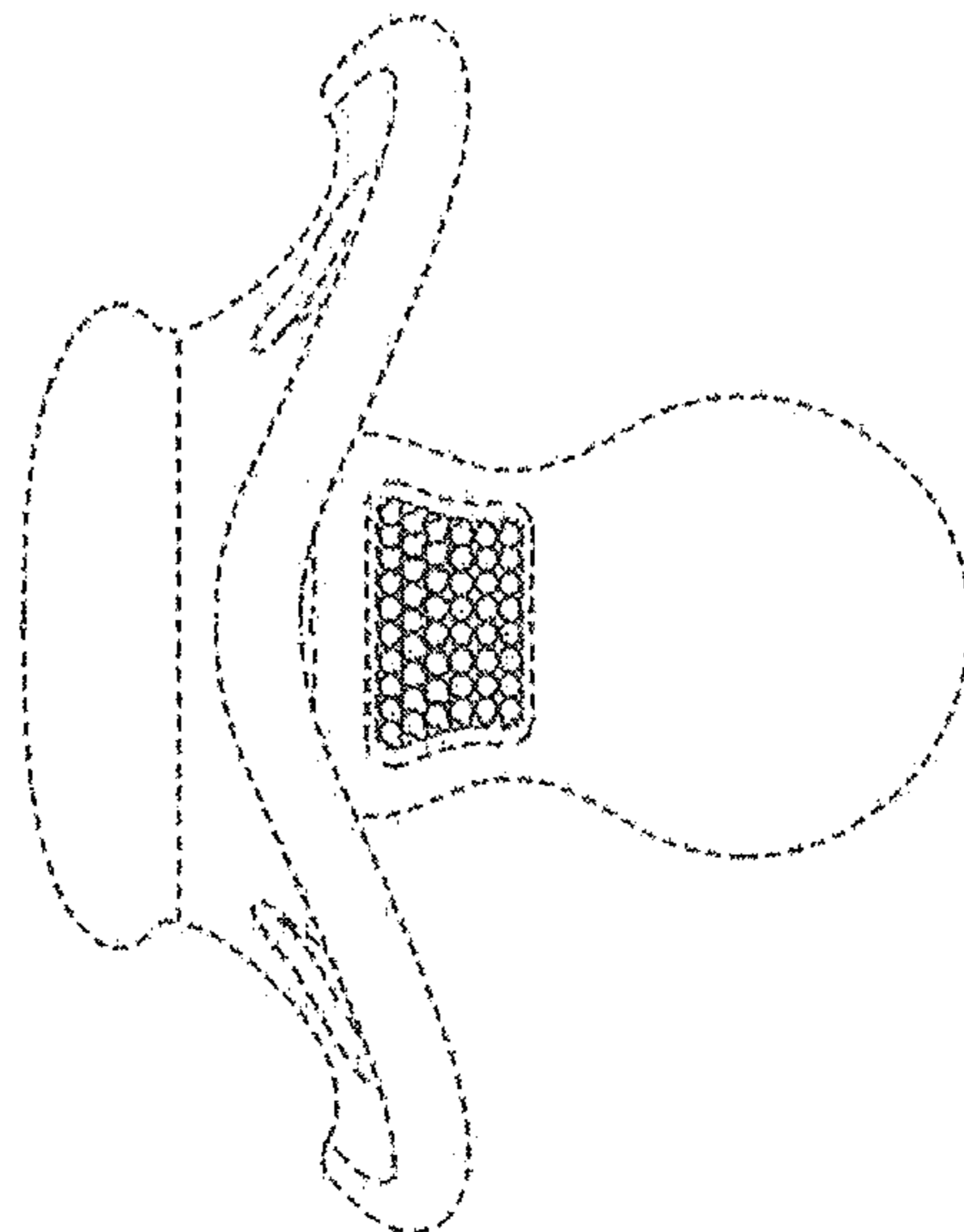

FIG. 4

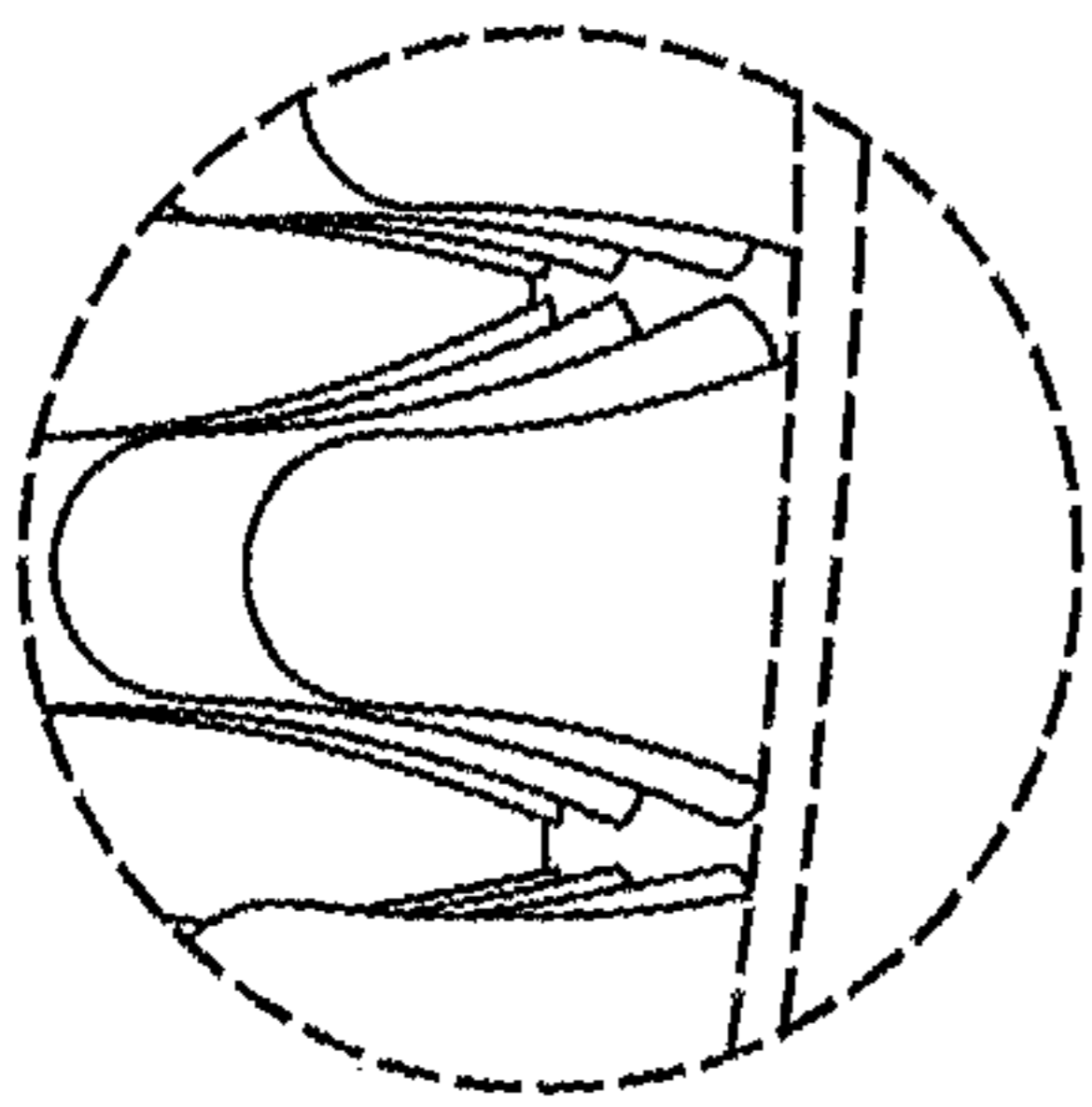

FIG. 8

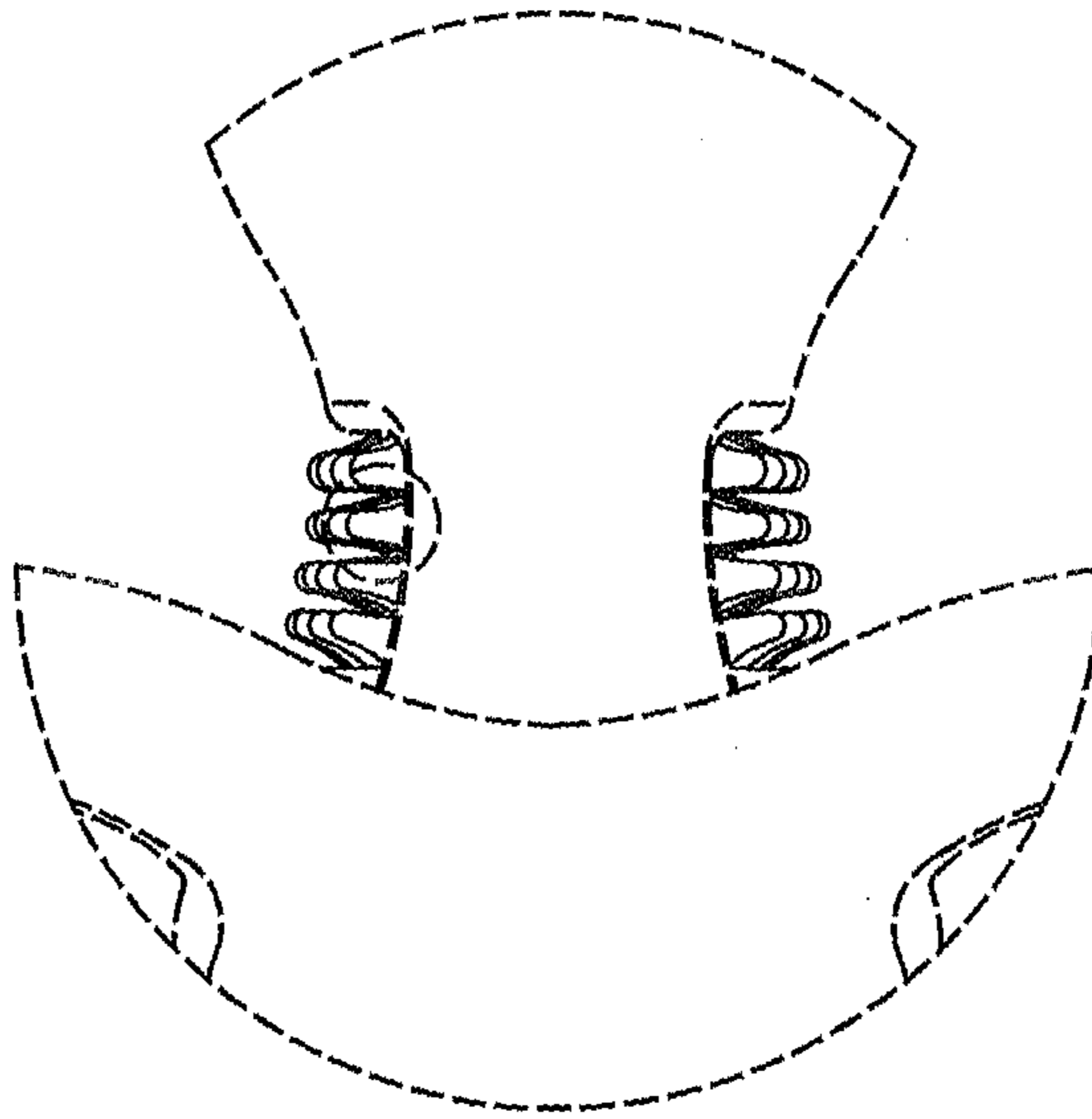

FIG. 7

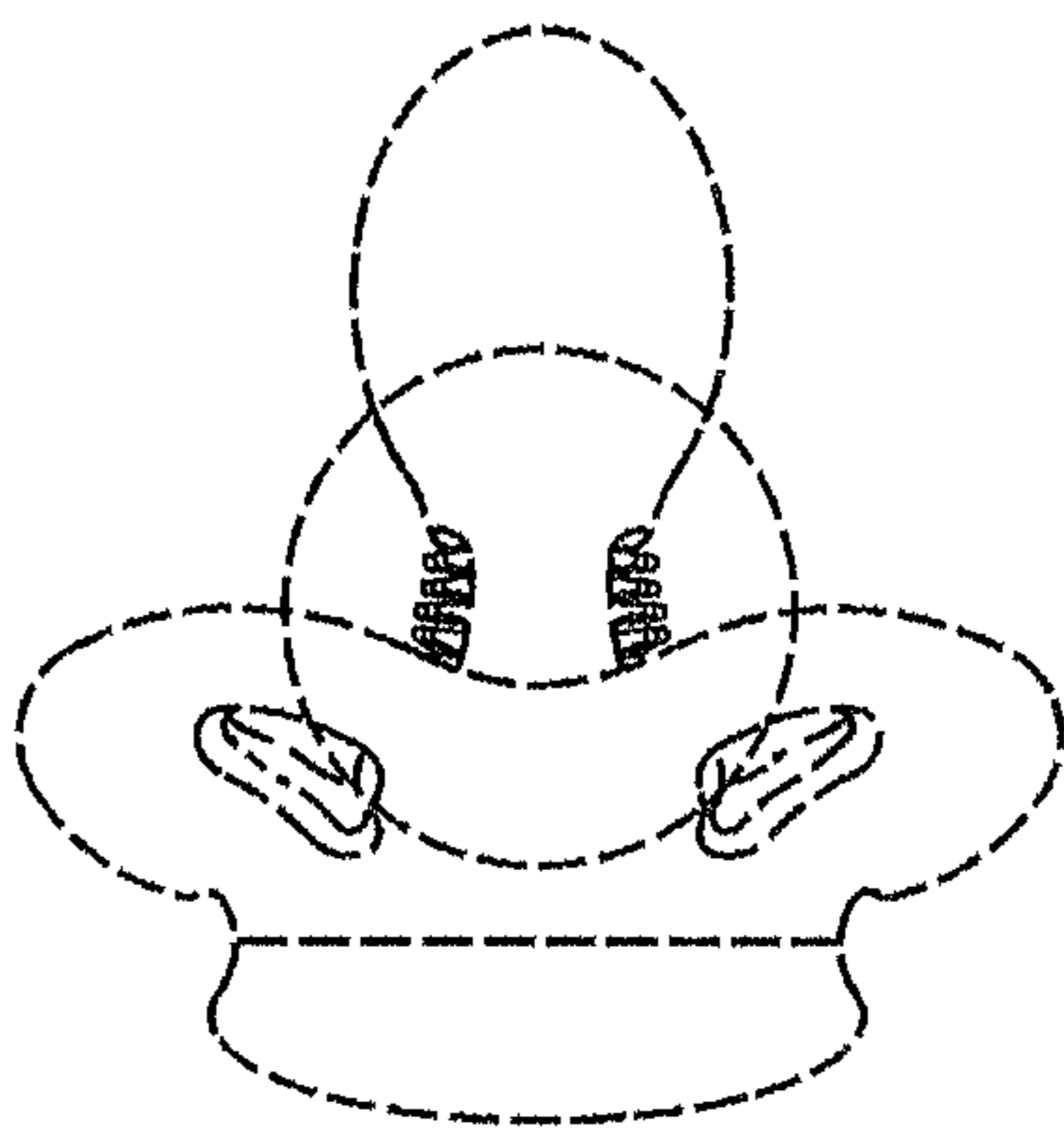

FIG. 6

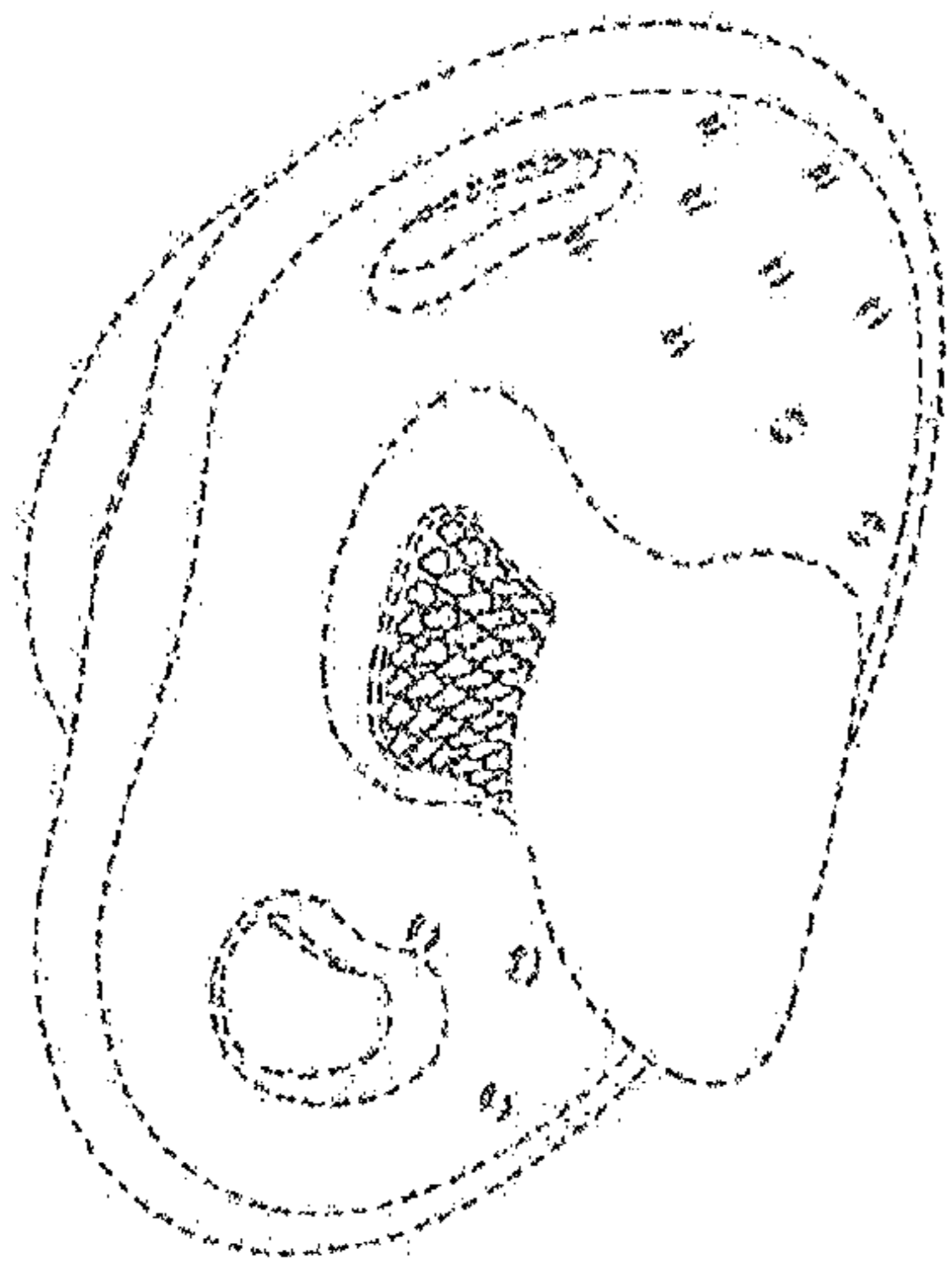

FIG. 9

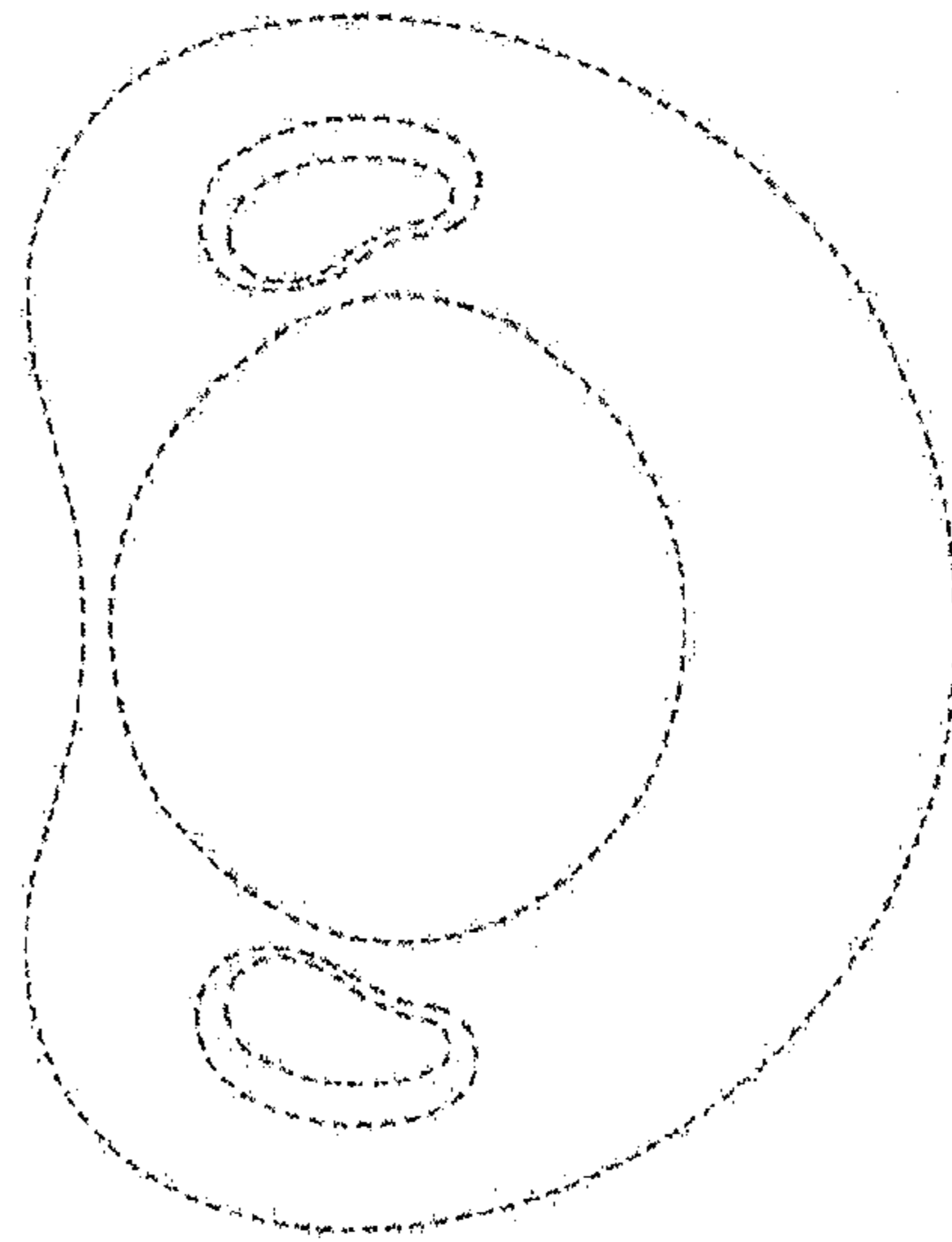

FIG. 11

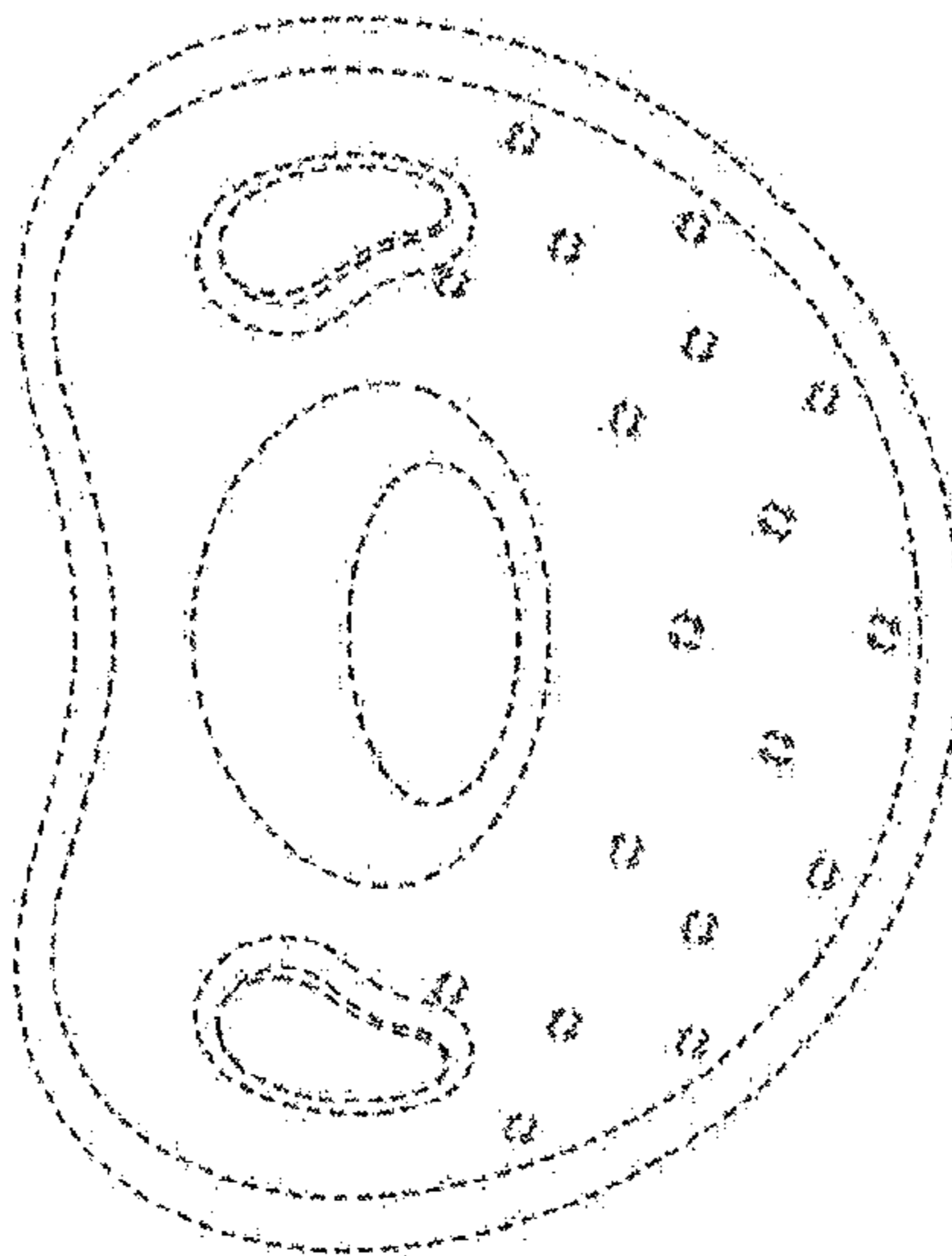

FIG. 10

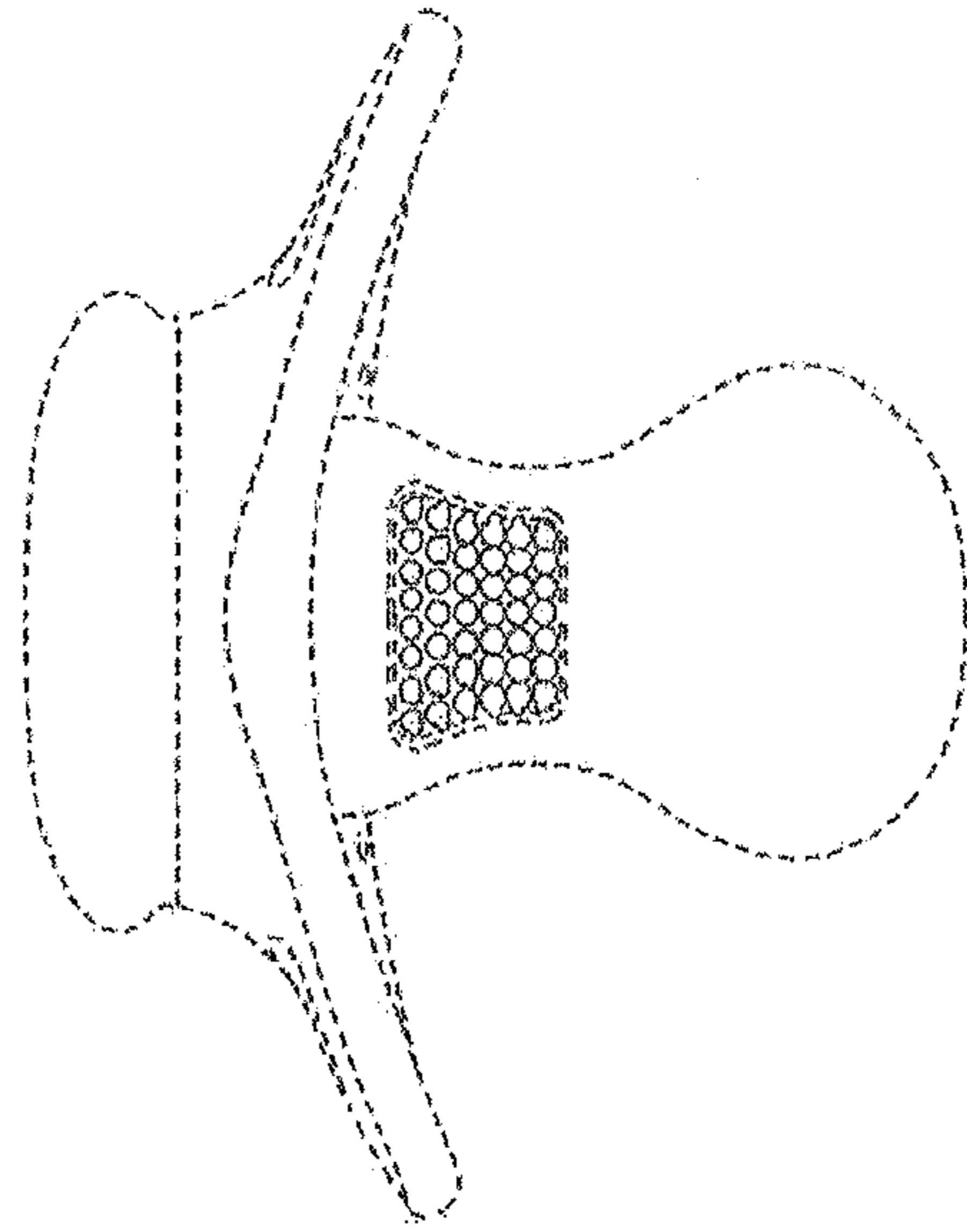

FIG. 13

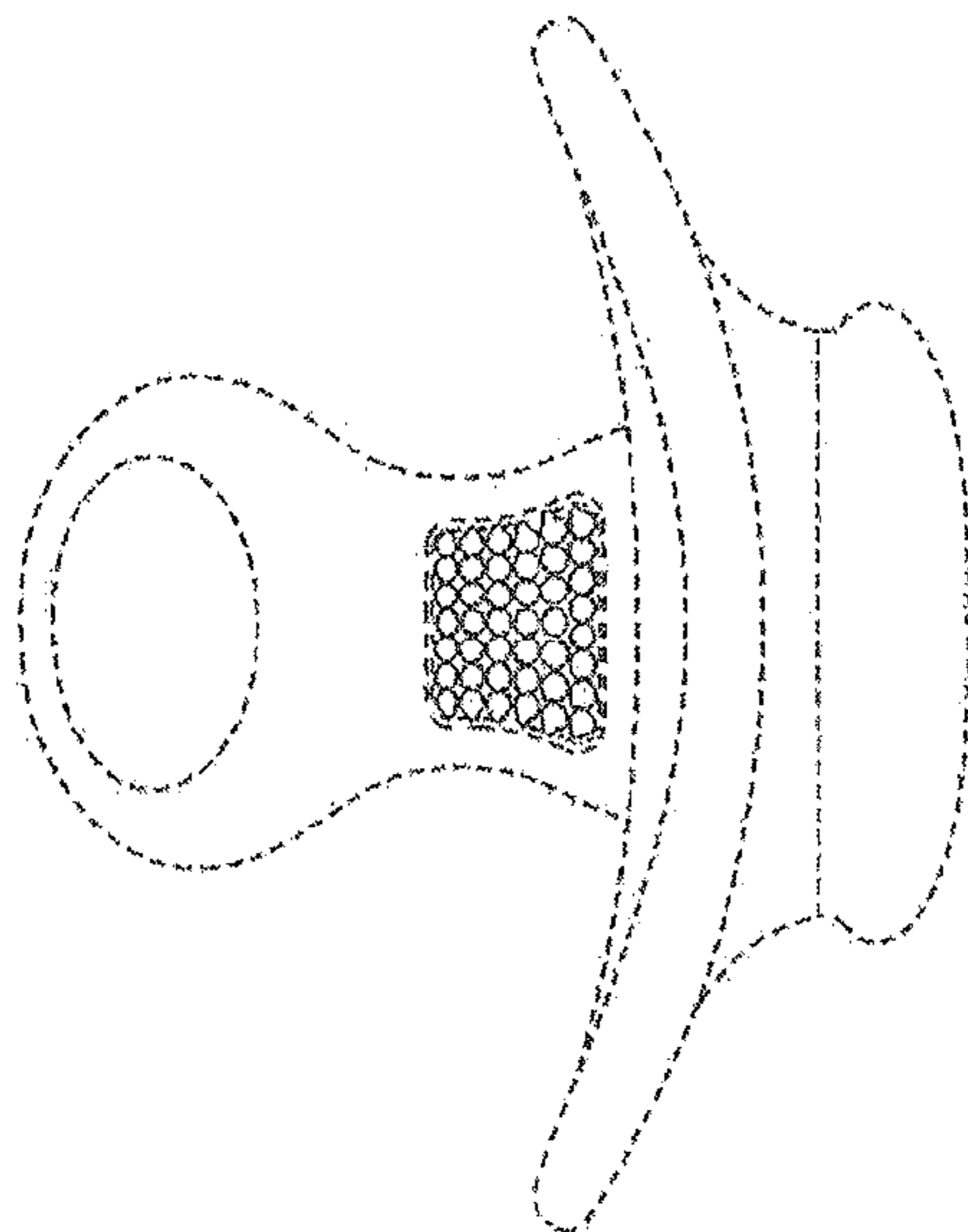

FIG. 12

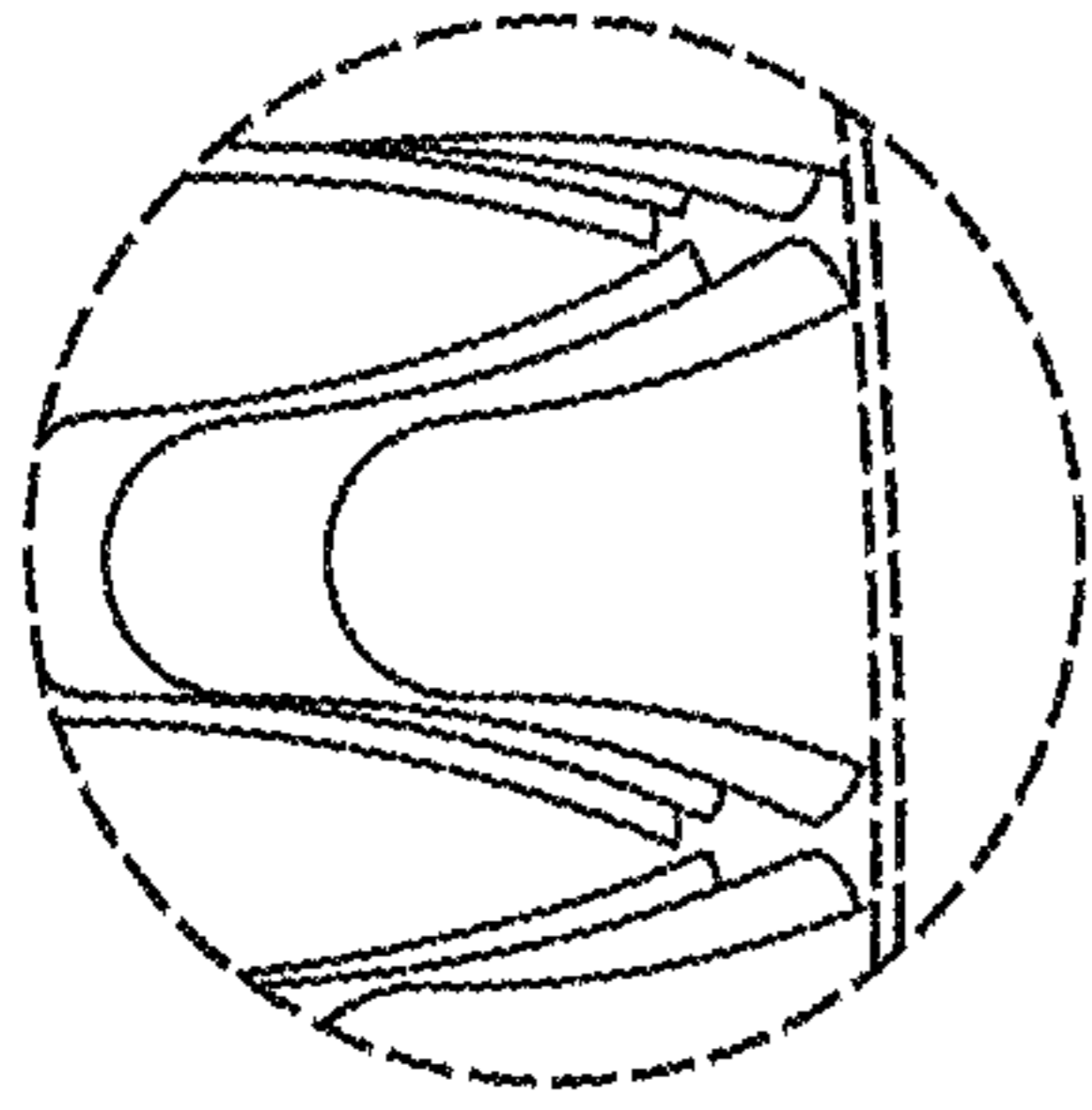

FIG. 16

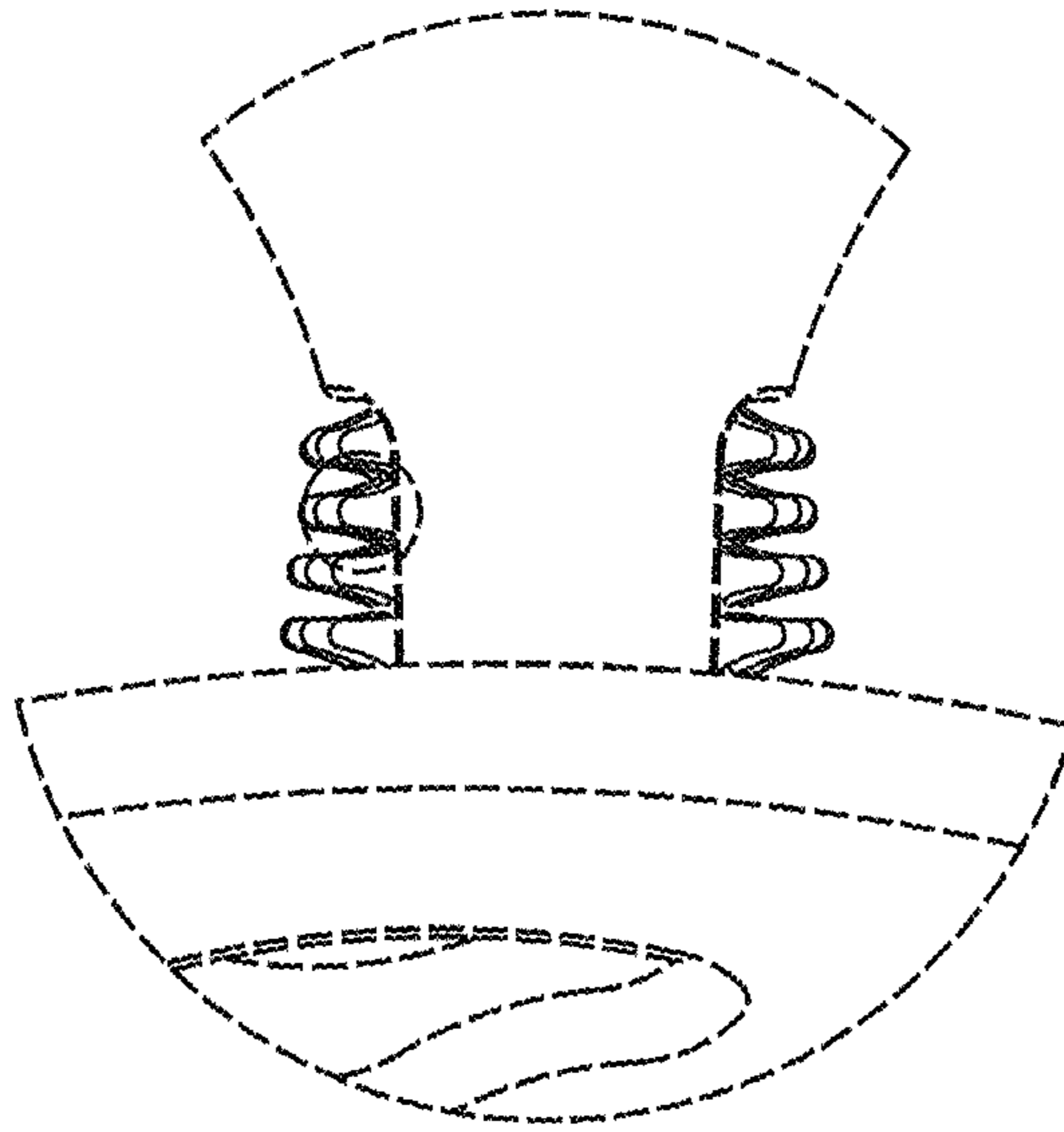

FIG. 15

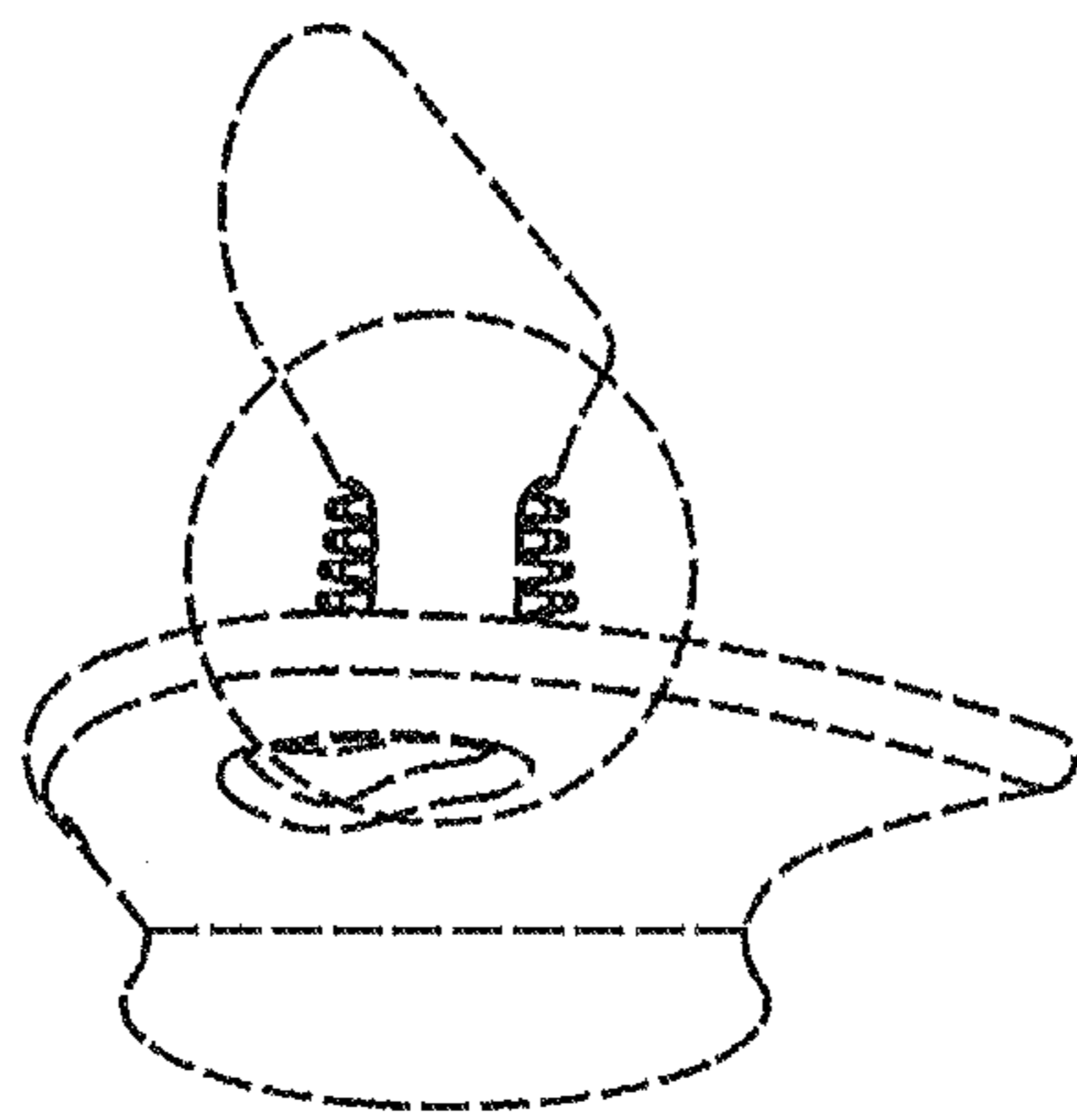

FIG. 14