

US00D767068S

(12) **United States Design Patent**
Doviddio

(10) **Patent No.:** **US D767,068 S**

(45) **Date of Patent:** **** Sep. 20, 2016**

- (54) **GOLF PUTT TRAINING DEVICE**
- (71) Applicant: **Dion Doviddio**, San Bernardino, CA
(US)
- (72) Inventor: **Dion Doviddio**, San Bernardino, CA
(US)
- (**) Term: **14 Years**
- (21) Appl. No.: **29/521,380**
- (22) Filed: **Mar. 23, 2015**
- (51) **LOC (10) Cl.** **21-02**
- (52) **U.S. Cl.**
USPC **D21/791**
- (58) **Field of Classification Search**
USPC D21/789, 791
CPC A63B 69/36; A63B 69/3644; A63B
69/3676
See application file for complete search history.

6,036,608	A *	3/2000	Morris	A63B 69/3614 473/151
D470,906	S *	2/2003	Shaw	D21/791
6,929,561	B2 *	8/2005	Chang	A63B 69/3641 473/257
7,083,527	B2 *	8/2006	Tai	A63B 69/3676 473/257
D600,299	S *	9/2009	Hanley	D21/791
7,625,296	B2 *	12/2009	Wu	A63B 57/0006 473/137
D641,061	S *	7/2011	Finau	D21/791
D641,448	S *	7/2011	Sessions	D21/791
D646,739	S *	10/2011	Forest	D21/791
D674,453	S *	1/2013	DeLisio	D21/791
D746,932	S *	1/2016	Donaghue	D21/791
2006/0189404	A1 *	8/2006	Brayton	A63B 69/3676 473/261

* cited by examiner

Primary Examiner — Mitchell Siegel
(74) *Attorney, Agent, or Firm* — Quickpatents, LLC; Kevin Prince

(57) **CLAIM**
I claim the ornamental design for a golf putt training device, as shown and described.

- (56) **References Cited**
U.S. PATENT DOCUMENTS
- 2,084,901 A * 6/1937 Eisenberg A63B 69/3676
473/229
- 2,084,902 A * 6/1937 Eisenberg A63B 69/3676
473/229
- 3,885,796 A * 5/1975 King A63B 69/3676
473/265
- D245,035 S * 7/1977 Gordon D21/790
- 4,082,287 A * 4/1978 Berkey A63B 69/3676
206/315.9
- 4,437,669 A * 3/1984 Pelz A63B 69/3676
473/265
- 4,453,717 A * 6/1984 Solheim A63B 69/3676
473/265
- 5,435,547 A * 7/1995 Lee A63B 69/3614
473/221
- 5,437,458 A * 8/1995 Springer A63B 69/3676
273/DIG. 30

DESCRIPTION

FIG. 1 is a perspective view of a golf putt training device, showing my new design;
FIG. 2 is a front elevational view thereof;
FIG. 3 is a rear elevational view thereof;
FIG. 4 is a right-side elevational view thereof;
FIG. 5 is a left-side elevational view thereof;
FIG. 6 is a top plan view thereof; and,
FIG. 7 is a bottom plan view thereof.
The broken lines showing a putter and putter attachment in FIG. 1 depict environmental matter and form no part of the claimed design.

1 Claim, 3 Drawing Sheets

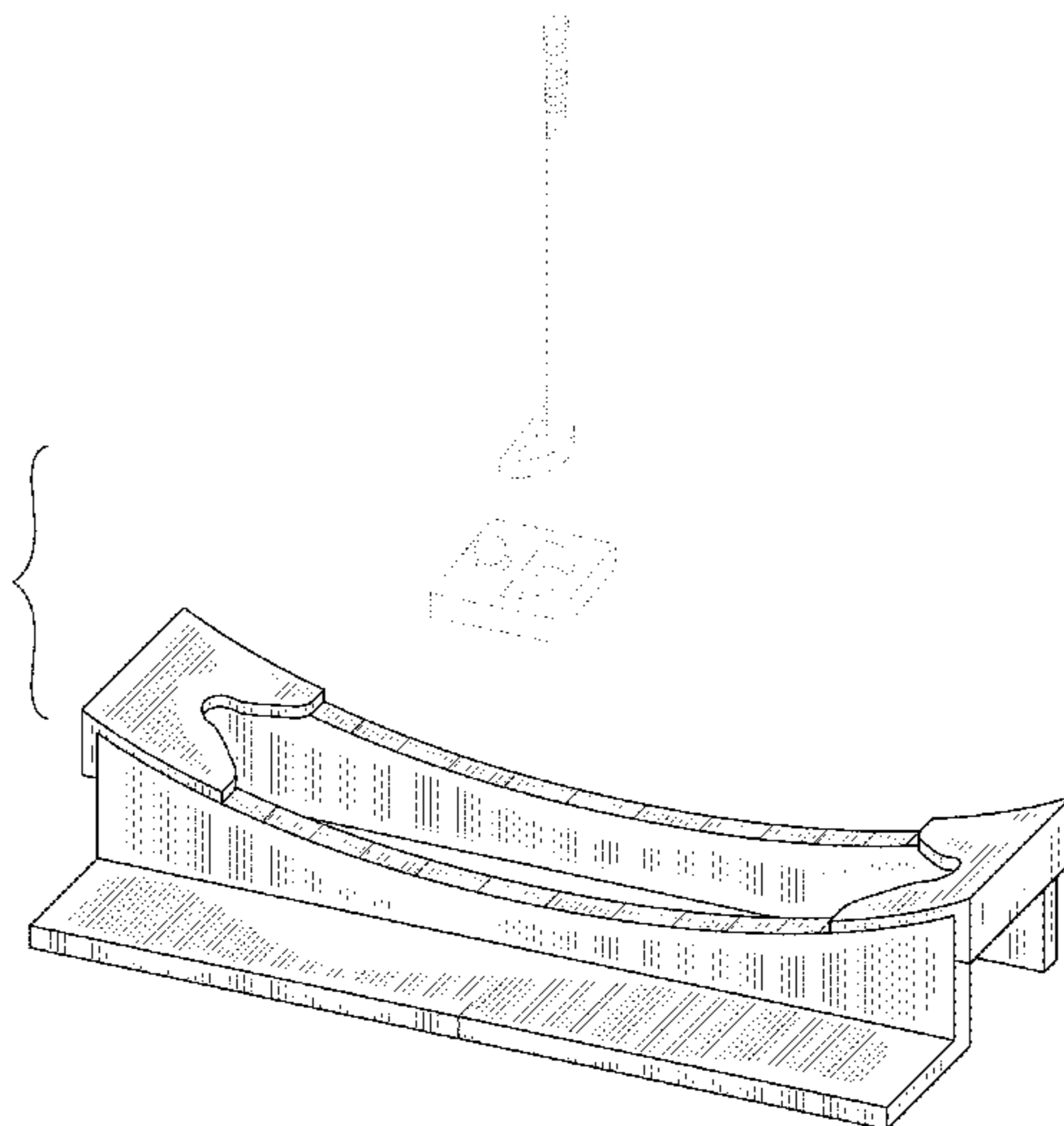

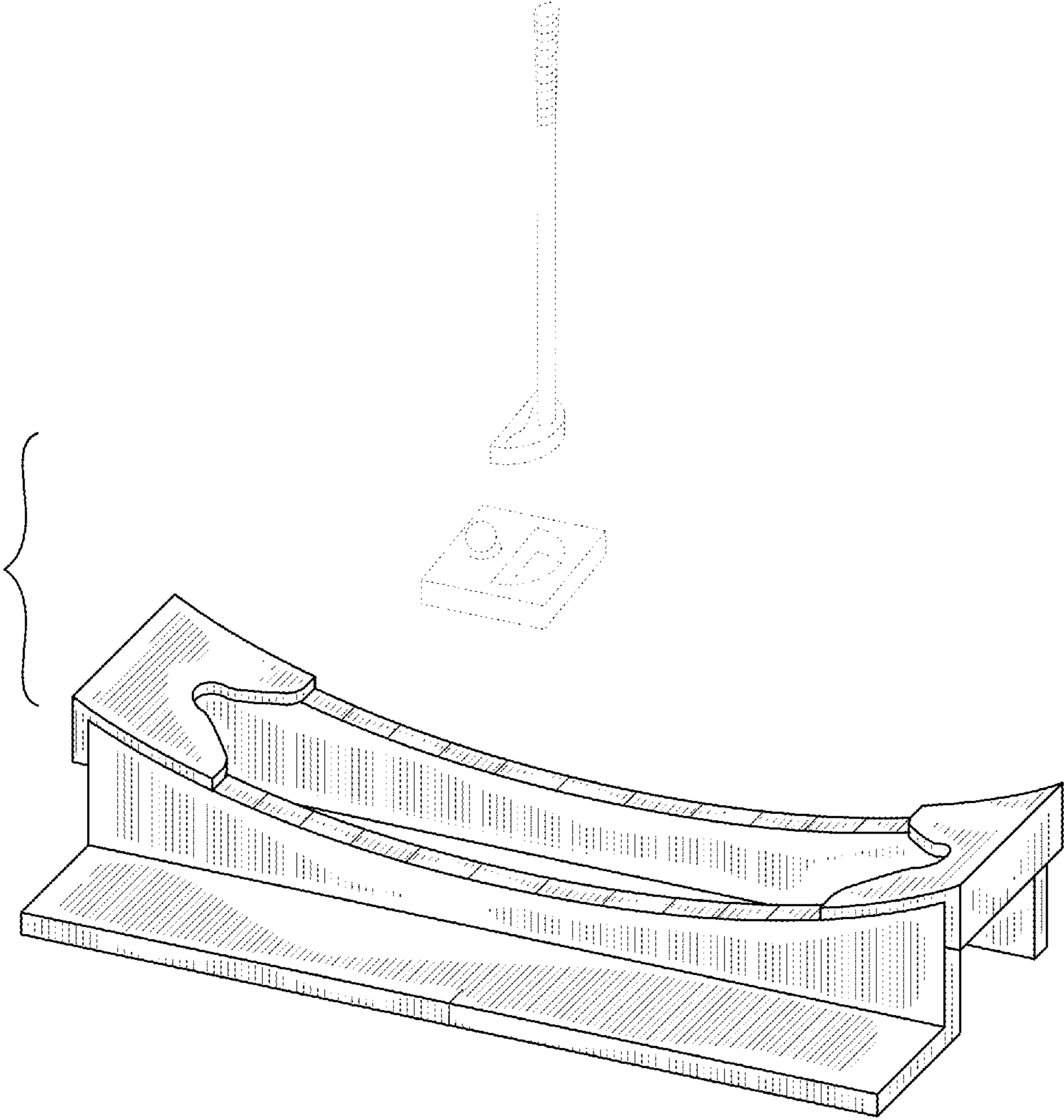

FIG. 1

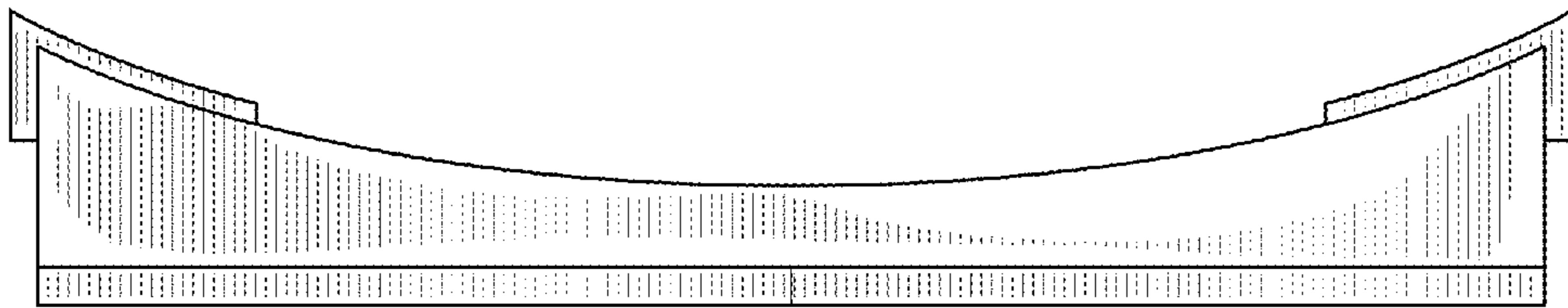

FIG. 2

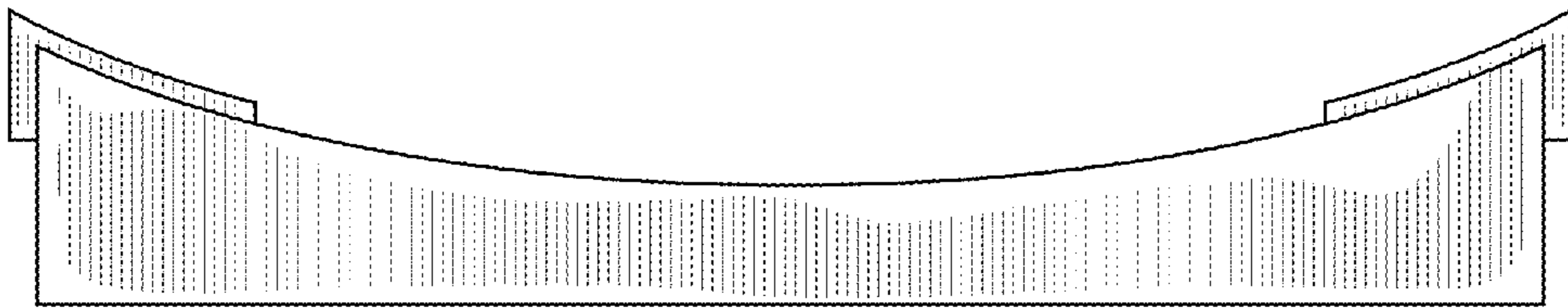

FIG. 3

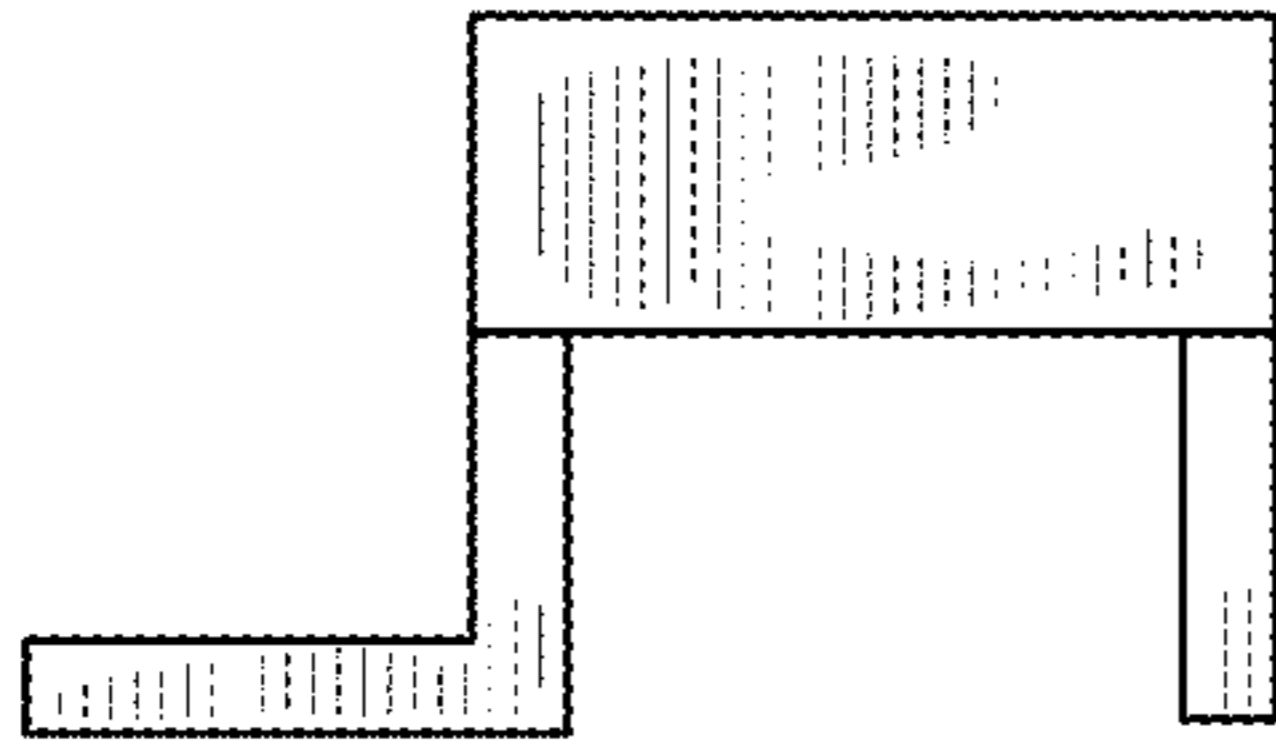

FIG. 4

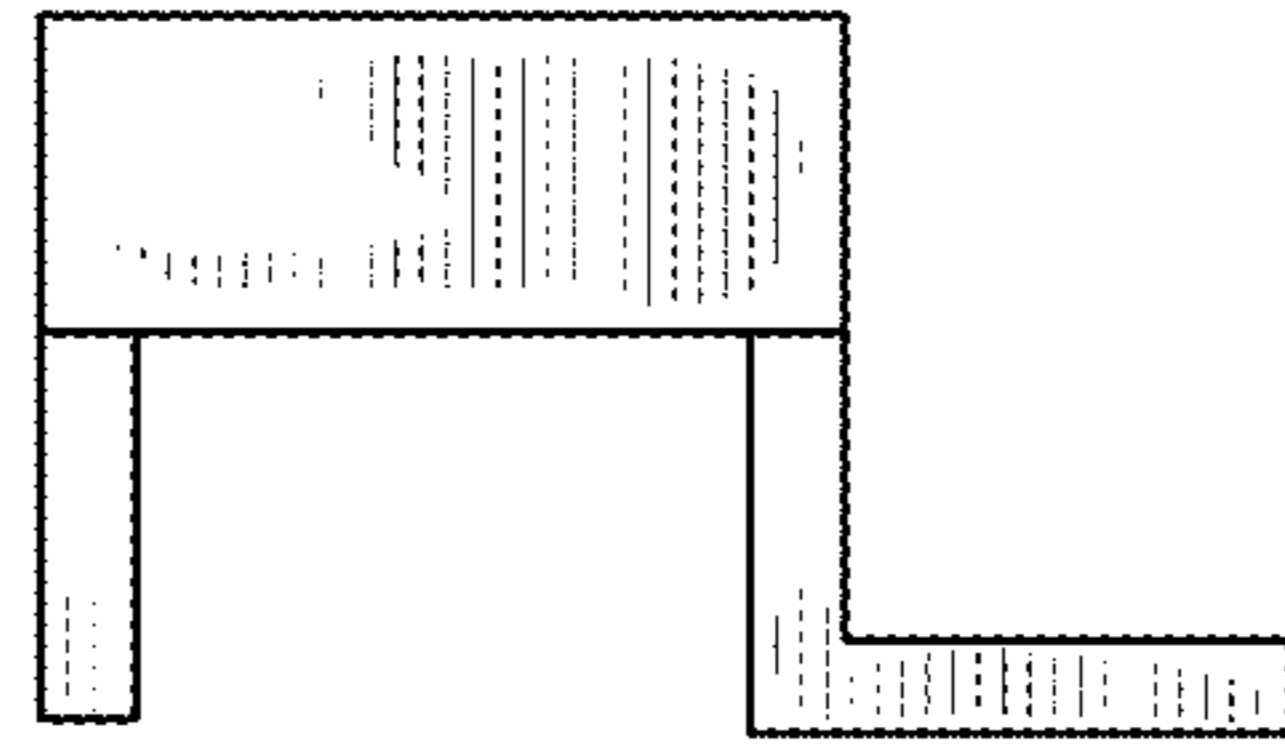

FIG. 5

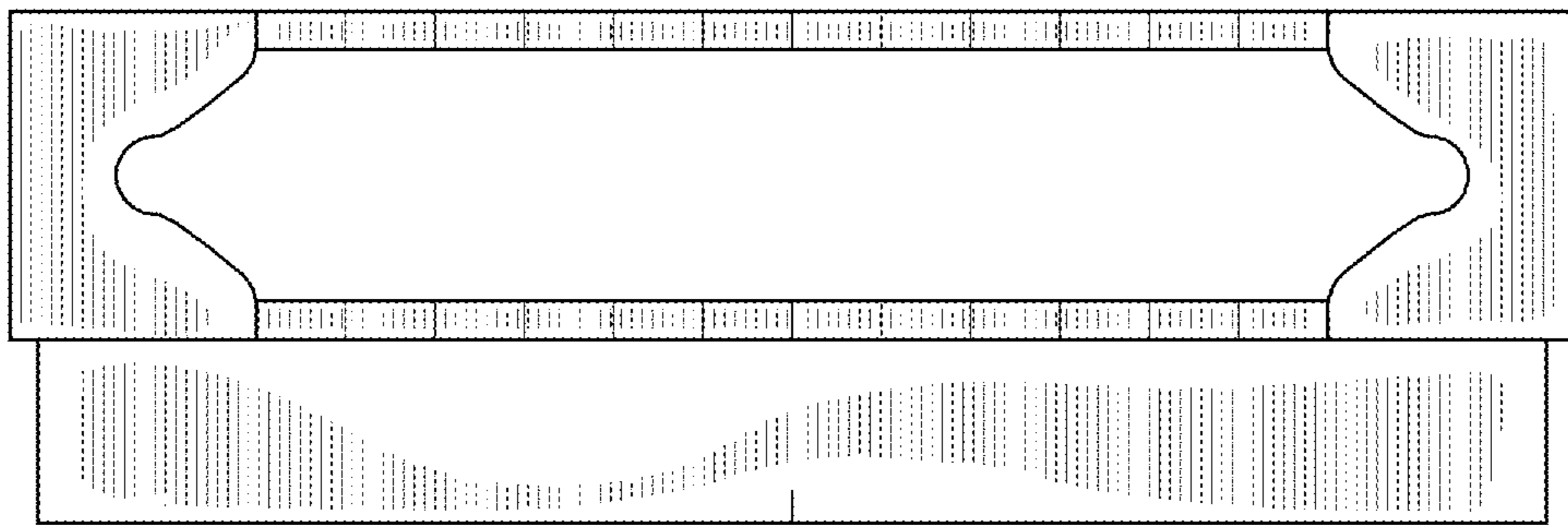

FIG. 6

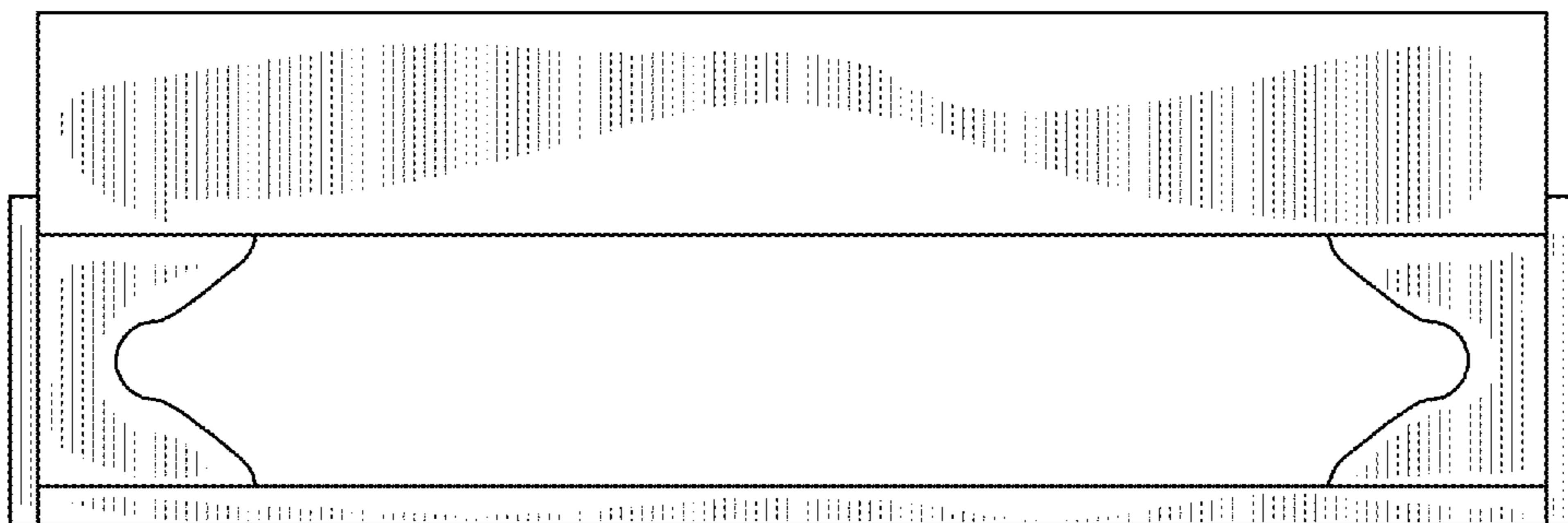

FIG. 7