



US00D767009S

(12) **United States Design Patent**
Hinkel

(10) **Patent No.:** **US D767,009 S**

(45) **Date of Patent:** **** Sep. 20, 2016**

(54) **CAMERA HOUSING**

(71) Applicant: **Ralf Hinkel**, Horingen (DE)

(72) Inventor: **Ralf Hinkel**, Horingen (DE)

(73) Assignee: **MOBOTIX AG** (DE)

(**) Term: **15 Years**

(21) Appl. No.: **29/548,063**

(22) Filed: **Dec. 10, 2015**

Related U.S. Application Data

(62) Division of application No. 29/450,614, filed on Mar. 20, 2013, now Pat. No. Des. 759,142.

(30) **Foreign Application Priority Data**

Sep. 21, 2012 (DE) 40 2012 004 445

(51) **LOC (10) Cl.** **16-01**

(52) **U.S. Cl.**
USPC **D16/200; D16/219**

(58) **Field of Classification Search**
USPC D16/200, 202-204, 207, 208, 210, 218,
D16/219, 222; D6/300, 308; 340/937;
348/143, 148, 151, 360, 373-376;
396/427, 429, 529, 535, 539-541;
359/826-828

CPC G03B 15/03; G03B 17/02; G03B 17/04;
G03B 17/48; G03B 17/56; G03B 19/04;
G08G 1/0175; H04N 5/2251; H04N 5/2252;
H04N 5/2253; H04N 5/2254; H04N 2101/00
See application file for complete search history.

(56) **References Cited**

U.S. PATENT DOCUMENTS

6,115,197 A 9/2000 Funahashi
D455,166 S 4/2002 Raad et al.

D480,221 S * 10/2003 Luciano D6/300
D489,388 S * 5/2004 Saito D16/200
D496,062 S * 9/2004 Yamakami D16/200
6,860,654 B1 3/2005 Ching-Wen
D523,057 S 6/2006 Watanabe
D526,674 S * 8/2006 Byun D16/202
D554,168 S 10/2007 Shi et al.
D598,039 S 8/2009 Owada
D610,186 S 2/2010 Jannard et al.
D623,226 S * 9/2010 Hoch D19/113
D628,221 S * 11/2010 Chen D16/202
D664,580 S 7/2012 Sigward
D702,750 S 4/2014 Yoon
D704,759 S 5/2014 Park et al.
D718,015 S * 11/2014 Dooley D99/28
D730,967 S 6/2015 O'Neill et al.
D730,968 S 6/2015 O'Neill et al.
D735,480 S * 8/2015 Fallon D6/308
D736,297 S * 8/2015 Kawasaki D16/200
D751,828 S * 3/2016 Shields D6/300
2015/0107141 A1 * 4/2015 Ryan A47G 1/06
40/711

* cited by examiner

Primary Examiner — Susan E Krakower

Assistant Examiner — Ramzi Almatrahi

(74) *Attorney, Agent, or Firm* — Salter & Michaelson

(57) **CLAIM**

The ornamental design for a camera housing, as shown and described.

DESCRIPTION

FIG. 1 is a front elevational view of a camera housing;
FIG. 2 is a left side elevational view thereof;
FIG. 3 is a right side elevational view thereof;
FIG. 4 is a top plan view thereof;
FIG. 5 is a bottom plan view thereof; and,
FIG. 6 is a rear elevational view thereof.
The broken lines depict portions of a camera housing in which the design is embodied and form no part of the claimed design.

1 Claim, 6 Drawing Sheets

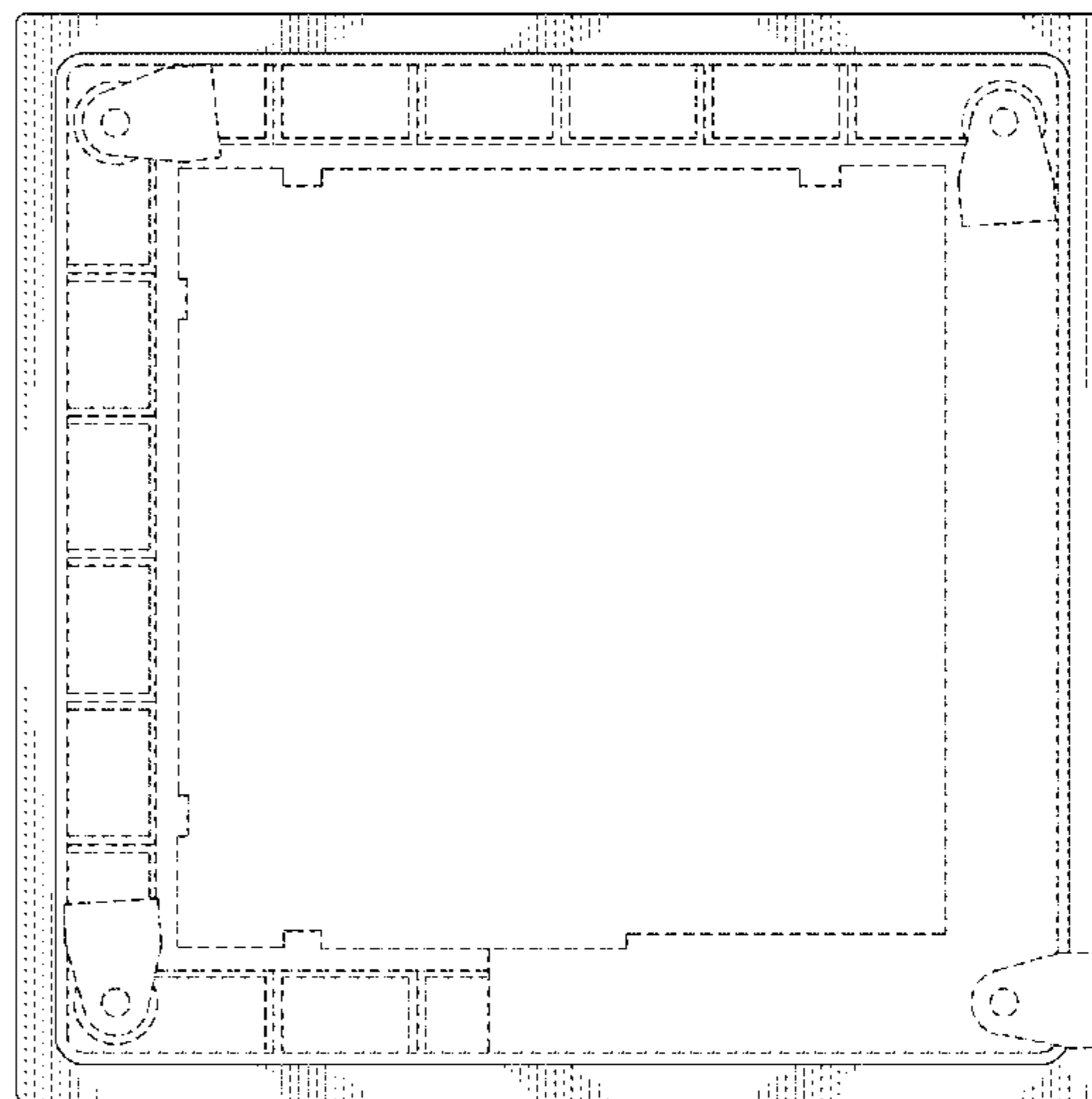
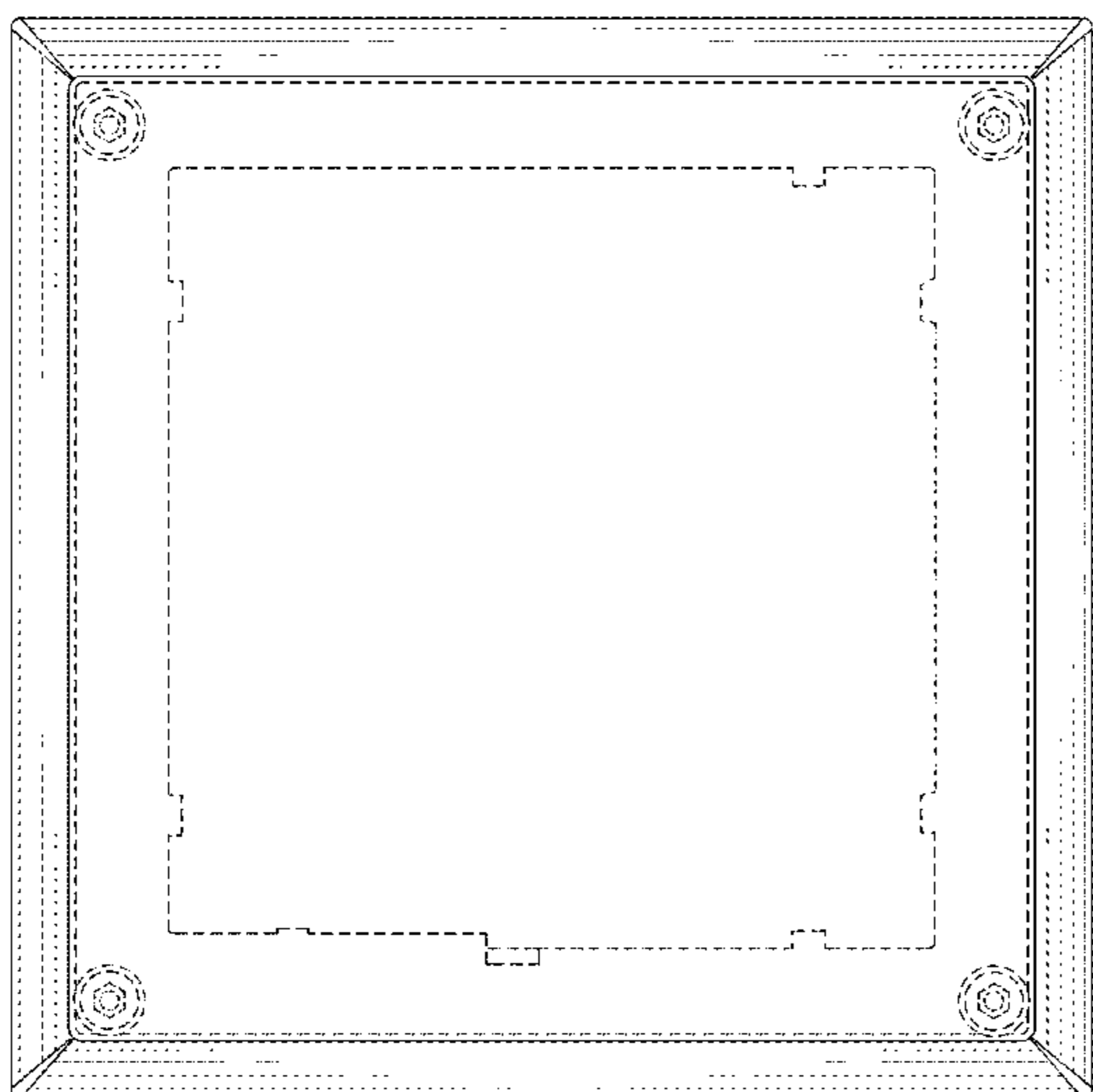

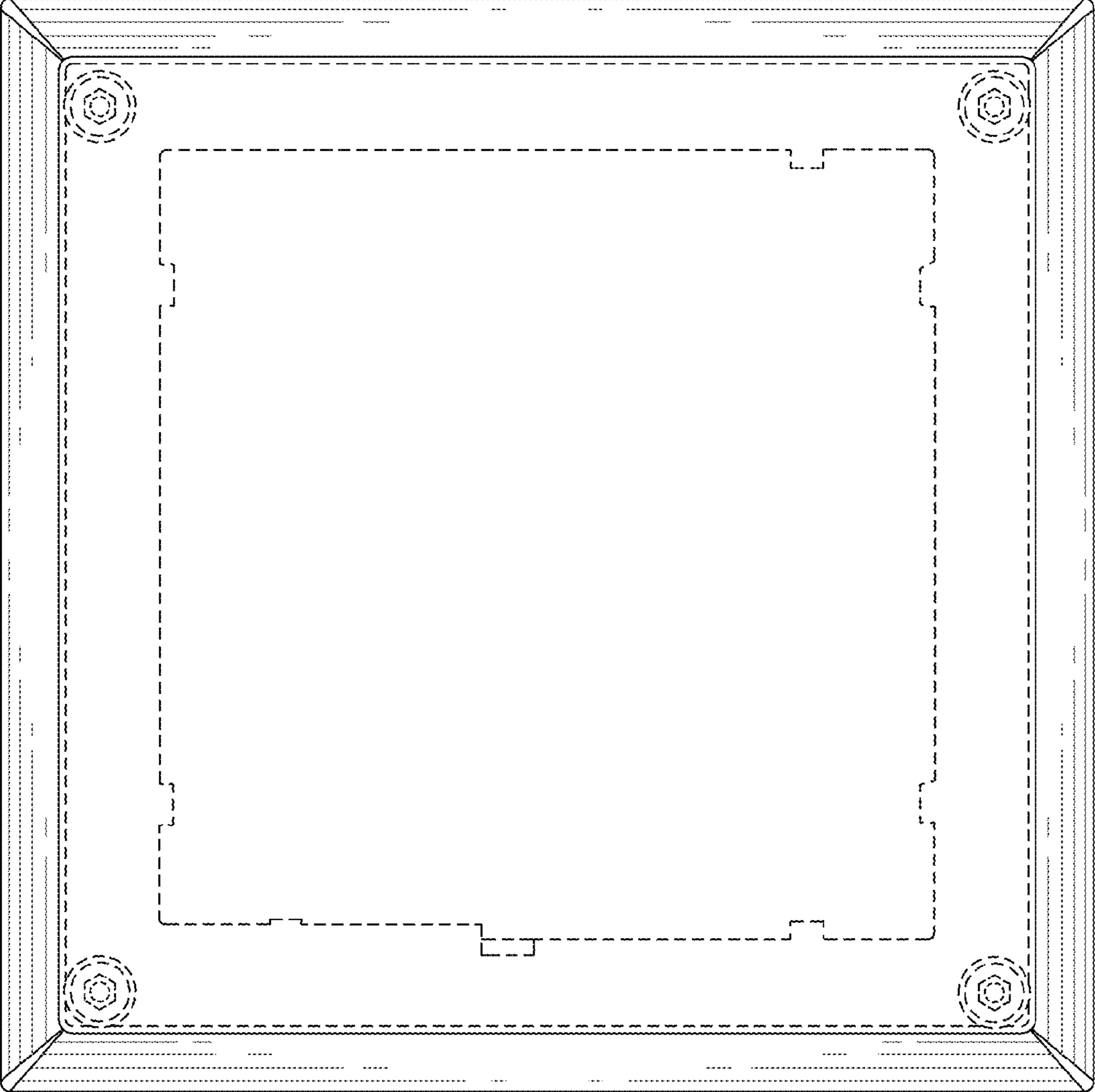

FIG. 1

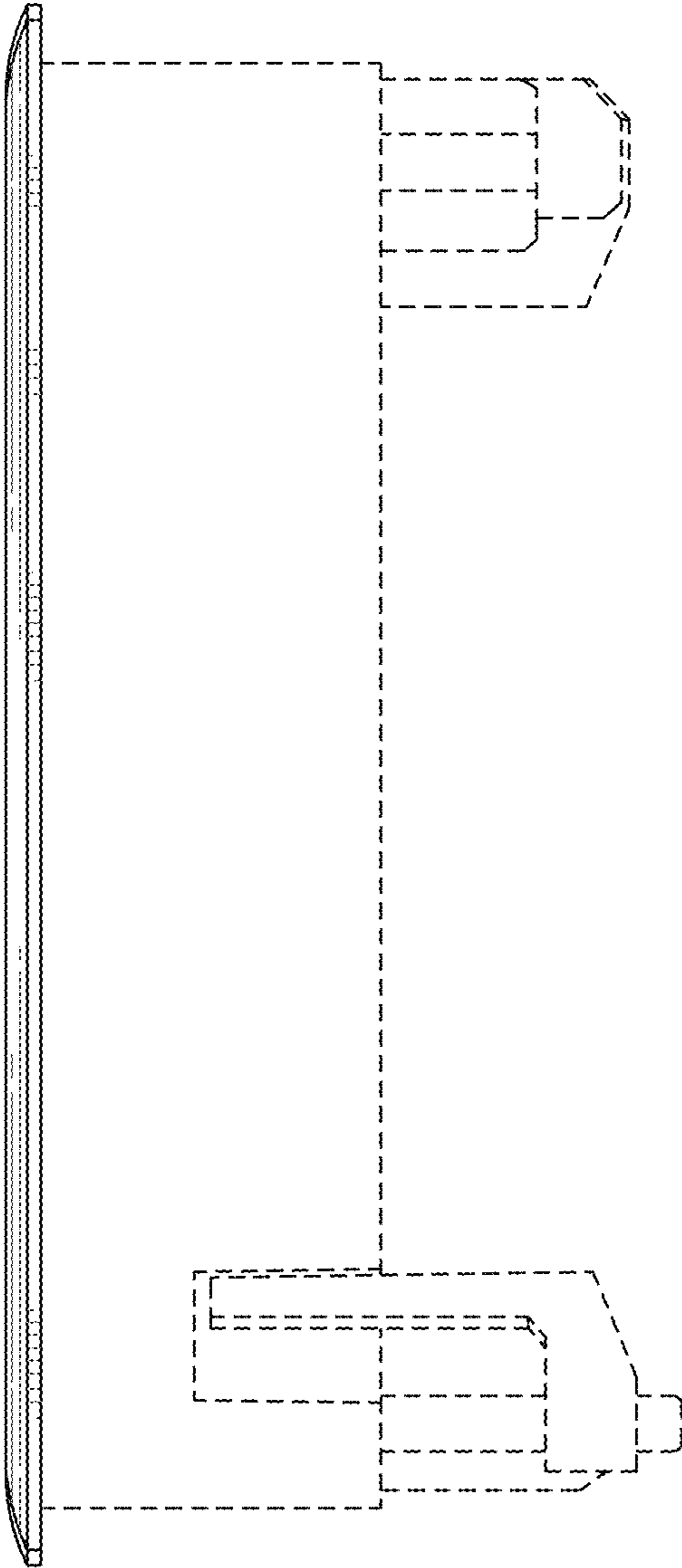

FIG. 2

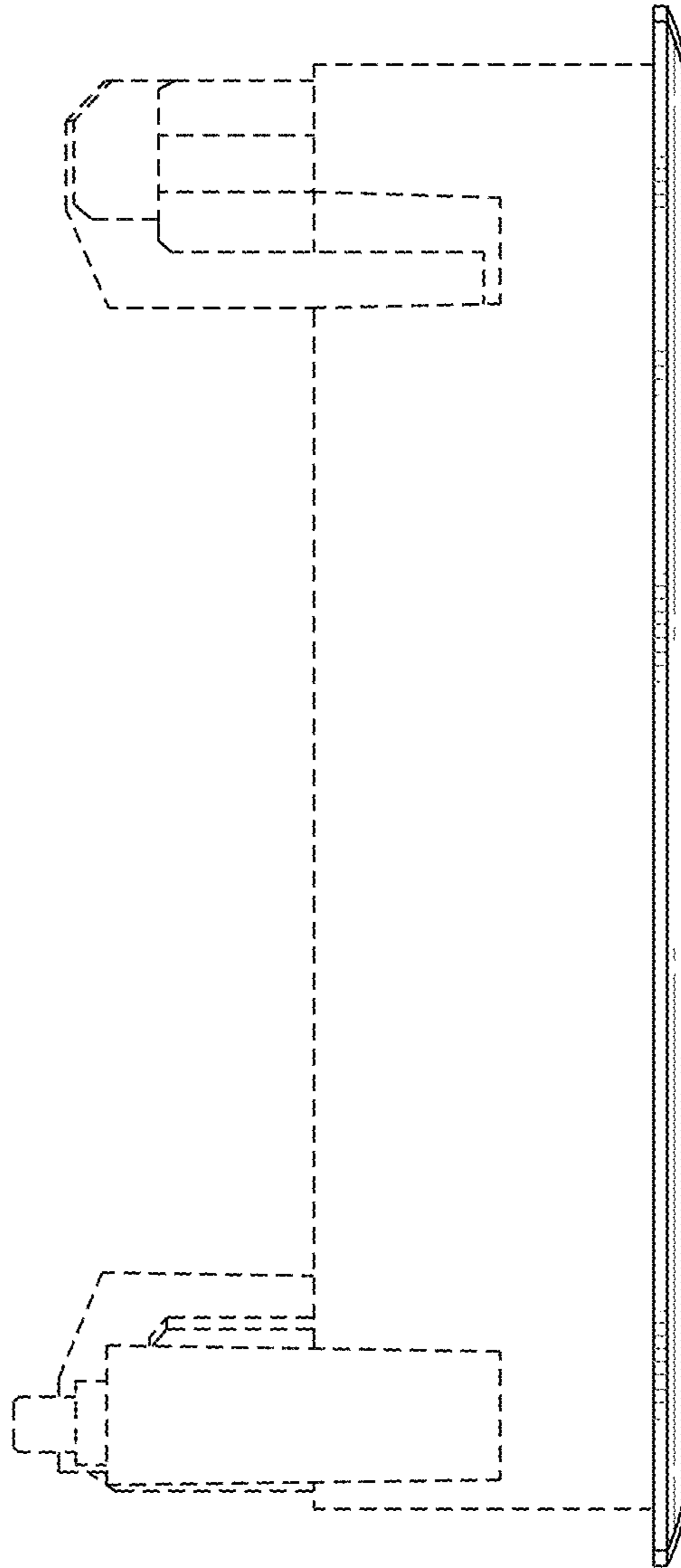

FIG. 3



FIG. 4

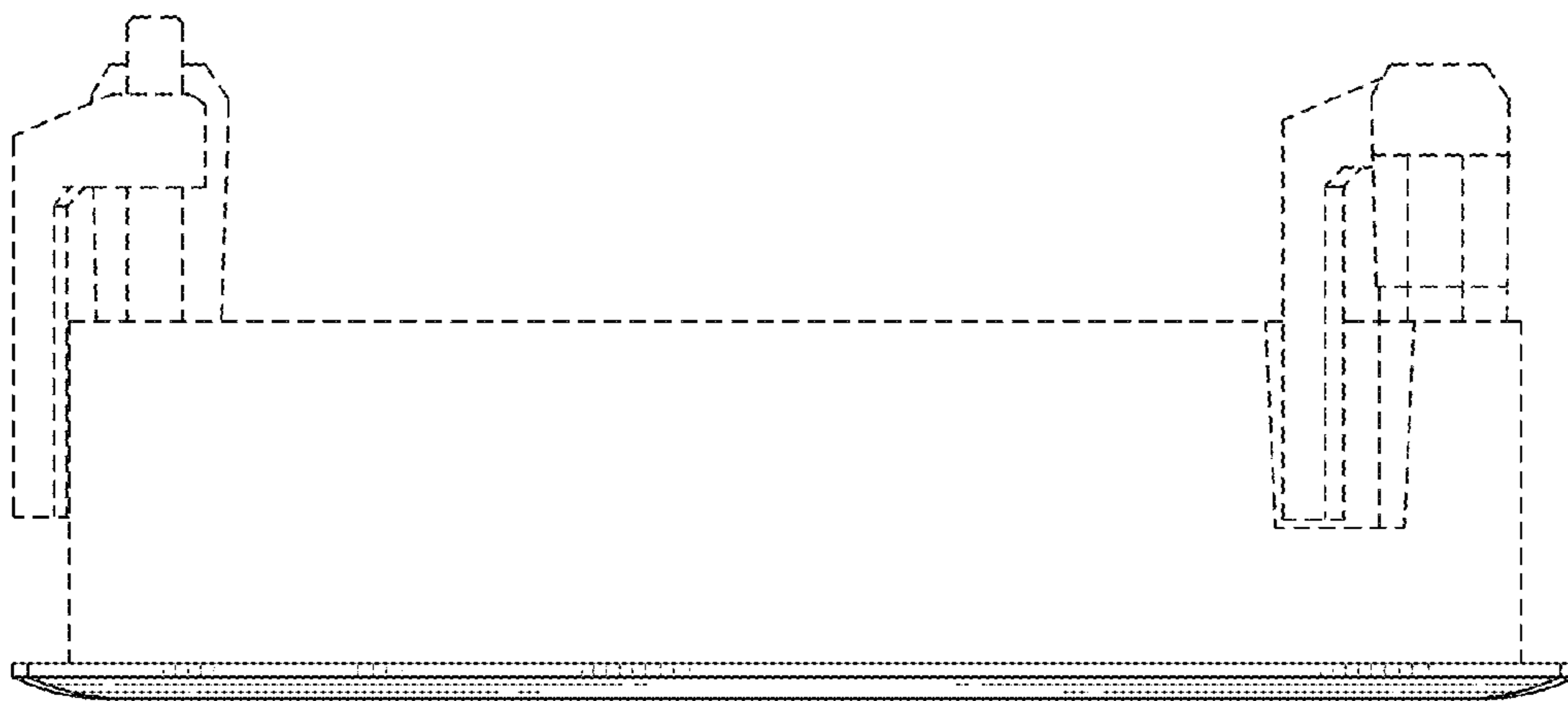

FIG. 5

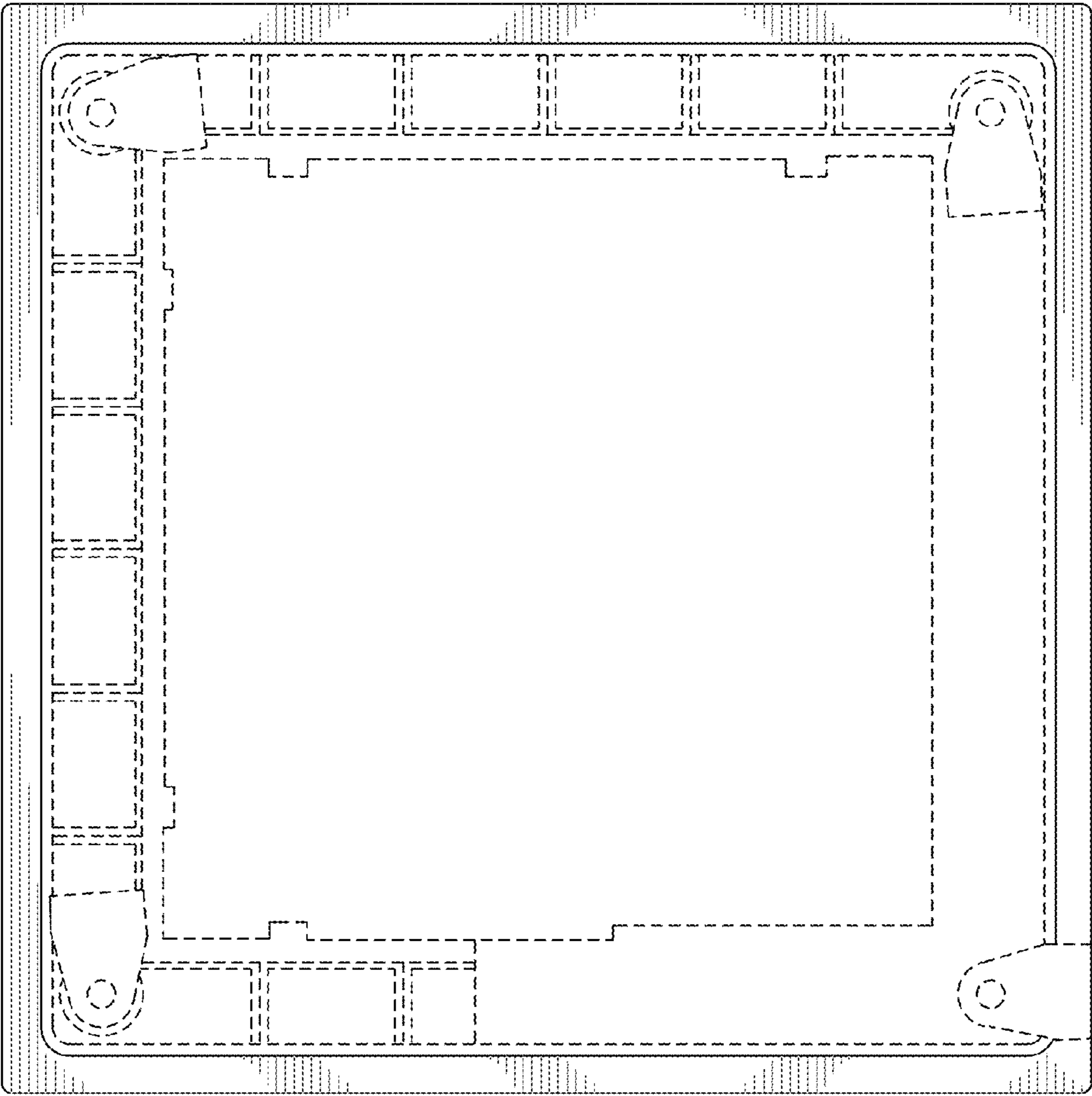

FIG. 6