



US00D766846S

(12) **United States Design Patent**
Gong

(10) **Patent No.:** **US D766,846 S**

(45) **Date of Patent:** **** Sep. 20, 2016**

(54) **HAND CONTROL**

(71) Applicant: **QINGDAO RICHRIVER ELECTRICS CO., LTD.**, Qingdao (CN)

(72) Inventor: **Zhiqiang Gong**, Qingdao (CN)

(73) Assignee: **QINGDAO RICHRIVER ELECTRICS CO., LTD.**, Qingdao (CN)

(**) Term: **15 Years**

(21) Appl. No.: **29/535,498**

(22) Filed: **Aug. 6, 2015**

(30) **Foreign Application Priority Data**

Jul. 21, 2015 (CN) 2015 3 0263657

(51) **LOC (10) Cl.** **14-03**

(52) **U.S. Cl.**
USPC **D13/168**

(58) **Field of Classification Search**
USPC D13/168; D14/218; D24/200
CPC A61G 7/018; H01H 9/02; H01H 9/0214;
H01H 9/0235; G07C 9/00944; G08C 17/00;
G08C 17/02; H04B 1/202
See application file for complete search history.

(56) **References Cited**

U.S. PATENT DOCUMENTS

- D365,639 S * 12/1995 Teo D24/200
- D382,645 S * 8/1997 Bergeron D24/200
- D410,748 S * 6/1999 Hunsucker D24/200
- 5,969,488 A * 10/1999 Fromson A61G 7/018
318/16
- 6,106,576 A * 8/2000 Fromson A61H 1/00
318/16
- 6,375,630 B1 * 4/2002 Cutler A61H 23/0263
601/57
- 6,396,224 B1 * 5/2002 Luff A47C 31/008
318/16
- D467,004 S * 12/2002 Gerth D24/200

- D467,005 S * 12/2002 Gerth D24/200
- D469,184 S * 1/2003 Gerth D24/200
- D495,801 S * 9/2004 Kim D24/200
- 7,089,612 B2 * 8/2006 Rocher A61G 13/08
5/600
- 7,151,237 B2 * 12/2006 Mahoney H01H 13/70
200/5 A
- D551,215 S * 9/2007 Lee, Jr. D14/218
- D572,205 S * 7/2008 Landerholm D13/168
- 7,473,860 B2 * 1/2009 Sample H01H 9/0214
200/302.1
- D595,668 S * 7/2009 Lasky D13/168
- D600,654 S * 9/2009 Liao D13/164
- D609,196 S * 2/2010 Chiang D13/164
- D617,744 S * 6/2010 Landerholm D13/168
- D621,387 S * 8/2010 Hansen D14/218
- D631,853 S * 2/2011 Choi D13/168
- D656,104 S * 3/2012 Cook D13/168
- D666,161 S * 8/2012 Zhu D13/168
- D670,660 S * 11/2012 Cook D13/168
- 8,910,333 B2 * 12/2014 Wu A61G 7/05
362/130
- D729,748 S * 5/2015 Cook D13/168
- 9,230,764 B2 * 1/2016 Hille A47C 20/041
- 9,356,547 B2 * 5/2016 Ruch A61G 7/018
- 2009/0095602 A1 * 4/2009 Jensen H01H 9/0214
200/42.02
- 2009/0160672 A1 * 6/2009 Winther H01H 13/20
340/4.31

* cited by examiner

Primary Examiner — Selina Sikder
(74) *Attorney, Agent, or Firm* — J.C. Patents

(57) **CLAIM**

The ornamental design for a hand control, as shown and described.

DESCRIPTION

FIG. 1 is a bottom, right front perspective view of a hand control showing our new design;
FIG. 2 is a front elevational view thereof;
FIG. 3 is a behind elevational view thereof;
FIG. 4 is a right side elevational view thereof;
FIG. 5 is a left side elevational view thereof;
FIG. 6 is a top plan view thereof; and,
FIG. 7 is a bottom plan view thereof.

1 Claim, 6 Drawing Sheets

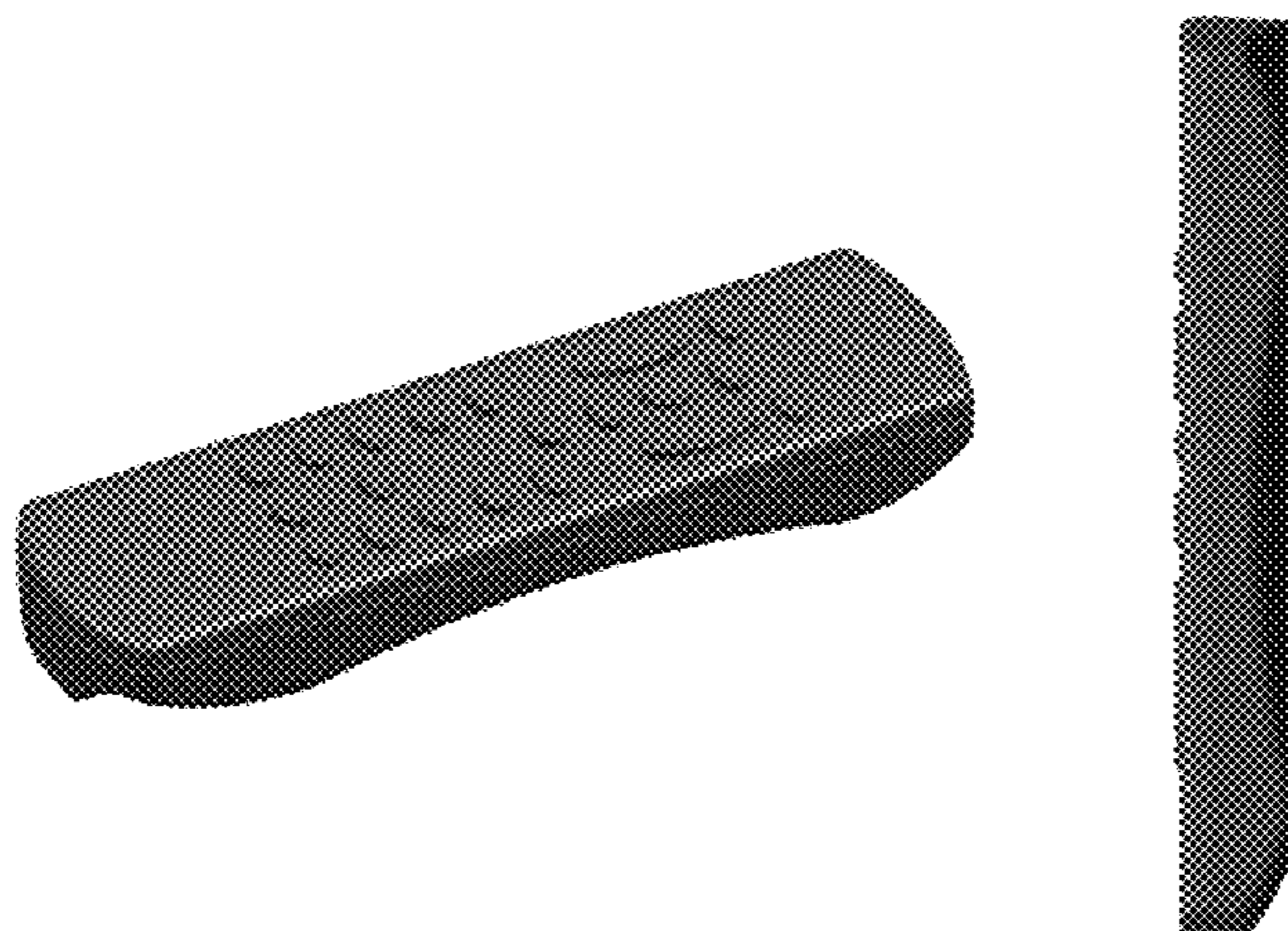

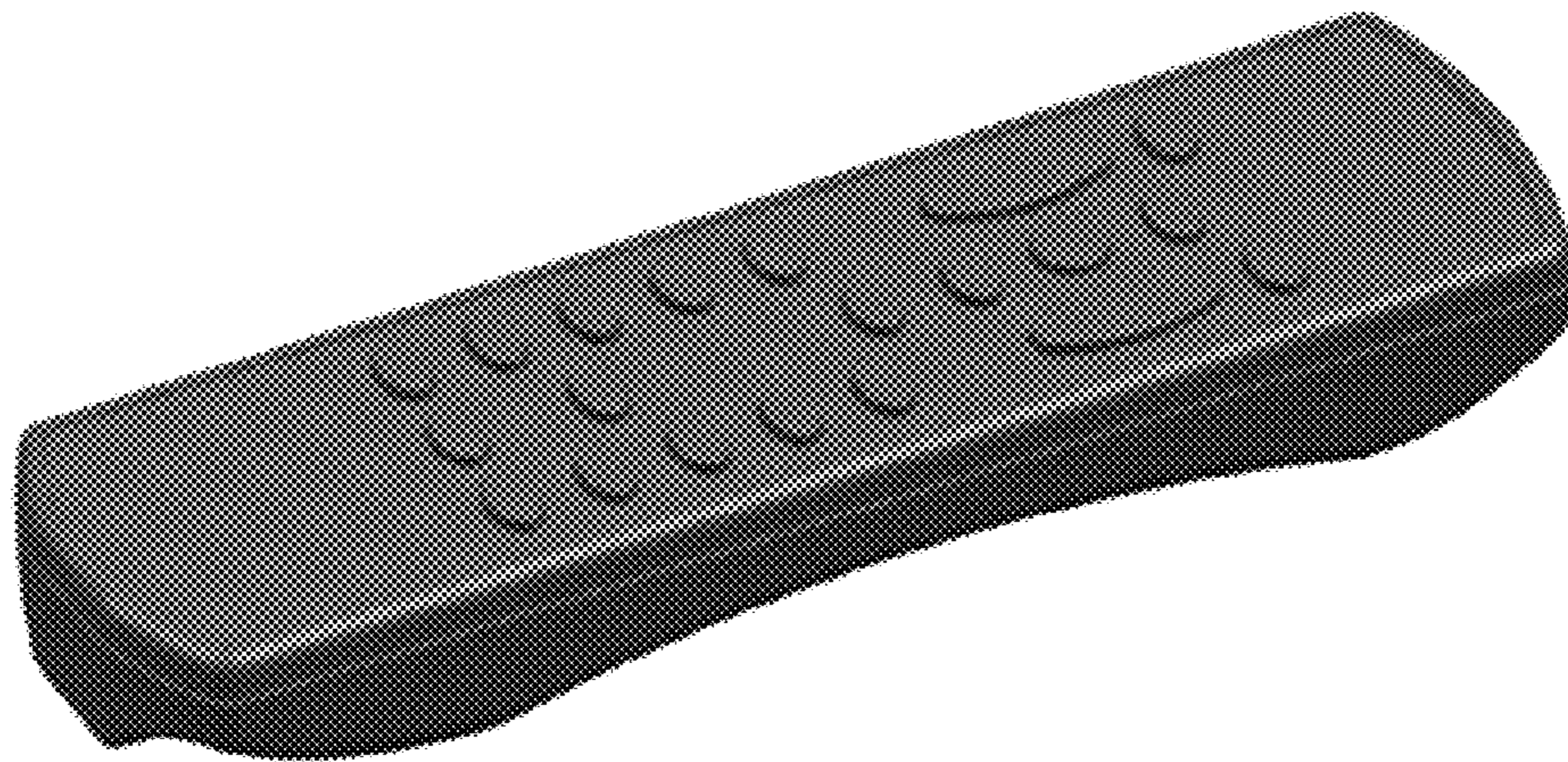

FIG. 1

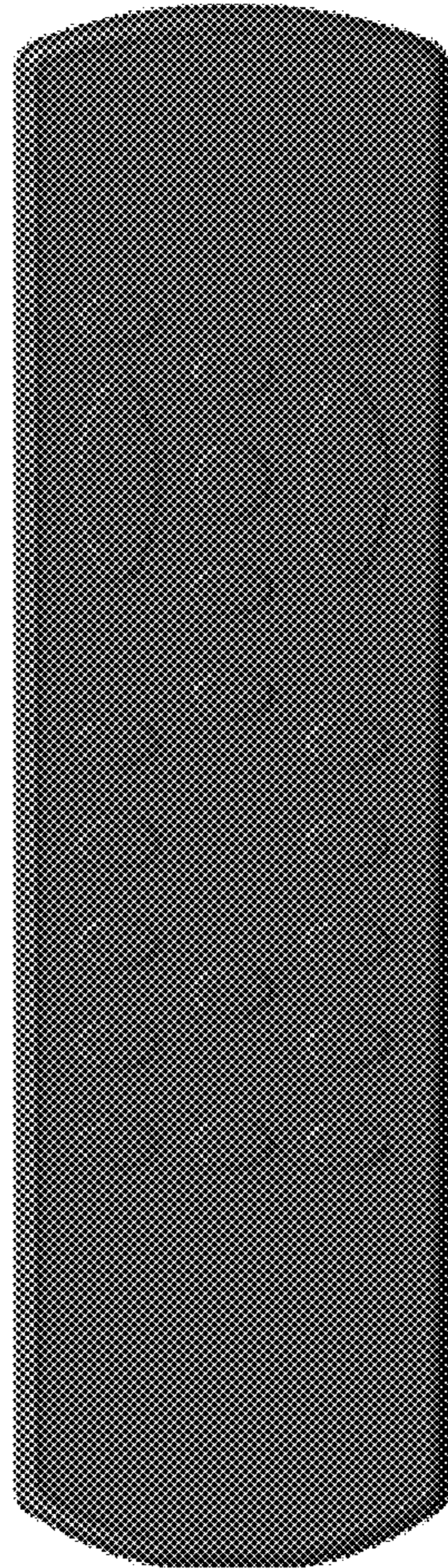

FIG. 2

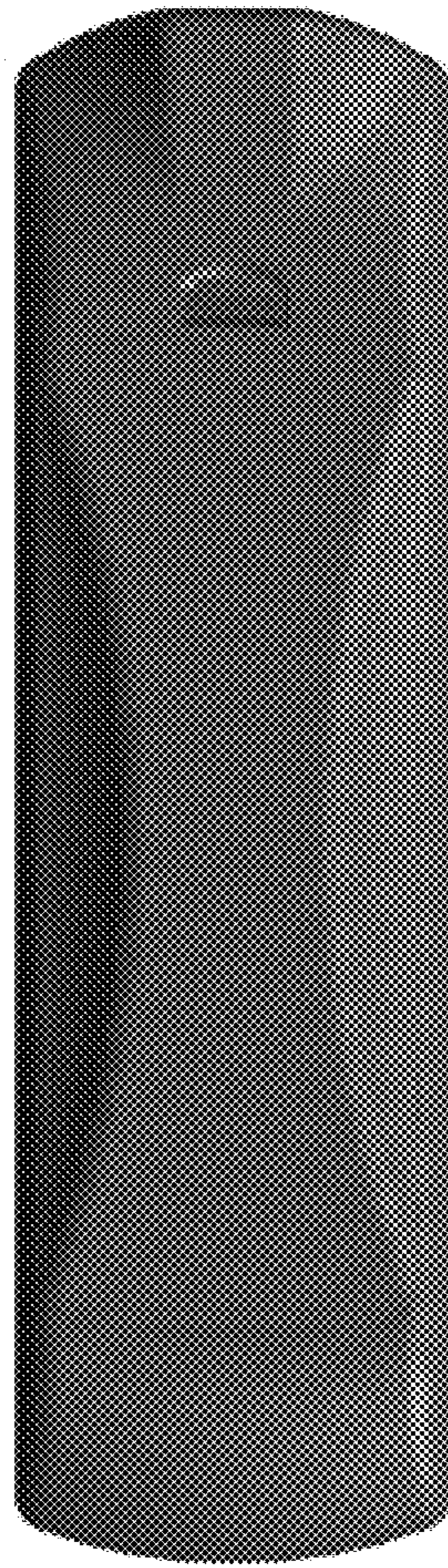

FIG. 3

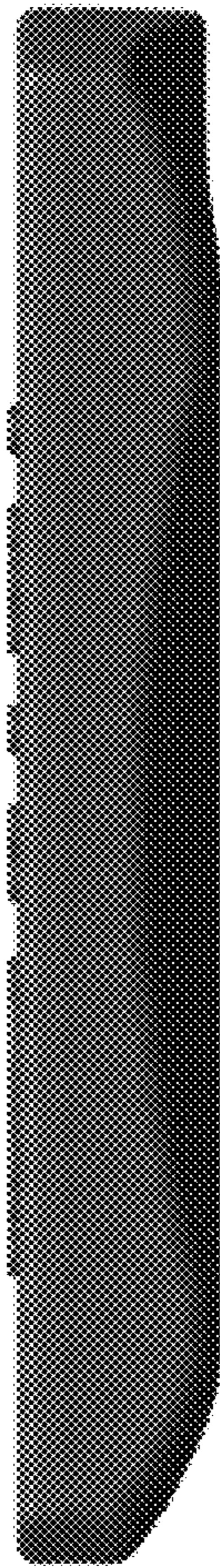

FIG. 4

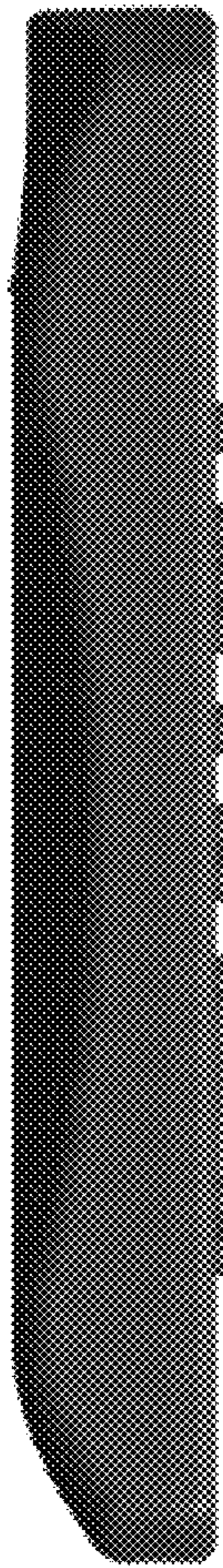

FIG. 5

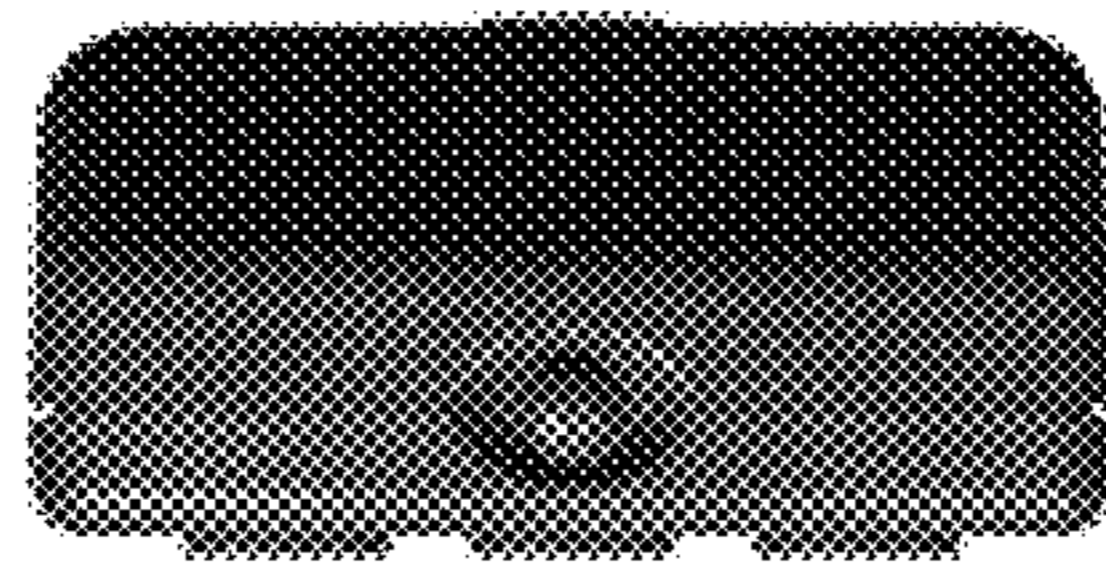

FIG. 6

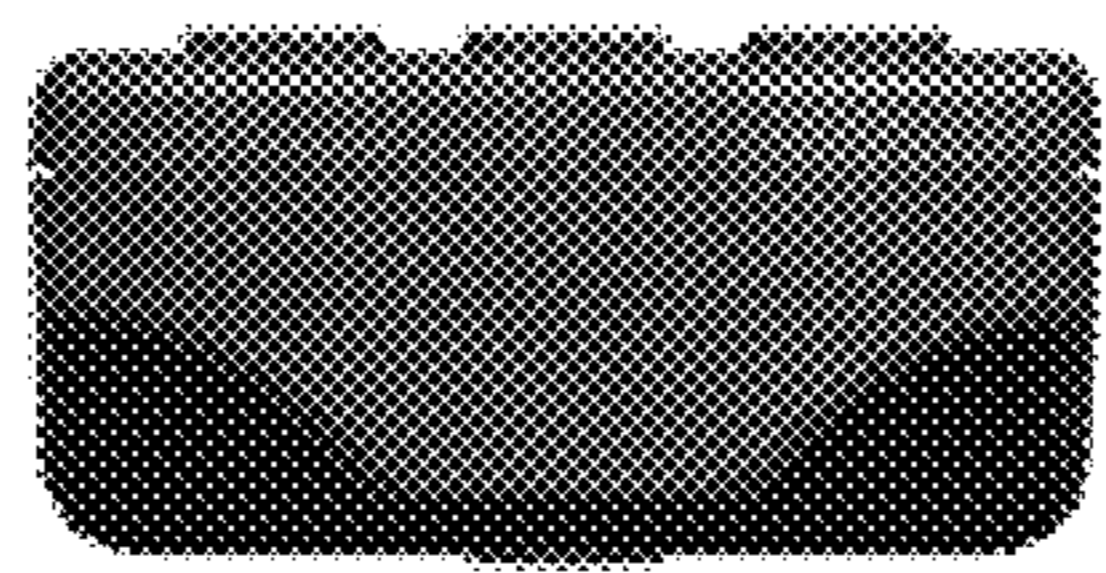

FIG. 7